

INDICATIVE JUNCTION PIT  
TBC WITH CIVIL ENGINEER.

PROPOSED TREE.  
LOCATION AND  
SPECIFICATION TBC  
WITH LANDSCAPE  
ARCHITECT.

GENERAL NOTES - GENERAL ARRANGEMENT PLANS

CIVIL ENGINEER TO CONFIRM DOWN PIPE SIZES & ROOF FALLS.

CONTRACTOR TO ALLOW FOR SUITABLE  
WATERPROOFING TO WATERPROOFING  
MANUFACTURER/INSTALLER RECOMMENDATIONS.

ENSURE APPROPRIATE FALLS AWAY FROM BUILDING.  
TBC WITH CIVIL ENGINEER.

LEGEND - GENERAL ARRANGEMENT PLANS

- F.XXX-00 FF&E TAG (REFER TO AXX FF&E SCHEDULE)
- (I.XXX-00) FINISH TAG (REFER TO AXX FINISHES SCHEDULE)
- FT-00 FLOOR TAG (REFER TO A16 SERIES)
- WT-01 WALL TAG (REFER TO A16 SERIES)
- (00.01 D01) DOOR TAG (REFER TO A18 SERIES)
- STRUCTURAL BLOCK WALL
- DEMOLITION EXTENTS
- FFL XX.XXX FINISHED FLOOR LEVEL
- SSL XX.XXX STRUCTURAL SLAB LEVEL

**DESIGN DEVELOPMENT**

**NOT FOR CONSTRUCTION**

31/03/26	1	DD FOR ISSUE	OC	LA
----------	---	--------------	----	----

DATE	NO.	COMMENTS	BY	CHECKED

DO NOT SCALE DRAWING  
ALL DIMENSIONS MUST BE VERIFIED ON SITE PRIOR TO COMMENCEMENT OF WORKS  
INFORMATION CONTAINED ON THIS DOCUMENT IS THE COPYRIGHT OF WOOD MARSH  
PTY LTD ARCHITECTURE. USE OR COPYING OF THE DOCUMENT IN WHOLE OR IN PART  
WITHOUT THE WRITTEN PERMISSION OF WOOD MARSH PTY LTD ARCHITECTURE  
INFRINGEMENTS COPYRIGHT.



CLIENT ST KILDA TOWN HALL

PROJECT ST KILDA BOTANICAL  
GARDENS AMENITIES  
11 HERBERT STREET, ST KILDA  
VIC 3182

TITLE GENERAL ARRANGEMENT  
GROUND

DRAWING NO.	REV NO.	1
<b>A03-001</b>	PLOT DATE	31/03/2026 4:12:24 PM
JOB NO.	DESIGNED	RM/RW
398	CHECKED	LA
SCALE	APPROVED	LA
As indicated @A3		
DRAWN		
OC		

WOOD MARSH PTY LTD ARCHITECTURE  
(03) 9676 2600  
WM@WOODMARSH.COM.AU  
A.B.N. 71 808 734 730

30 BEACONSFIELD PARADE  
PORT MELBOURNE  
VICTORIA 3207 AUSTRALIA

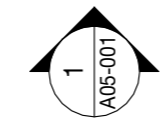
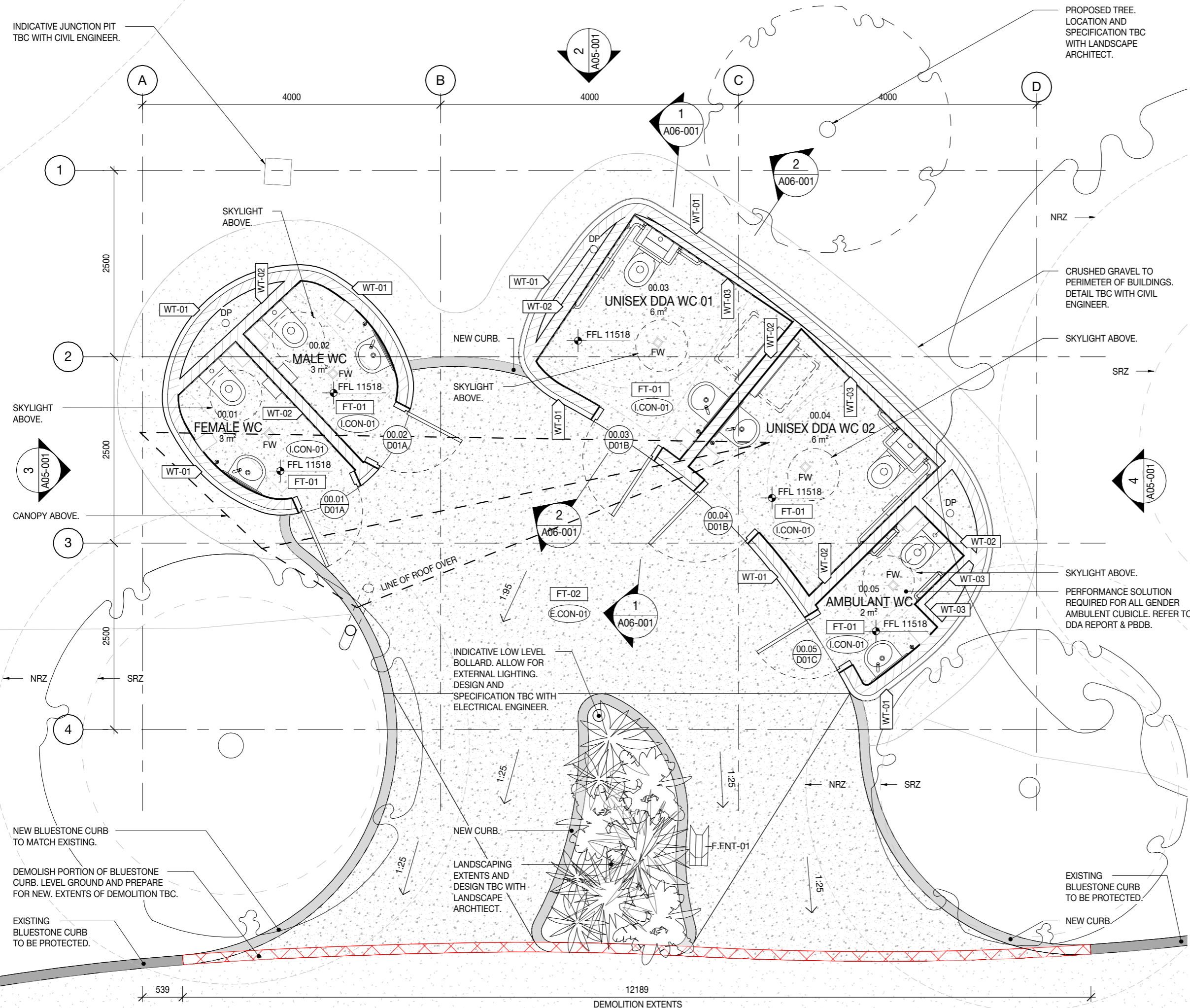

1 GROUND  
PLAN

1 : 50

INDICATIVE JUNCTION PIT  
TBC WITH CIVIL ENGINEER.

PROPOSED TREE.  
LOCATION AND  
SPECIFICATION TBC  
WITH LANDSCAPE  
ARCHITECT.

GENERAL NOTES - GENERAL ARRANGEMENT PLANS

CIVIL ENGINEER TO CONFIRM DOWN PIPE SIZES & ROOF FALLS.

CONTRACTOR TO ALLOW FOR SUITABLE  
WATERPROOFING TO WATERPROOFING  
MANUFACTURER/INSTALLER RECOMMENDATIONS.

ENSURE APPROPRIATE FALLS AWAY FROM BUILDING.  
TBC WITH CIVIL ENGINEER.

LEGEND - GENERAL ARRANGEMENT PLANS

- F.XXX-00 FF&E TAG (REFER TO AXX FF&E SCHEDULE)
- (I.XXX-00) FINISH TAG (REFER TO AXX FINISHES SCHEDULE)
- FT-00 FLOOR TAG (REFER TO A16 SERIES)
- WT-01 WALL TAG (REFER TO A16 SERIES)
- (00.01 D01) DOOR TAG (REFER TO A18 SERIES)
- STRUCTURAL BLOCK WALL
- DEMOLITION EXTENTS
- FFL XX.XXX FINISHED FLOOR LEVEL
- SSL XX.XXX STRUCTURAL SLAB LEVEL

**DESIGN DEVELOPMENT**

**NOT FOR CONSTRUCTION**

31/03/26	1	DD FOR ISSUE	OC LA
DATE	NO.	COMMENTS	CHECKED

DO NOT SCALE DRAWING

ALL DIMENSIONS MUST BE VERIFIED ON SITE PRIOR TO COMMENCEMENT OF WORKS

INFORMATION CONTAINED ON THIS DOCUMENT IS THE COPYRIGHT OF WOOD MARSH PTY LTD ARCHITECTURE. USE OR COPYING OF THE DOCUMENT IN WHOLE OR IN PART WITHOUT THE WRITTEN PERMISSION OF WOOD MARSH PTY LTD ARCHITECTURE INFRINGES COPYRIGHT.



CLIENT ST KILDA TOWN HALL

PROJECT ST KILDA BOTANICAL GARDENS AMENITIES  
11 HERBERT STREET, ST KILDA VIC 3182

TITLE GENERAL ARRANGEMENT ROOF

DRAWING NO. A03-005	REV NO. 1	PLOT DATE 31/03/2026 3:52:43 PM
JOB NO. 398	DESIGNED RM/RW	CHECKED LA
SCALE As indicated @A3	APPROVED LA	

WOOD MARSH PTY LTD ARCHITECTURE

(03) 9676 2600  
WM@WOODMARSH.COM.AU  
A.B.N. 71 808 734 730

30 BEACONSFIELD PARADE  
PORT MELBOURNE  
VICTORIA 3207 AUSTRALIA

