



GENERAL NOTES - GENERAL ARRANGEMENT PLANS

CIVIL ENGINEER TO CONFIRM DOWN PIPE SIZES & ROOF FALLS.

CONTRACTOR TO ALLOW FOR SUITABLE WATERPROOFING TO WATERPROOFING MANUFACTURER/INSTALLER RECOMMENDATIONS.

ENSURE APPROPRIATE FALLS AWAY FROM BUILDING. TBC WITH CIVIL ENGINEER.

LEGEND - GENERAL ARRANGEMENT PLANS

- F.XXX-00 FF&E TAG (REFER TO AXX FF&E SCHEDULE)
- (I.XXX-00) FINISH TAG (REFER TO AXX FINISHES SCHEDULE)
- FT-00 FLOOR TAG (REFER TO A16 SERIES)
- WT-01 WALL TAG (REFER TO A16 SERIES)
- (00.01 D01) DOOR TAG (REFER TO A18 SERIES)
-  STRUCTURAL BLOCK WALL
-  DEMOLITION EXTENTS
- FFL XX.XXX FINISHED FLOOR LEVEL
- SSL XX.XXX STRUCTURAL SLAB LEVEL

DESIGN DEVELOPMENT

NOT FOR CONSTRUCTION

31/03/26 1 DD FOR ISSUE OC LA

DATE	NO.	COMMENTS	BY	CHECKED

DO NOT SCALE DRAWING

ALL DIMENSIONS MUST BE VERIFIED ON SITE PRIOR TO COMMENCEMENT OF WORKS
 INFORMATION CONTAINED ON THIS DOCUMENT IS THE COPYRIGHT OF WOOD MARSH PTY LTD ARCHITECTURE. USE OR COPYING OF THE DOCUMENT IN WHOLE OR IN PART WITHOUT THE WRITTEN PERMISSION OF WOOD MARSH PTY LTD ARCHITECTURE INFRINGES COPYRIGHT.



CLIENT ST KILDA TOWN HALL

PROJECT ST KILDA BOTANICAL GARDENS AMENITIES
 11 HERBERT STREET, ST KILDA VIC 3182

TITLE GENERAL ARRANGEMENT CANOPY

DRAWING NO.	REV NO.	1
A03-010	PLOT DATE	31/03/2026 5:56:32 PM
JOB NO.	DESIGNED	RM/RW
398	CHECKED	LA
SCALE	As indicated @A3	APPROVED
DRAWN	OC	LA

WOOD MARSH PTY LTD ARCHITECTURE

(03) 9676 2600
 WM@WOODMARSH.COM.AU
 A.B.N. 71 808 734 730

30 BEACONSFIELD PARADE
 PORT MELBOURNE
 VICTORIA 3207 AUSTRALIA

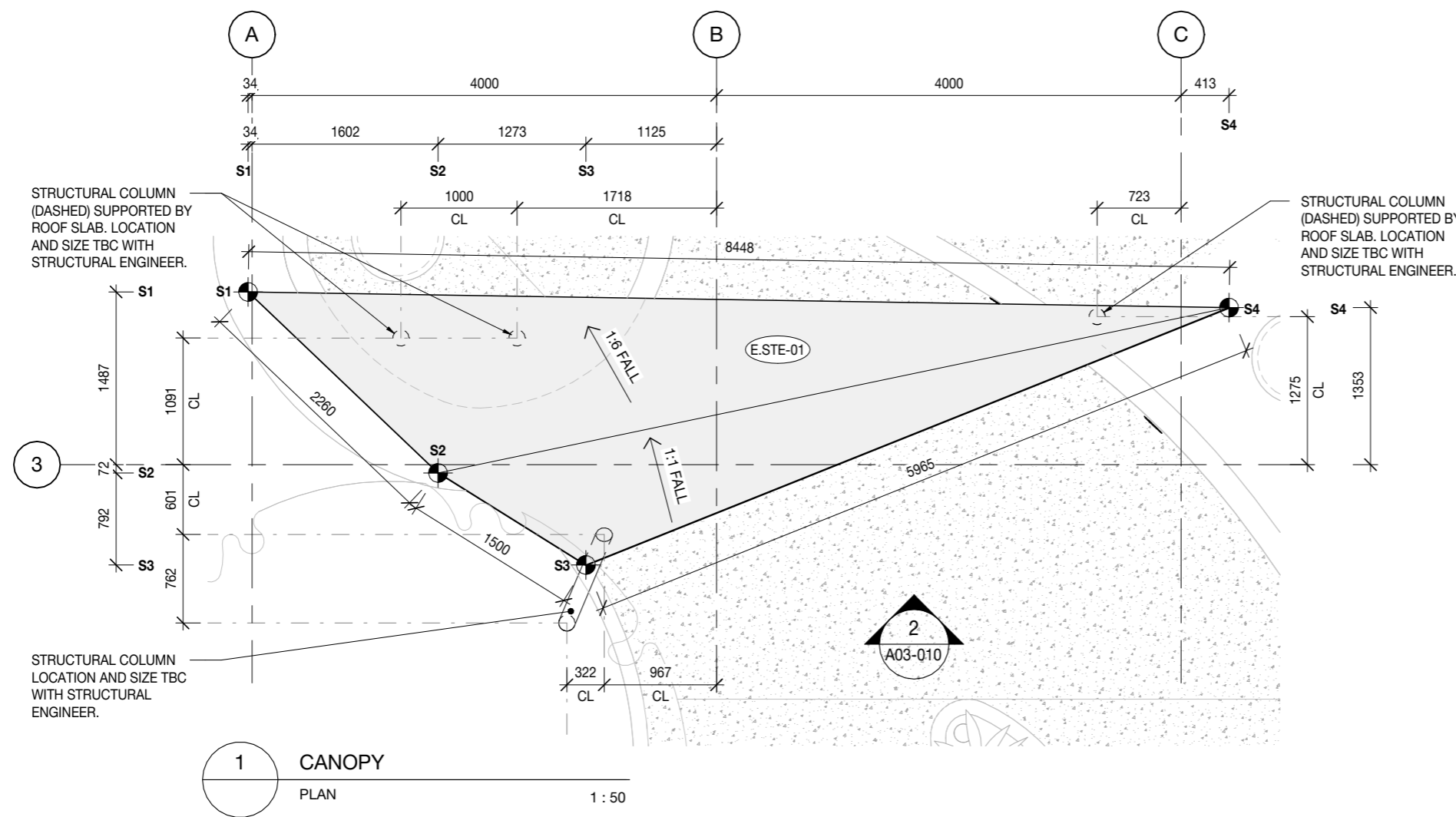

1 CANOPY
 PLAN 1:50

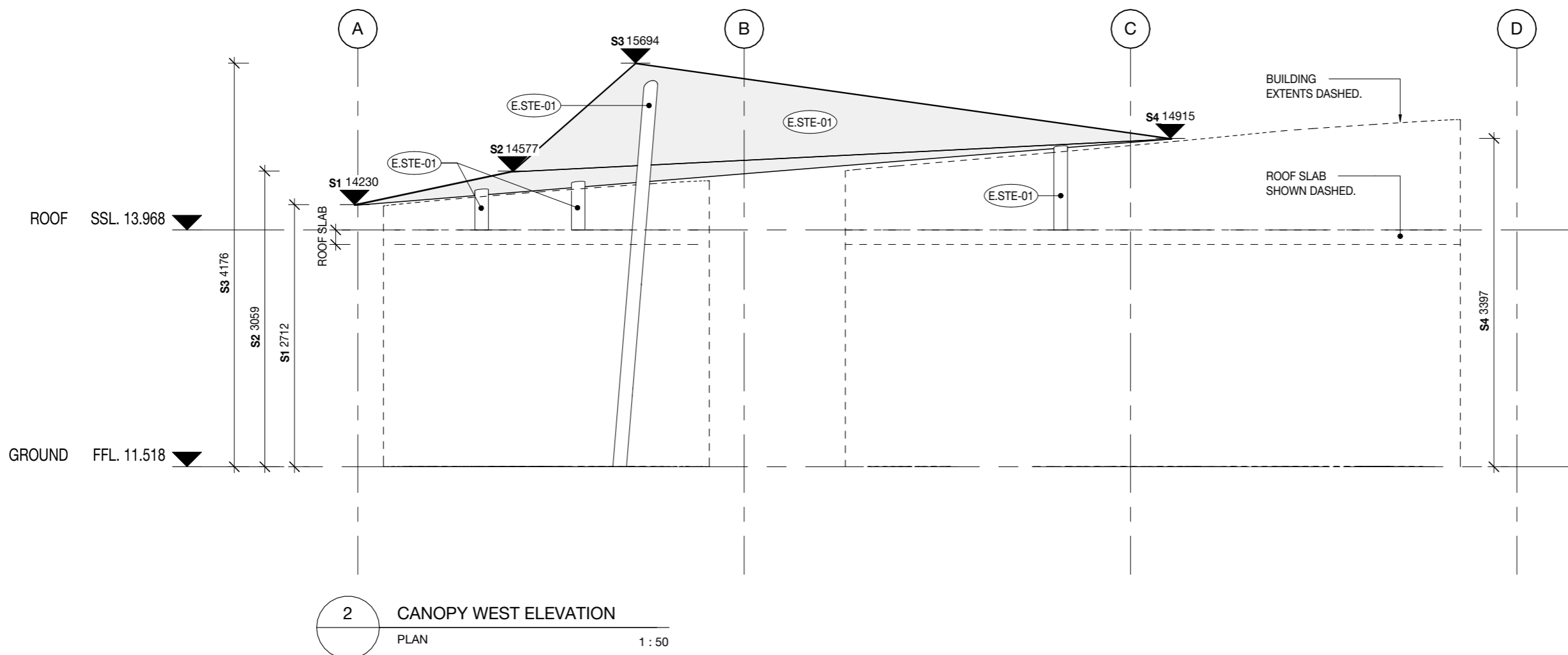

2 CANOPY WEST ELEVATION
 PLAN 1:50

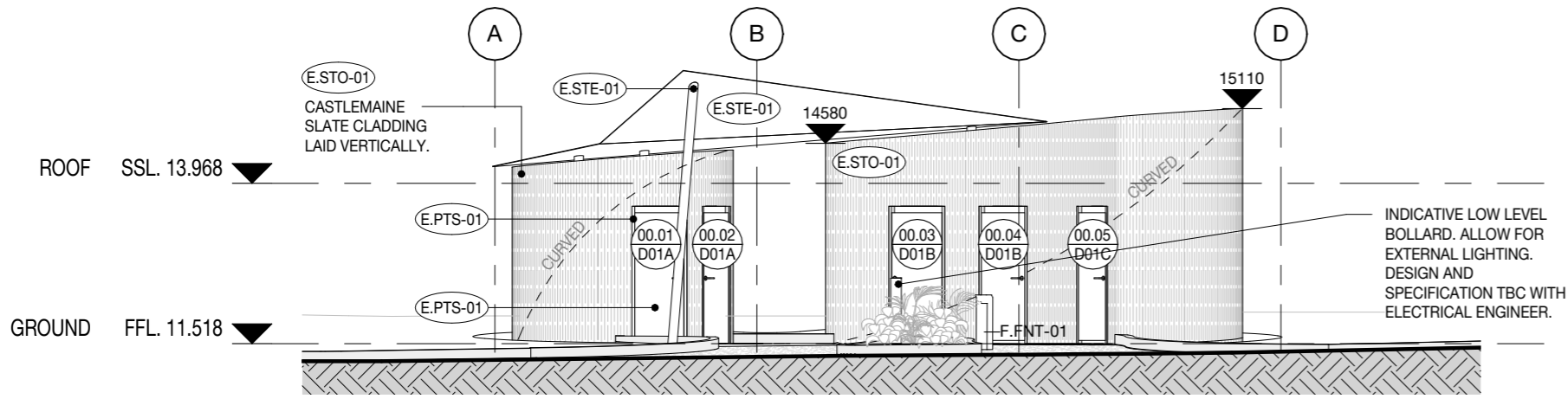

1 WEST ELEVATION
ELEVATION 1 : 100

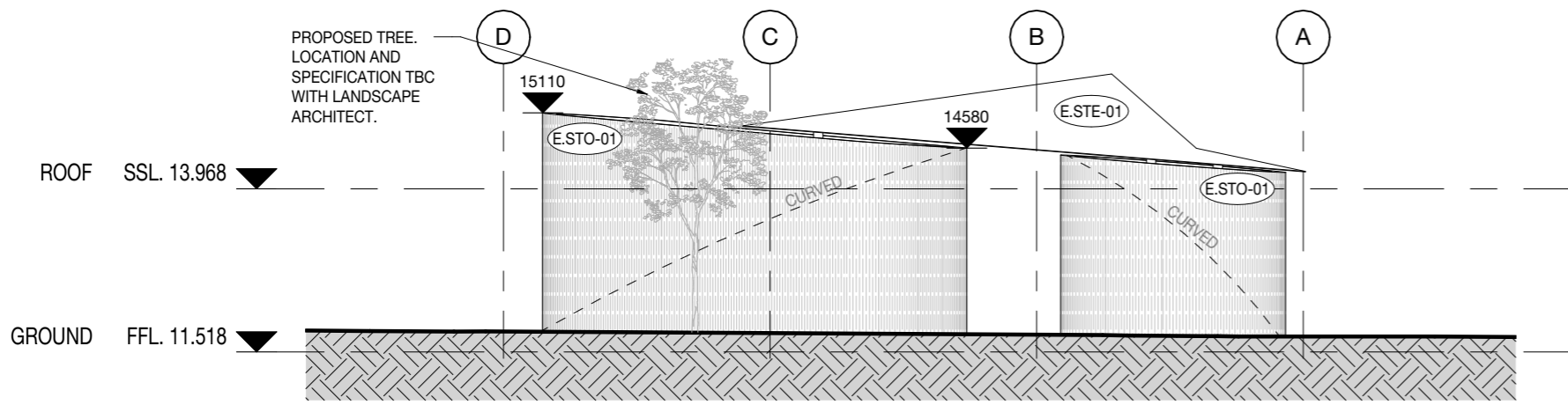

2 EAST ELEVATION
ELEVATION 1 : 100

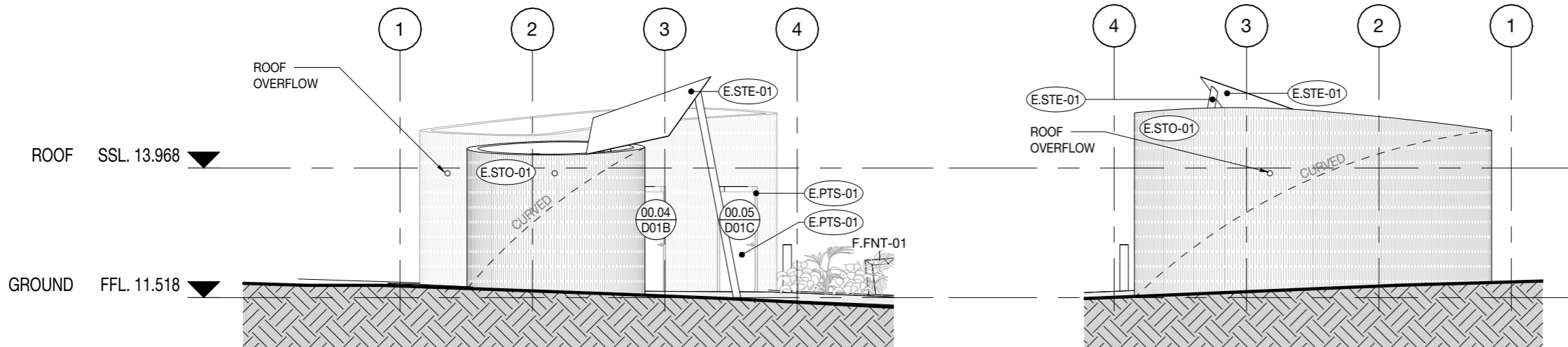

3 NORTH ELEVATION
ELEVATION 1 : 100

4 SOUTH ELEVATION
ELEVATION 1 : 100

LEGEND - EXTERNAL ELEVATION

- F.XXX-00 FF&E TAG (REFER TO AXX FF&E SCHEDULE)
- E.XXX-00 FINISH TAG (REFER TO AXX FINISHES SCHEDULE)
- 00.01 D01 DOOR TAG (REFER TO A18 SERIES)

DESIGN DEVELOPMENT

NOT FOR CONSTRUCTION

DATE	NO.	COMMENTS	BY	CHECKED
31/03/26	1	DD FOR ISSUE	OC	LA

DO NOT SCALE DRAWING

ALL DIMENSIONS MUST BE VERIFIED ON SITE PRIOR TO COMMENCEMENT OF WORKS

INFORMATION CONTAINED ON THIS DOCUMENT IS THE COPYRIGHT OF WOOD MARSH PTY LTD ARCHITECTURE. USE OR COPYING OF THE DOCUMENT IN WHOLE OR IN PART WITHOUT THE WRITTEN PERMISSION OF WOOD MARSH PTY LTD ARCHITECTURE INFRINGES COPYRIGHT.

CLIENT ST KILDA TOWN HALL

PROJECT ST KILDA BOTANICAL GARDENS AMENITIES
11 HERBERT STREET, ST KILDA VIC 3182

TITLE EXTERNAL ELEVATION BUILDING ELEVATIONS

DRAWING NO. **A05-001** REV NO. 1
PLOT DATE 31/03/2026 3:53:13 PM

JOB NO. 398 DESIGNED RM/RW
SCALE As indicated @A3 CHECKED LA
DRAWN OC APPROVED LA

WOOD MARSH PTY LTD ARCHITECTURE

(03) 9676 2600
WM@WOODMARSH.COM.AU
A.B.N. 71 808 734 730

30 BEACONSFIELD PARADE
PORT MELBOURNE
VICTORIA 3207 AUSTRALIA



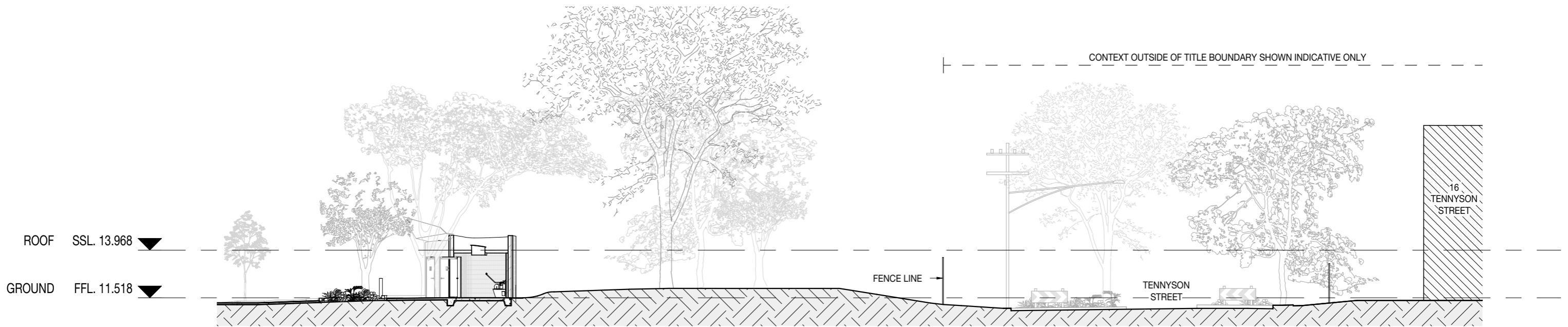

1 SECTION A
SECTION 1 : 200

DESIGN DEVELOPMENT
NOT FOR CONSTRUCTION

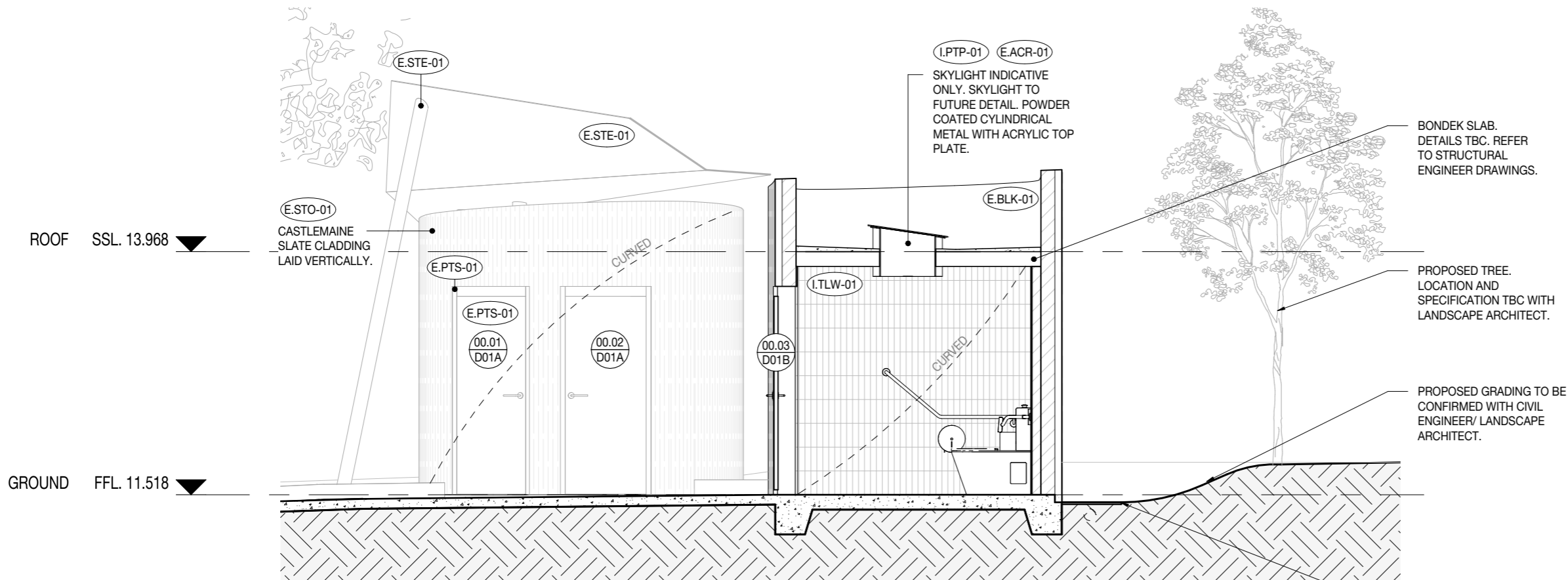

2 SECTION B
SECTION 1 : 50

DATE	NO.	COMMENTS	BY	CHECKED
31/03/26	1	DD FOR ISSUE	OC	LA

DO NOT SCALE DRAWING
ALL DIMENSIONS MUST BE VERIFIED ON SITE PRIOR TO COMMENCEMENT OF WORKS
INFORMATION CONTAINED ON THIS DOCUMENT IS THE COPYRIGHT OF WOOD MARSH PTY LTD ARCHITECTURE. USE OR COPYING OF THE DOCUMENT IN WHOLE OR IN PART WITHOUT THE WRITTEN PERMISSION OF WOOD MARSH PTY LTD ARCHITECTURE INFRINGES COPYRIGHT.

CLIENT ST KILDA TOWN HALL

PROJECT ST KILDA BOTANICAL GARDENS AMENITIES
11 HERBERT STREET, ST KILDA VIC 3182

TITLE BUILDING SECTIONS
SECTIONS & SECTION DETAILS

DRAWING NO.	A06-001	REV NO.	1
JOB NO.	398	DESIGNED	RM/RW
SCALE	As indicated @A3	CHECKED	LA
DRAWN	OC	APPROVED	LA

WOOD MARSH PTY LTD ARCHITECTURE
(03) 9676 2600
WM@WOODMARSH.COM.AU
A.B.N. 71 808 734 730
30 BEACONSFIELD PARADE
PORT MELBOURNE
VICTORIA 3207 AUSTRALIA

