

EXTERIOR FINISHES

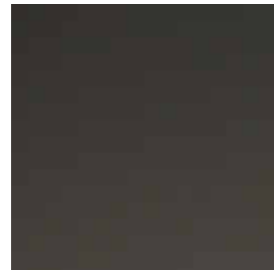

BLACK STEEL
E.STE-01

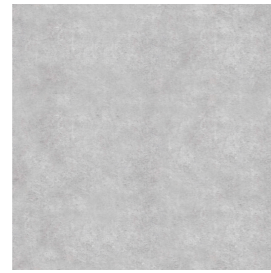

CONCRETE
E.CON-01



**CASTLEMAINE SLATE
LAID VERTICALLY**
E.STO-01



BLUESTONE



BLACK PAINT
E.PTS-01

INDICATIVE INTERIOR FINISHES

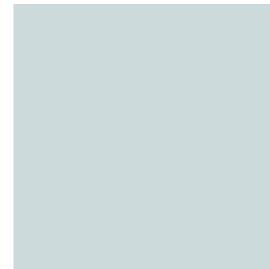

DESIGN DEVELOPMENT

NOT FOR CONSTRUCTION

06/05/26	2	DD FOR INFO.	OC	LA
31/03/26	1	DD FOR ISSUE	OC	LA

DATE	NO.	COMMENTS	BY	CHECKED
------	-----	----------	----	---------

DO NOT SCALE DRAWING
ALL DIMENSIONS MUST BE VERIFIED ON SITE PRIOR TO COMMENCEMENT OF WORKS
INFORMATION CONTAINED ON THIS DOCUMENT IS THE COPYRIGHT OF WOOD MARSH PTY LTD ARCHITECTURE. USE OR COPYING OF THE DOCUMENT IN WHOLE OR IN PART WITHOUT THE WRITTEN PERMISSION OF WOOD MARSH PTY LTD ARCHITECTURE INFRINGES COPYRIGHT.

CLIENT ST KILDA TOWN HALL

PROJECT ST KILDA BOTANICAL GARDENS AMENITIES
11 HERBERT STREET, ST KILDA VIC 3182

TITLE FINISHES SCHEDULE MATERIALS AND COLOUR SCHEMES

DRAWING NO. **A20-001** REV NO. 2 PLOT DATE 6/05/2026 10:08:42 AM

JOB NO. 398 DESIGNED RM/RW
SCALE @A3 CHECKED LA
DRAWN OC APPROVED LA

WOOD MARSH PTY LTD ARCHITECTURE
(03) 9676 2600 WM@WOODMARSH.COM.AU A.B.N. 71 808 734 730
30 BEACONSFIELD PARADE PORT MELBOURNE VICTORIA 3207 AUSTRALIA

