

Hill primary School

50 Gaol Road Bendigo

Central Courtyard

Landscape Plan



MEXTED RIMMER ASSOCIATES PTY LTD
 A B N 8 1 0 0 6 6 0 8 0 8 2
 14 MC LARTY PLACE GEELONG VIC 3220
 TEL : 03 5229 1414 FAX : 03 5223 2530
 EMAIL : mail@mextedrimmer.com

project no: 3572

drawing no: L1

issue: 02

sheet no: 1 of 2

designed by: NS

date: 12.06.2025

scale: 1:150 @ A3



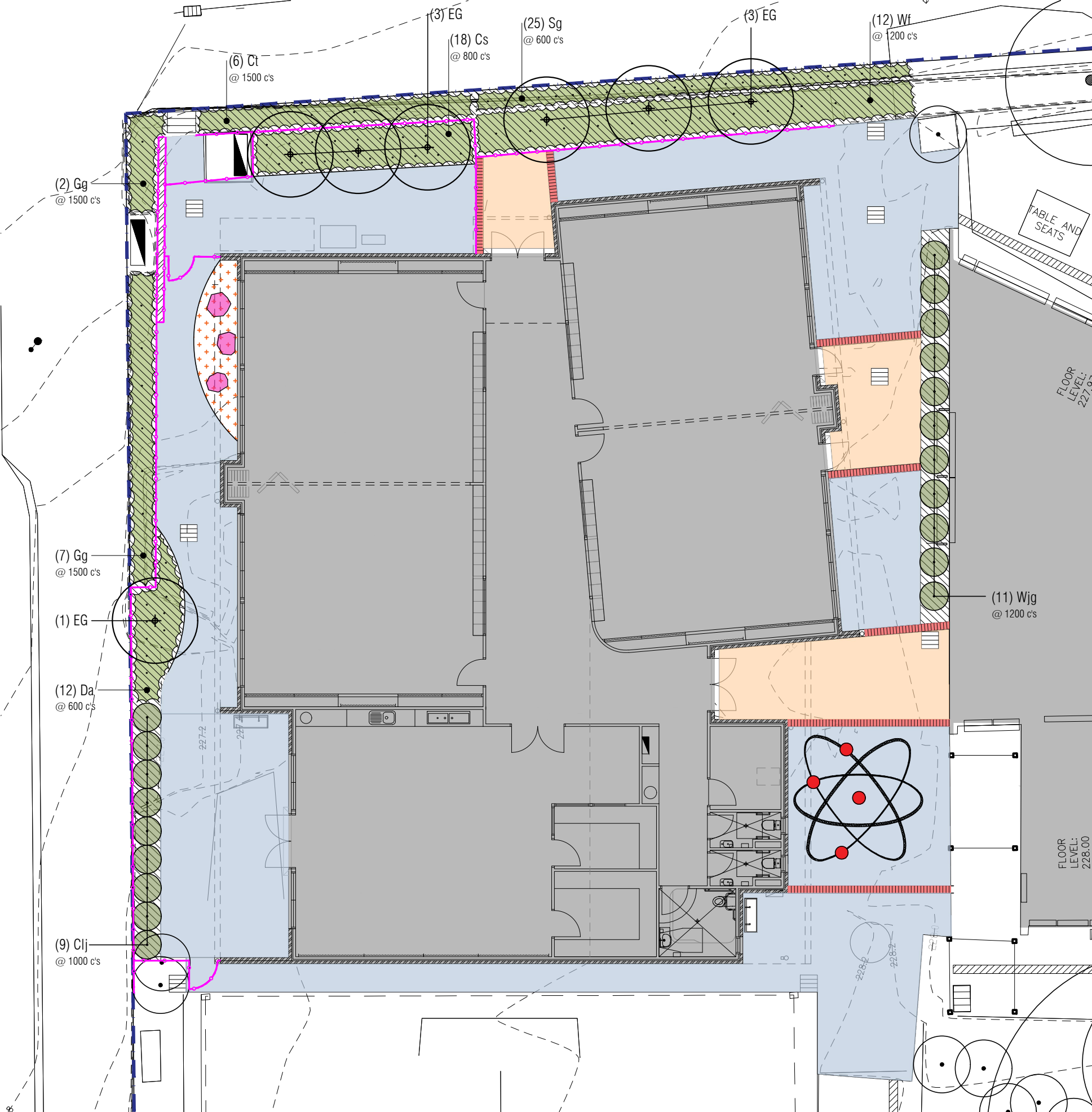

Legend

Tree planting within 75 mm wood mulched garden bed area. Refer 1/LD1

Tree planting within permeable paving. Refer 1/LD1

Existing trees to be retained

Groundcover planting within wood mulched garden bed areas.

Shrub planting within wood mulched garden bed areas.

75 depth aged wood mulch to garden bed areas. Mulch is to comply with landscape standards and Australian Standard AS4454-2003 Composts, Soil Conditioners and Mulches. Refer 2/LD1

75mm min depth compacted depth Dromana Topping Gravel paving or similar approved to an approved sample. Refer 3/LD1

300mm wide concrete spoon drain with 90 Ø grated inlet to 90mm pipe falling to storm water service.

30mm depth Rockpave 'Flowstone' Permeable Paving as per manufacturer's instructions.

Exposed aggregate concrete paving. (Mix: 80% 7mm white quartz, 20% 7mm blue stone in grey cement). Refer Architect's Drawings

Plain grey concrete paving Refer Architect's Drawings

Existing Concrete paving

Brick Bands Refer Architect's Drawings

Castlemaine Slate Crazy paving to be installed as per manufacturer's instructions. Refer Architect's Drawings

Fence Refer Architect's Drawings

1.15 x 1.15m 'Food Cube' raised wicking garden bed. Corten Steel cladding All Green nursery Planter Bed mix

90mm slotted PVC agi drain. Connect to Sewer water service. Indicative location only. Contractor to confirm location on site

450 high raised veggie garden beds To be constructed in consultation with the School.

Bottom + Gardiner Urban Classic Bench Duraslat batten (Boulder colour). Treaded rod fixed mounting fixing detail

Bottom + Gardiner Connect circle large tall bench.

Gabion seats with planks as seats to match existing.

Indicative 'Flat Top' Mudstone Rock seat (within gravel paving) approximate 300-700 x 250-350 depth to an approved sample. Refer 7/LD1

Log seats. 300-600mm nom. diameter (2.5-3.5m length). Class 1 or 2 durability Available: Norwood Timber Products. Refer 8/LD1

Bush Poles: 80-100 Dia, Class 1 Timber. Staggered at 750- 1200 c's typ.

Timber Stump Seats: 300-400 x 300-400mm nom. diameter. Class 1 or 2 durability Available: Norwood Timber Products.

Corten Steel Screen

Plant Schedule

KEY	BOTANICAL NAME (COMMON NAME)	MATURE SIZE HEIGHTxWIDTH	PURCHASE SIZE	QTY. GUIDE ONLY
Trees				
AI	Acacia implexa (Lightwood)	7 x 4	45 Litre	1
CC	Corymbia citriodora 'Scentuous'	7 x 3	45 Litre	1
CF	Cercis canadensis 'Forest Pansy'	5 x 5	45 Litre	1
FT	Fruit Tree (By School)	-	45 Litre	1
EG	Eucalyptus gregsoniana (Dwarf Mallee Snow Gum)	5 x 3	45 Litre	1
Shrubs				
Clj	Callistemon 'Little John'	1 x 1	150mm	-
Wjg	Westringia fruticosa 'Jervis Gem'	1 x 1.5	150mm	-
Groundcovers				
Cs	Correa alba 'Star Showers'	0.4 x 1	150mm	-
Cp	Correa pulchella 'Autumn Blaze'	0.3 x 1.5	150mm	-
Ct	Casuarina glauca 'Cousin It'	0.2 x 2.0	150mm	-
Da	Dianella admixta (Black-anther Flax-lily)	0.7 x 0.7	150mm	-
Gg	Grevillea 'Gaudichaudii'	0.3 x 3	150mm	-
Llt	Lomandra longifolia 'Tanika'	0.6 x 0.6	150mm	-
Pp	Dianella longifolia (Pale Flax-lily)	0.6 x 0.5	150mm	-
Sb	Stachys byzantina (Lamb's Ear)	0.3 x 0.8	150mm	-
Wf	Westringia fruticosa 'Flat n Fruity'	0.3 x 2	150mm	-

No.	Issue	Drawn by	Date
01	Concept Plan	NS	28.02.2025
02	Planning issue	NS	12.06.2025

Camp Hill primary School

50 Gaol Road Bendigo

Proposed Building
Landscape Plan



MEXTED RIMMER ASSOCIATES PTY LTD
A B N 5 1 0 0 6 5 0 8 0 8 2
14 MC LARTY PLACE GEELONG VIC 3220
TEL : 03 5229 1414 FAX : 03 5223 2530
EMAIL : mail@mextedrimmer.com

project no: 3572
drawing no: L2
issue: 02
sheet no: 2 of 3
designed by: NS
date: 12.06.2025
scale: 1:150 @ A3

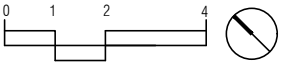



Permeable paving under trees



Corten Steel Screen panels



Bush Poles as screening

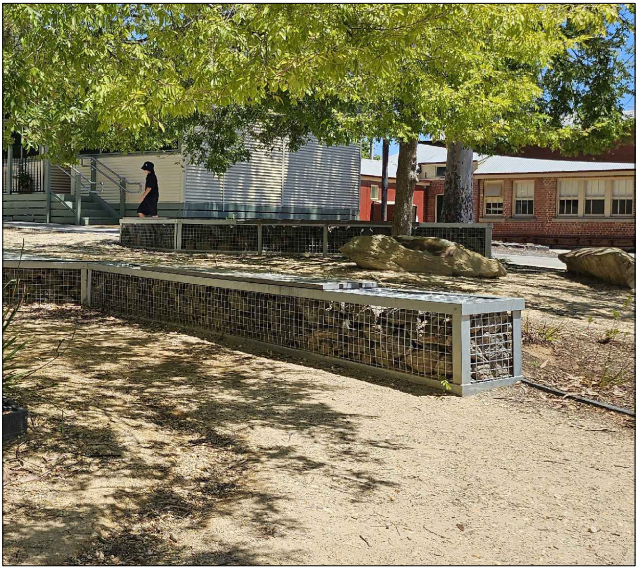

Gabion Wall seats



Stone Paving



Connected Platform Seats



FoodCube Wicking Raised Planter Beds



Exposed Aggregate concrete paving with Brick banding



Nature Play with Timber log seats.



Cylindrical Concrete seats



Sandblasted Plain Gray Concrete

No.	Issue	Drawn by	Date
01	Concept Plan	NS	28.02.2025
02	Planning issue	NS	12.06.2025

Camp Hill primary School

50 Gaol Road Bendigo

Landscape Images



MEXTED RIMMER ASSOCIATES PTY LTD
A B N 51 006 608 082
14 MC LARTY PLACE GEELONG VIC 3220
TEL : 03 5229 1414 FAX : 03 5223 2530
EMAIL : mail@mextedrimmer.com

project no: 3572
drawing no: L3
issue: 02
sheet no: 3 of 3
designed by: NS
date: 12.06.2025