

Accident No	T20130026083	Light	Day
Date/Time	18/12/2013 Wednesday 16:00:00	Road	Straight
Severity	Other injury accident	Atmosphere	Clear
Traffic Control	Giveway sign	Total Vehicles	3
Location (Road Names)	At Int of REMEMBRANCE DRIVE and MADDEN ROAD	Killed	0
Map Refs	VCS ED9 76 D2	Serious Injury	0
Road Number	5087	Other Injury	2
Km from Start	21.037 km	Non Injury	3
DCA/Accident	111 RIGHT FAR (INTERSECTIONS ONLY)	Speed Zone	100 km/hr
Sub Types	NRQ	Urbanisation	RURAL_VICTORIA
Sub DCA	Not Required		

PERSON INJURY DETAILS

Vehicles/Direction (+DCA arrow)	Road User	Age	Sex	Injury Level
Car, NW, (2)	Driver (of V-type 1-9 17 20 60-63 70-71)	68	F	Other injury
Car, NW, (1)	Driver (of V-type 1-9 17 20 60-63 70-71)	73	F	Other injury
Car, N, (8)	Passenger (of V-type 1-9 17 20 60-63 70-71)	6	F	Not injured
	Passenger (of V-type 1-9 17 20 60-63 70-71)	3	U	Not injured
	Driver (of V-type 1-9 17 20 60-63 70-71)	33	F	Not injured

Police Location Description: AT REMEMBRANCE DR AND MADDEN RD LGA: WINDERMERE VCSD: 76D2

Brief Description: V1 [redacted] was at giveway sign Wieghbridge Road, V1 attempted to make a right turn onto remeberence drive as a result V2 [redacted] trav W on remeberance drive has collided with V1. V1 then span out and hit V3 [redacted] which was stationary S at the giveway sign on Madden Road. MAS in att. 3 x Vehicle Towed. Driver of V1 and V2 transported via MAS to WBAED re: Checkup. V1 issued penalty notice re: fail to give way and careless driving.

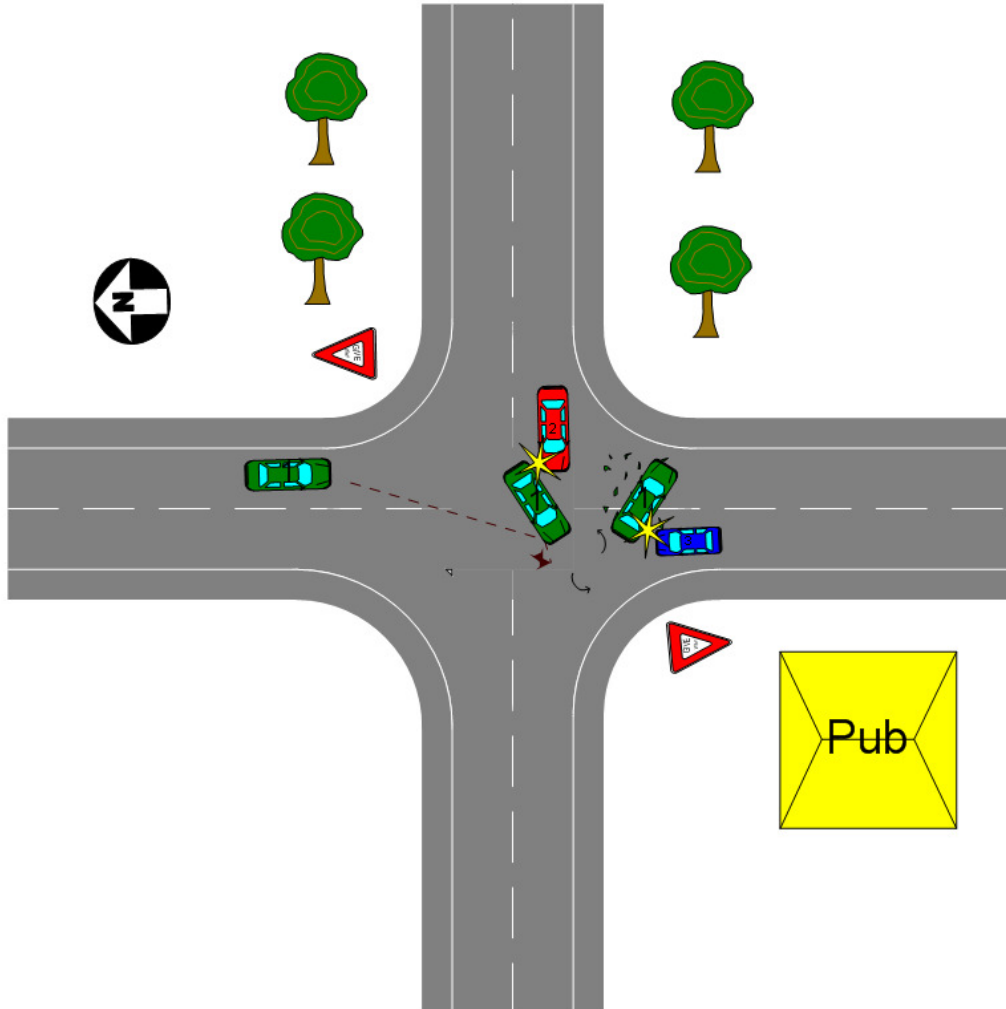

Accident No	T20160026754	Light	Day
Date/Time	11/12/2016 Sunday 09:00:00	Road	Straight
Severity	Other injury accident	Atmosphere	Clear
Traffic Control	Other	Total Vehicles	2
Location (Road Names)	At Int of REMEMBRANCE DRIVE and MADDEN ROAD	Killed	0
Map Refs	VCS ED9 76 D2	Serious Injury	0
Road Number	5087	Other Injury	1
Km from Start	21.037 km	Non Injury	2
DCA/Accident	110 CROSS TRAFFIC(INTERSECTIONS ONLY)	Speed Zone	100 km/hr
Sub Types	NRQ	Urbanisation	RURAL_VICTORIA
Sub DCA	Not Required		

PERSON INJURY DETAILS				
Vehicles/Direction (+DCA arrow)	Road User	Age	Sex	Injury Level
Utility, S, (2)	Driver (of V-type 1-9 17 20 60-63 70-71)	57	M	Not injured
Bicycle, NW, (1)	Bicyclist (incl. passengers)	35	M	Other injury
	Pedestrian	32	F	Not injured

Police Location Description: AT REMEMBRANCE DR AND WEIGHBRIDGE RD LGA: WINDERMERE VCSD: 76D2

Brief Description: Ballarat Iron Man event. Partial closed road. Veh [redacted] being driven by [redacted] in a southerly direction along Weighbridge Road at Windermere. At the intersection with Remembrance Dr was a closed section of road. This intersection for south bound vehicles was being controlled by traffic controller [redacted]. When competitor and bicycle rider [redacted] who was riding in a westerly direction got to this intersection [redacted] veh drove in front of him and [redacted] braked going over his handlebars and colliding with the veh. Non life threatening injuries.

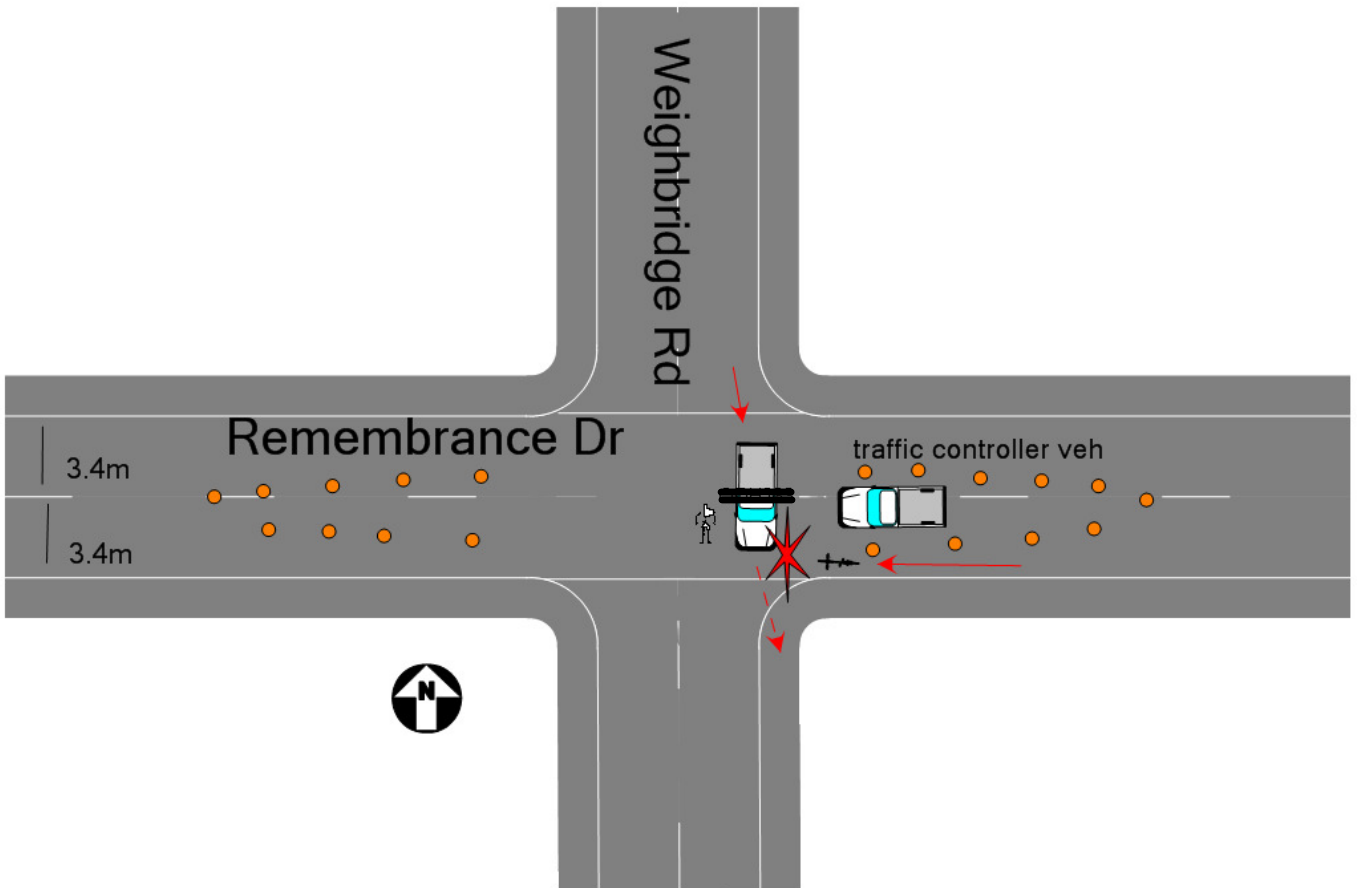

Accident No	T20180002497	Light	Day
Date/Time	09/02/2018 Friday 11:38:00	Road	Straight
Severity	Serious injury accident	Atmosphere	Clear
Traffic Control	No control	Total Vehicles	2
Location (Road Names)	At Int of REMEMBRANCE DRIVE and MADDEN ROAD	Killed	0
Map Refs	VCS ED9 76 D2	Serious Injury	2
Road Number	5087	Other Injury	0
Km from Start	21.037 km	Non Injury	0
DCA/Accident	110 CROSS TRAFFIC(INTERSECTIONS ONLY)	Speed Zone	100 km/hr
Sub Types	NRQ	Urbanisation	RURAL_VICTORIA
Sub DCA	Not Required		

PERSON INJURY DETAILS

Vehicles/Direction (+DCA arrow)	Road User	Age	Sex	Injury Level
Panel Van, W, (2)	Driver (of V-type 1-9 17 20 60-63 70-71)	41	M	Serious injury
Panel Van, N, (1)	Driver (of V-type 1-9 17 20 60-63 70-71)	43	M	Serious injury

Police Location Description: AT REMEMBRANCE DR AND WEIGHBRIDGE RD LGA: WINDERMERE VCSD: 76D2

Brief Description: Offending vehicle [redacted] travelling north on Madden Road, Cardigan has come to cross road on Remembrance Drive, with stop sign and road markings clearly visible to offending driver. Vehicle [redacted] travelling west on Remembrance Drive with correct carriage of traffic has collided with offending vehicle after failing to stop at stop sign.

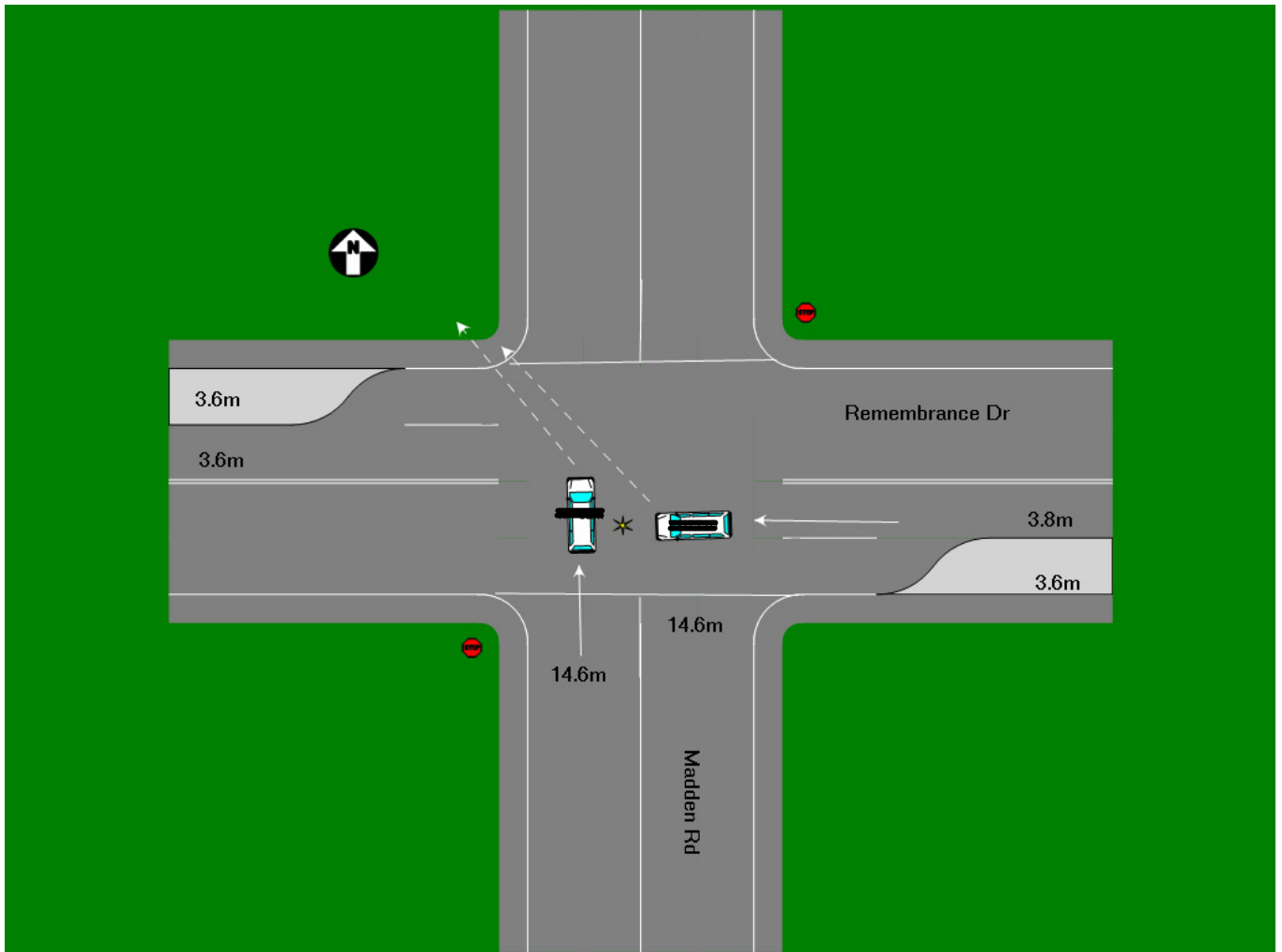

Accident No	T20180020304	Light	Day
Date/Time	29/10/2018 Monday 15:55:00	Road	Straight
Severity	Serious injury accident	Atmosphere	Clear
Traffic Control	Stop sign	Total Vehicles	2
Location (Road Names)	At Int of REMEMBRANCE DRIVE and MADDEN ROAD	Killed	0
Map Refs	VCS ED9 76 D2	Serious Injury	0
Road Number	5087	Other Injury	1
Km from Start	21.037 km	Non Injury	1
DCA/Accident	110 CROSS TRAFFIC(INTERSECTIONS ONLY)	Speed Zone	80 km/hr
Sub Types	NRQ	Urbanisation	RURAL_VICTORIA
Sub DCA	Not Required		

PERSON INJURY DETAILS

Vehicles/Direction (+DCA arrow)	Road User	Age	Sex	Injury Level
Station Wagon, S, (1)	Driver (of V-type 1-9 17 20 60-63 70-71)		M	Other injury
Car, W, (2)	Driver (of V-type 1-9 17 20 60-63 70-71)	26	M	Serious injury

Police Location Description: AT REMEMBRANCE DR AND MADDEN RD **LGA:** WINDERMERE **VCSD:** 76D2

Brief Description: Offending vehicle [redacted] white ford falcon station wagon travelling south bound on Madden Road. Victims vehicle [redacted] red Holden commodore sedan travelling west bound on Remembrance drive in Cardigan Village. Offending vehicle has failed to stop at the signed stop sign as he crossed Remembrance Drive. The offending vehicle has collided with the front end of the victims vehicle. Both vehicles have left the roadway on the southern side of remembrance drive. Driver of the victims vehicle momentarily trapped. Offending driver exited vehicle with NIL injuries. Victim driver taken to Ballarat base Hospital via AV. Victim Driver: [redacted] Injuries: Fractured Right ankle and Fractured right arm Offending Driver: [redacted] Injuries: NIL

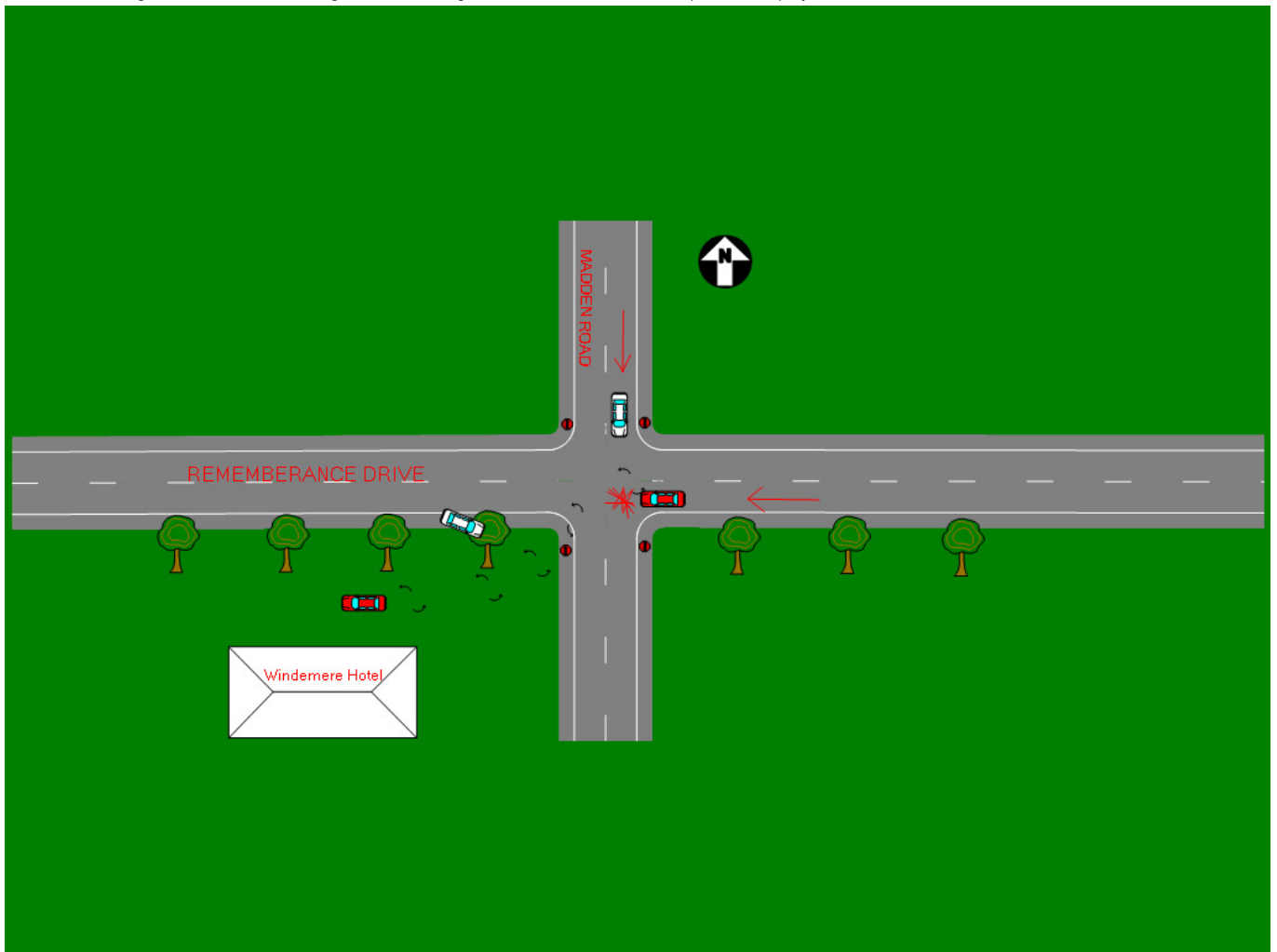

Accident No	T20150019178	Light	Day
Date/Time	15/09/2015 Tuesday 10:50:00	Road	Straight
Severity	Serious injury accident	Atmosphere	Clear
Traffic Control	Stop sign	Total Vehicles	2
Location (Road Names)	At Int of REMEMBRANCE DRIVE and MADDEN ROAD	Killed	0
Map Refs	VCS ED9 76 D2	Serious Injury	0
Road Number	5087	Other Injury	2
Km from Start	21.037 km	Non Injury	0
DCA/Accident	110 CROSS TRAFFIC(INTERSECTIONS ONLY)	Speed Zone	100 km/hr
Sub Types	NRQ	Urbanisation	RURAL_VICTORIA
Sub DCA	Not Required		

PERSON INJURY DETAILS				
Vehicles/Direction (+DCA arrow)	Road User	Age	Sex	Injury Level
Car, N, (2)	Driver (of V-type 1-9 17 20 60-63 70-71)	25	M	Other injury
Car, E, (1)	Driver (of V-type 1-9 17 20 60-63 70-71)	61	F	Serious injury

Police Location Description: AT REMEMBRANCE DR AND MADDEN RD **LGA:** WINDERMERE **VCSD:** 76D2

Brief Description: Two car collision i person conveyed by ambulance to Hospital with minor injuries. Vehicle [redacted] travelling north along Madden Road has slowed at the intersection of Rememberance Drive. Vehicle [redacted] travelling east along Remeberance Drive. Collision occured between vehicles. Driver of [redacted] was conveyed to the Ballarat Base Hospital by ambulance complainig of soreness. Traffic travelling along Madden Road are controlled by stop sign.

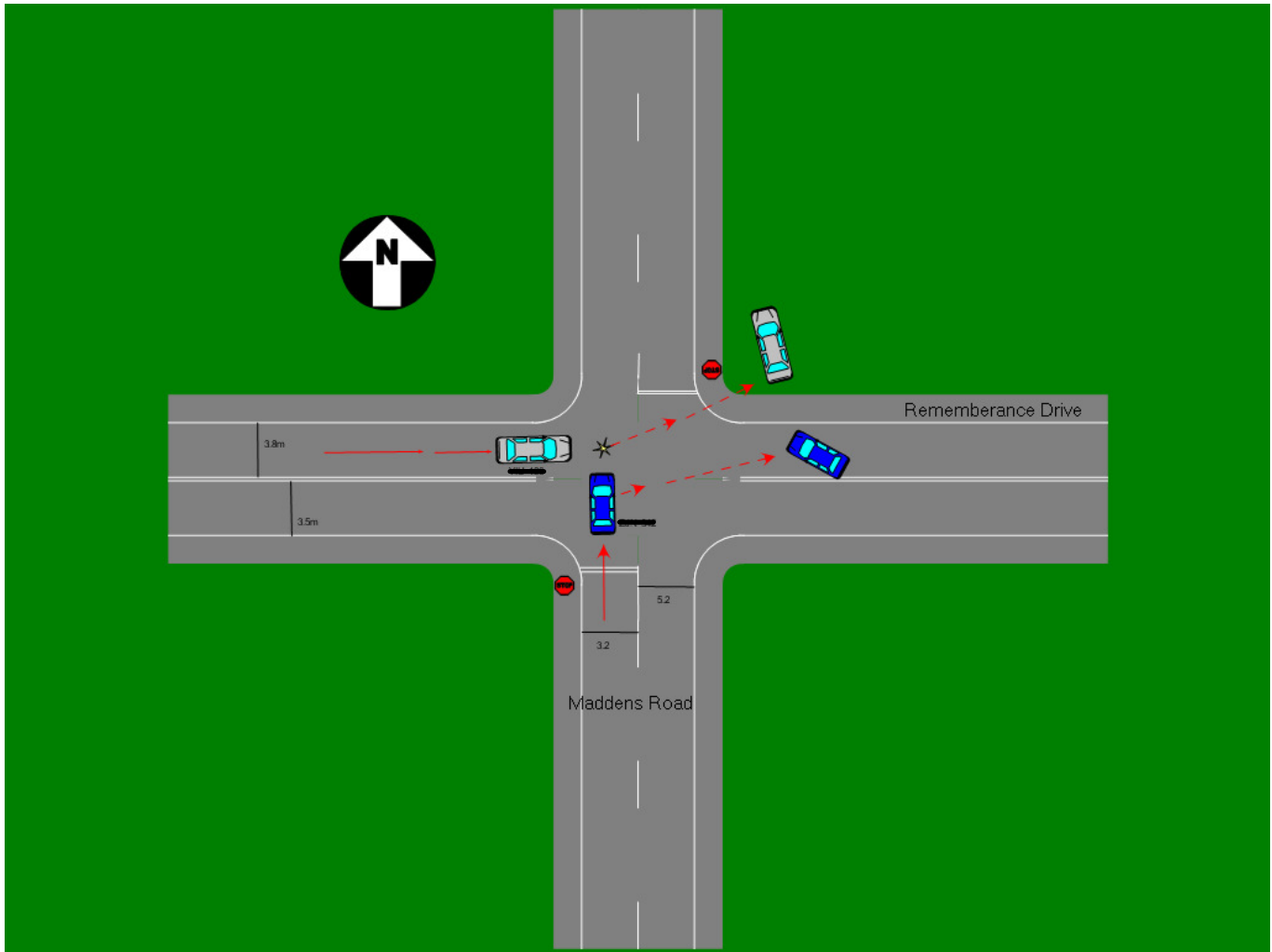

Accident No	T20180022090	Light	Day
Date/Time	24/11/2018 Saturday 20:14:00	Road	Straight
Severity	Fatal accident	Atmosphere	Clear
Traffic Control	Stop sign	Total Vehicles	2
Location (Road Names)	At Int of REMEMBRANCE DRIVE and MADDEN ROAD	Killed	1
Map Refs	VCS ED9 76 D2	Serious Injury	4
Road Number	5087	Other Injury	2
Km from Start	21.037 km	Non Injury	0
DCA/Accident	110 CROSS TRAFFIC(INTERSECTIONS ONLY)	Speed Zone	80 km/hr
Sub Types	NRQ	Urbanisation	RURAL_VICTORIA
Sub DCA	Not Required		

PERSON INJURY DETAILS

Vehicles/Direction (+DCA arrow)	Road User	Age	Sex	Injury Level
Car, N, (1)	Passenger (of V-type 1-9 17 20 60-63 70-71)	21	F	Serious injury
	Passenger (of V-type 1-9 17 20 60-63 70-71)	21	M	Other injury
	Passenger (of V-type 1-9 17 20 60-63 70-71)	20	F	Fatality
	Passenger (of V-type 1-9 17 20 60-63 70-71)	21	F	Serious injury
	Driver (of V-type 1-9 17 20 60-63 70-71)	21	F	Serious injury
Utility, SE, (2)	Passenger (of V-type 1-9 17 20 60-63 70-71)	10	F	Serious injury
	Driver (of V-type 1-9 17 20 60-63 70-71)	48	M	Other injury

Police Location Description: AT REMEMBRANCE DR AND MADDEN RD LGA: WINDERMERE VCSD: 76D2

Brief Description: (NSW) registration [REDACTED] was travelling north on Maddens Road Windermere approaching the intersection with Remembrance Drive, which is controlled by a stop sign and line while (VIC) registration [REDACTED] was travelling east on Remembrance Drive. [REDACTED] failed to stop and give way to [REDACTED] with impact major impact in the middle of the intersection. As a result of the collision both vehicles commenced rotating about the vertical axis with [REDACTED] running off road to the north east corner of the intersection and colliding with a tree. [REDACTED] came to rest in a spoon drain on the north east corner of the intersection. 5 occupants of [REDACTED] conveyed to hospital and 1 occupant from [REDACTED] also conveyed to hospital. MCIU has carriage of the investigation. UPDATE 29/11/2018 - occupant of [REDACTED], deceased.

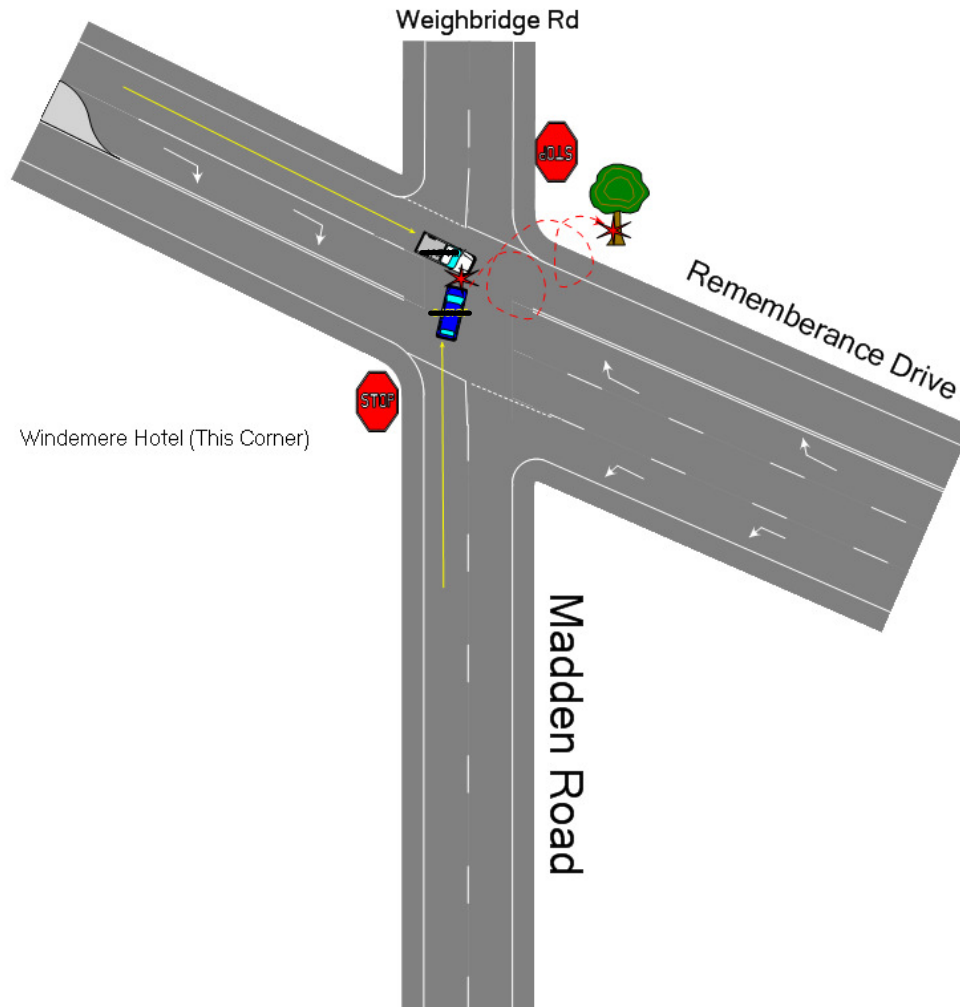

Accident No	T20140001926	Light	Day
Date/Time	29/01/2014 Wednesday 17:08:00	Road	Straight
Severity	Other injury accident	Atmosphere	Clear
Traffic Control	Giveaway sign	Total Vehicles	2
Location (Road Names)	At Int of REMEMBRANCE DRIVE and MADDEN ROAD	Killed	0
Map Refs	VCS ED9 76 D2	Serious Injury	1
Road Number	5087	Other Injury	0
Km from Start	21.037 km	Non Injury	2
DCA/Accident	110 CROSS TRAFFIC(INTERSECTIONS ONLY)	Speed Zone	100 km/hr
Sub Types	NRQ	Urbanisation	RURAL_VICTORIA
Sub DCA	Not Required		

PERSON INJURY DETAILS

Vehicles/Direction (+DCA arrow)	Road User	Age	Sex	Injury Level
Utility, N, (2)	Driver (of V-type 1-9 17 20 60-63 70-71)	83	M	Not injured
Utility, SE, (1)	Passenger (of V-type 1-9 17 20 60-63 70-71)	61	M	Other injury
	Driver (of V-type 1-9 17 20 60-63 70-71)	44	M	Not injured

Police Location Description: AT REMEMBRANCE DR AND MADDEN RD **LGA:** WINDERMERE **VCSD:** 76D2

Brief Description: Vehicle A [REDACTED] was travelling North along Madden Street, failed to give way to oncoming traffic. Vehicle A collided with Vehicle B [REDACTED], which was travelling East along Windermere Road. Vehicle has connected with Vehicle A's front passenger side.

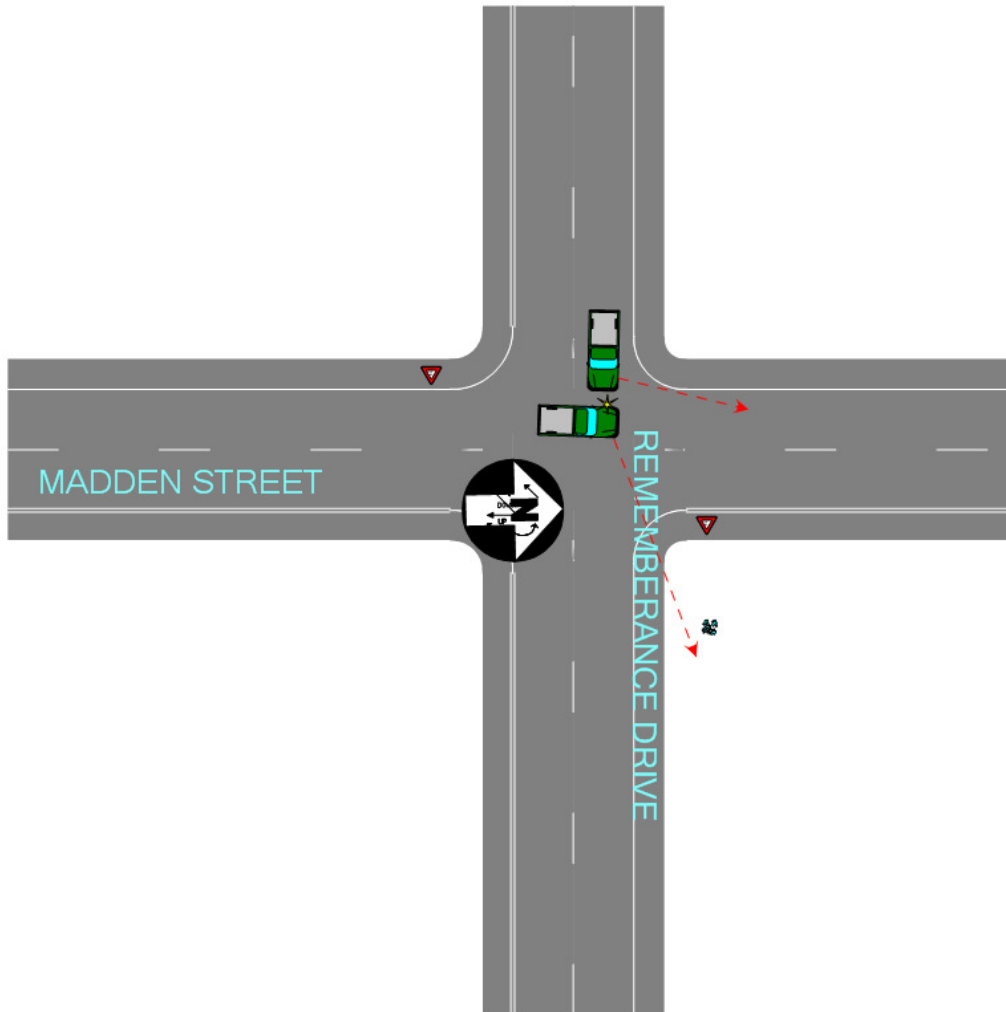

Accident No	T20140001422	Light	Dusk/Dawn
Date/Time	24/12/2013 Tuesday 18:30:00	Road	Straight
Severity	Other injury accident	Atmosphere	Clear
Traffic Control	No control	Total Vehicles	1
Location (Road Names)	At Int of REMEMBRANCE DRIVE and MADDEN ROAD	Killed	0
Map Refs	VCS ED9 76 D2	Serious Injury	0
Road Number	5087	Other Injury	1
Km from Start	21.037 km	Non Injury	0
DCA/Accident	174 OUT OF CONTROL ON CARRIAGEWAY (ON STRAIGHT)	Speed Zone	60 km/hr
Sub Types	NRQ	Urbanisation	RURAL_VICTORIA
Sub DCA	Not Required		

PERSON INJURY DETAILS

Vehicles/Direction (+DCA arrow)	Road User	Age	Sex	Injury Level
Motor Cycle, S, (1)	Motor cyclist	45	M	Other injury

Police Location Description: AT MADDEN RD AND UNNAMED **LGA:** WINDERMERE **VCSD:** 76D2

Brief Description: [REDACTED] travelling west on Remembrance Drive, turned left onto Madden Road and lost control on gravel that was all over the road.

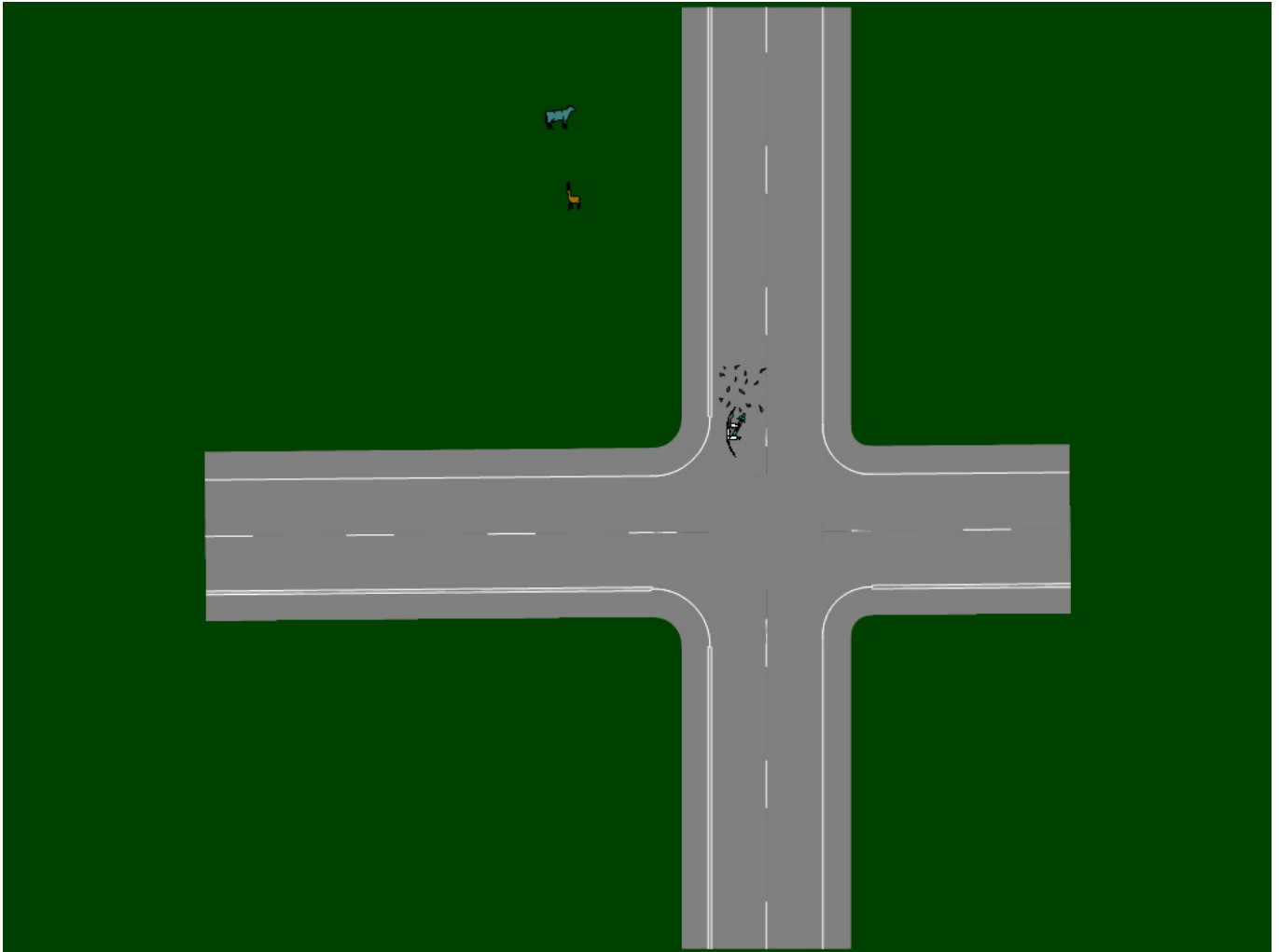

Accident No	T20160000785	Light	Day
Date/Time	12/01/2016 Tuesday 19:30:00	Road	Straight
Severity	Other injury accident	Atmosphere	Clear
Traffic Control	Stop sign	Total Vehicles	2
Location (Road Names)	At Int of REMEMBRANCE DRIVE and MADDEN ROAD	Killed	0
Map Refs	VCS ED9 76 D2	Serious Injury	0
Road Number	5087	Other Injury	1
Km from Start	21.037 km	Non Injury	2
DCA/Accident	110 CROSS TRAFFIC (INTERSECTIONS ONLY)	Speed Zone	100 km/hr
Sub Types	NRQ	Urbanisation	RURAL_VICTORIA
Sub DCA	Not Required		

PERSON INJURY DETAILS				
Vehicles/Direction (+DCA arrow)	Road User	Age	Sex	Injury Level
Car, NE, (2)	Passenger (of V-type 1-9 17 20 60-63 70-71)	21	M	Not injured
	Driver (of V-type 1-9 17 20 60-63 70-71)	22	M	Other injury
Car, SE, (1)	Driver (of V-type 1-9 17 20 60-63 70-71)	20	F	Not injured

Police Location Description: AT MADDEN RD AND REMEMBRANCE DR LGA: WINDERMERE VCSD: 76D2

Brief Description: Veh 1 travelling North on Madden Road stopped at stop sign at intersection of Rememberance Drive checked both directions but did not see veh 2 approaching intersection from West. veh 2 travelling east and veh1 pulled out failing to give way and collided with same. nil injuries to either party but driver of veh 1 intends to attend ballarat base hospital for precaution.

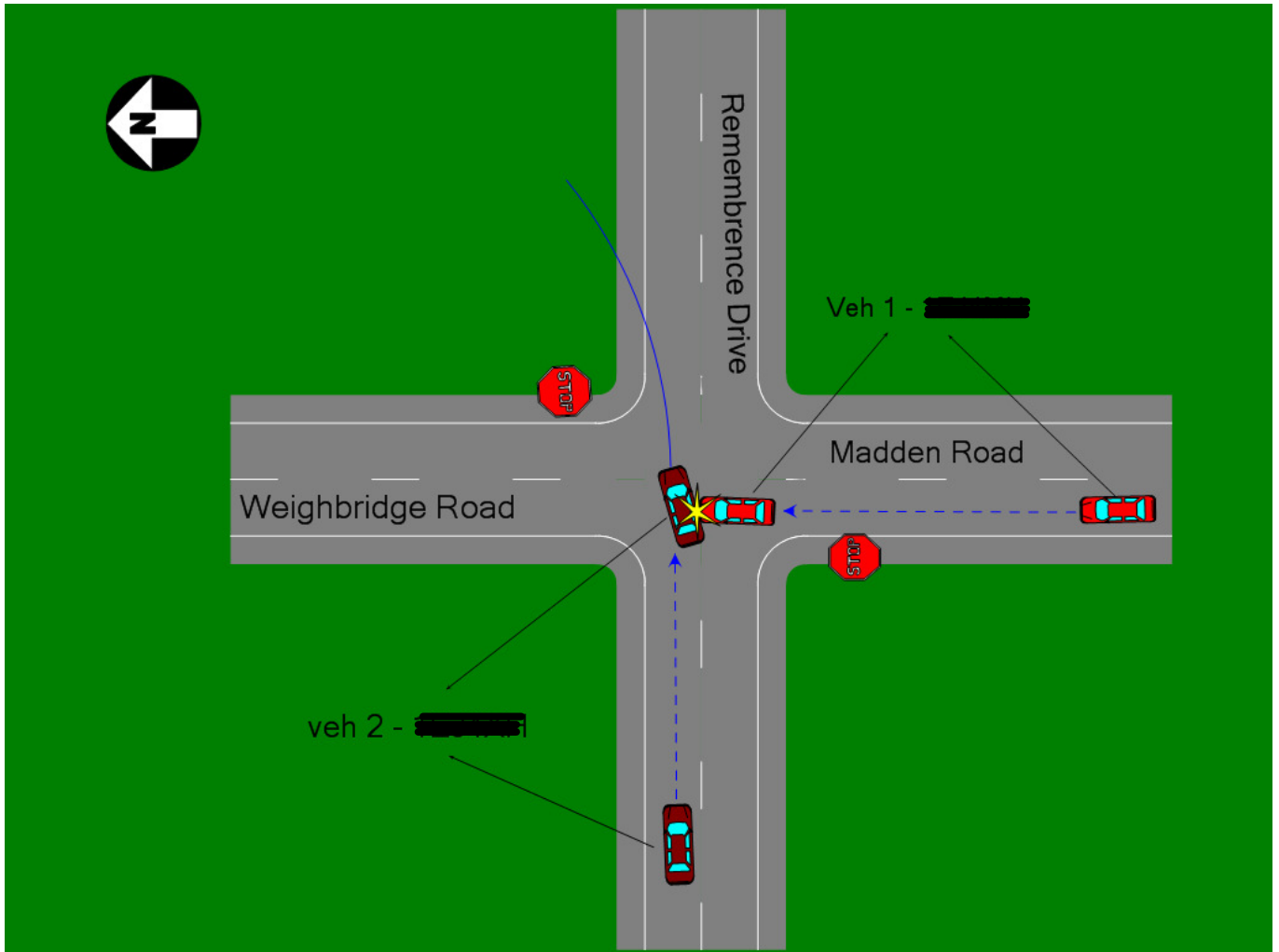

Accident No	T20150025340	Light	Day
Date/Time	07/12/2015 Monday 13:25:00	Road	Straight
Severity	Other injury accident	Atmosphere	Clear
Traffic Control	No control	Total Vehicles	2
Location (Road Names)	At Int of REMEMBRANCE DRIVE and MADDEN ROAD	Killed	0
Map Refs	VCS ED9 76 D2	Serious Injury	0
Road Number	5087	Other Injury	1
Km from Start	21.037 km	Non Injury	3
DCA/Accident	152 PULLING OUT (OVERTAKING)	Speed Zone	100 km/hr
Sub Types	B02	Urbanisation	RURAL_VICTORIA
Sub DCA	Vehicle turning right		

PERSON INJURY DETAILS

Vehicles/Direction (+DCA arrow)	Road User	Age	Sex	Injury Level
Utility, NW, (2)	Passenger (of V-type 1-9 17 20 60-63 70-71)	42	F	Other injury
	Driver (of V-type 1-9 17 20 60-63 70-71)	30	M	Not injured
Car, N, (1)	Passenger (of V-type 1-9 17 20 60-63 70-71)	57	F	Not injured
	Driver (of V-type 1-9 17 20 60-63 70-71)	76	M	Not injured

Police Location Description: AT REMEMBRANCE DR AND WEIGHBRIDGE RD LGA: WINDERMERE VCSD: 76D2

Brief Description: Vehicle [redacted] travelling West on Remembrance Drive, Cardigan has overtaken on double lines a vehicle turning left but failed to see vehicle [redacted] turning right into Windermere - Sulky Road. Passenger of vehicle [redacted] possibly with a fractured jaw.

