

Existing and Potential Backfilling of the Main Outfall Sewer

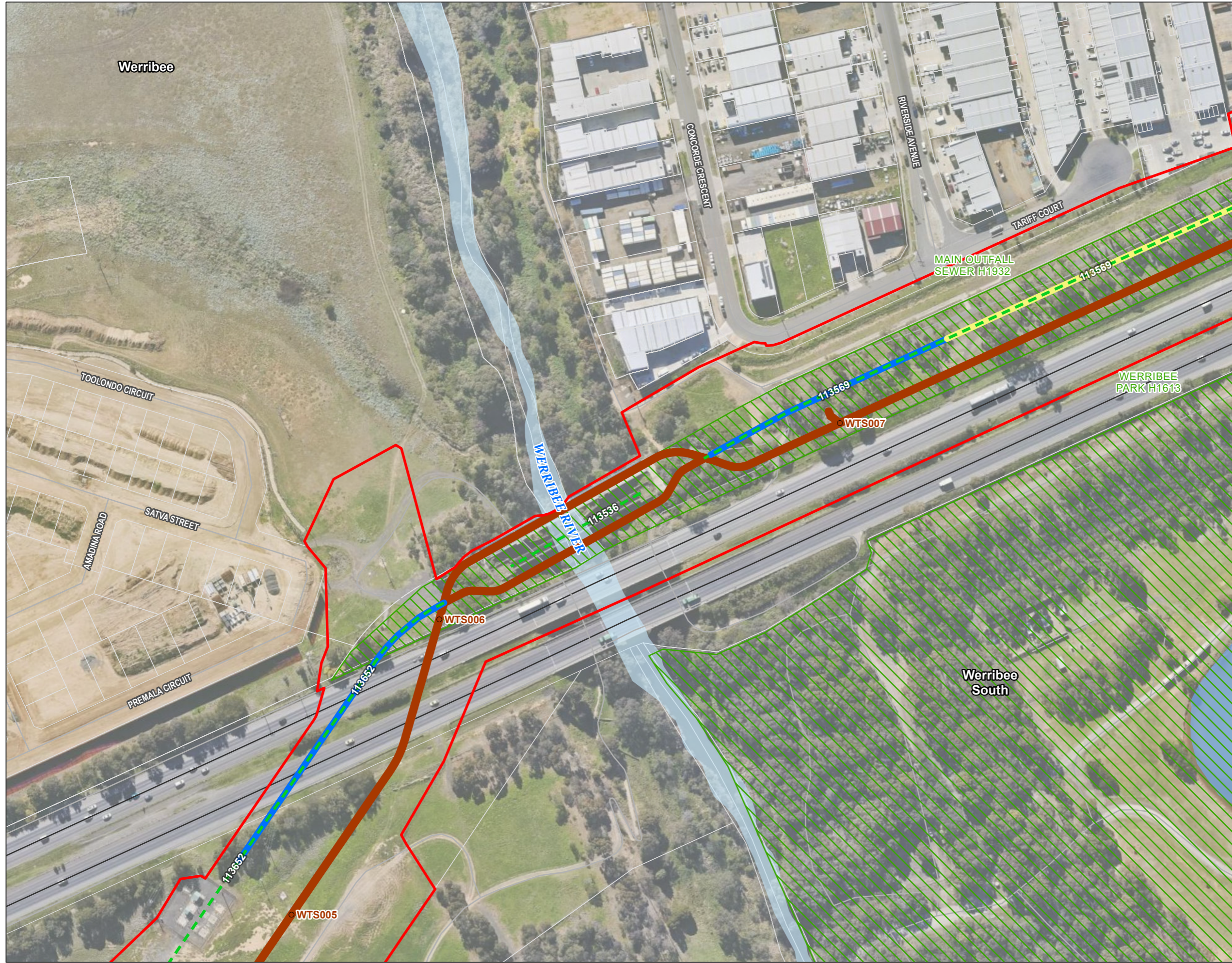

- LEGEND**
- Western trunk sewer maintenance hole
 - MOS
 - Known Backfill Location
 - Proposed Backfilling Locations
 - ▭ Project Area
 - ▭ Western trunk sewer (WTS) extent
 - ▨ Victorian Heritage Register
 - Major Road
 - Minor Road
 - River
 - Lake
 - ▭ Cadastre

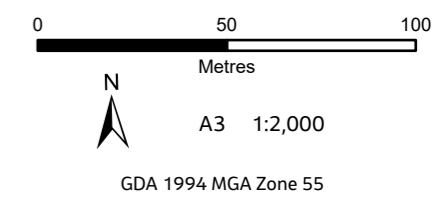

This document has been prepared by Jacobs Group (Australia) Pty Ltd ('Jacobs') under a contract with its client. Copyright vests in Jacobs and/or its client and permission must be sought prior to use or copying for commercial purposes. Jacobs and/or its client accept no responsibility or liability to any third party for errors in this document.



Existing and Potential Backfilling of the Main Outfall Sewer

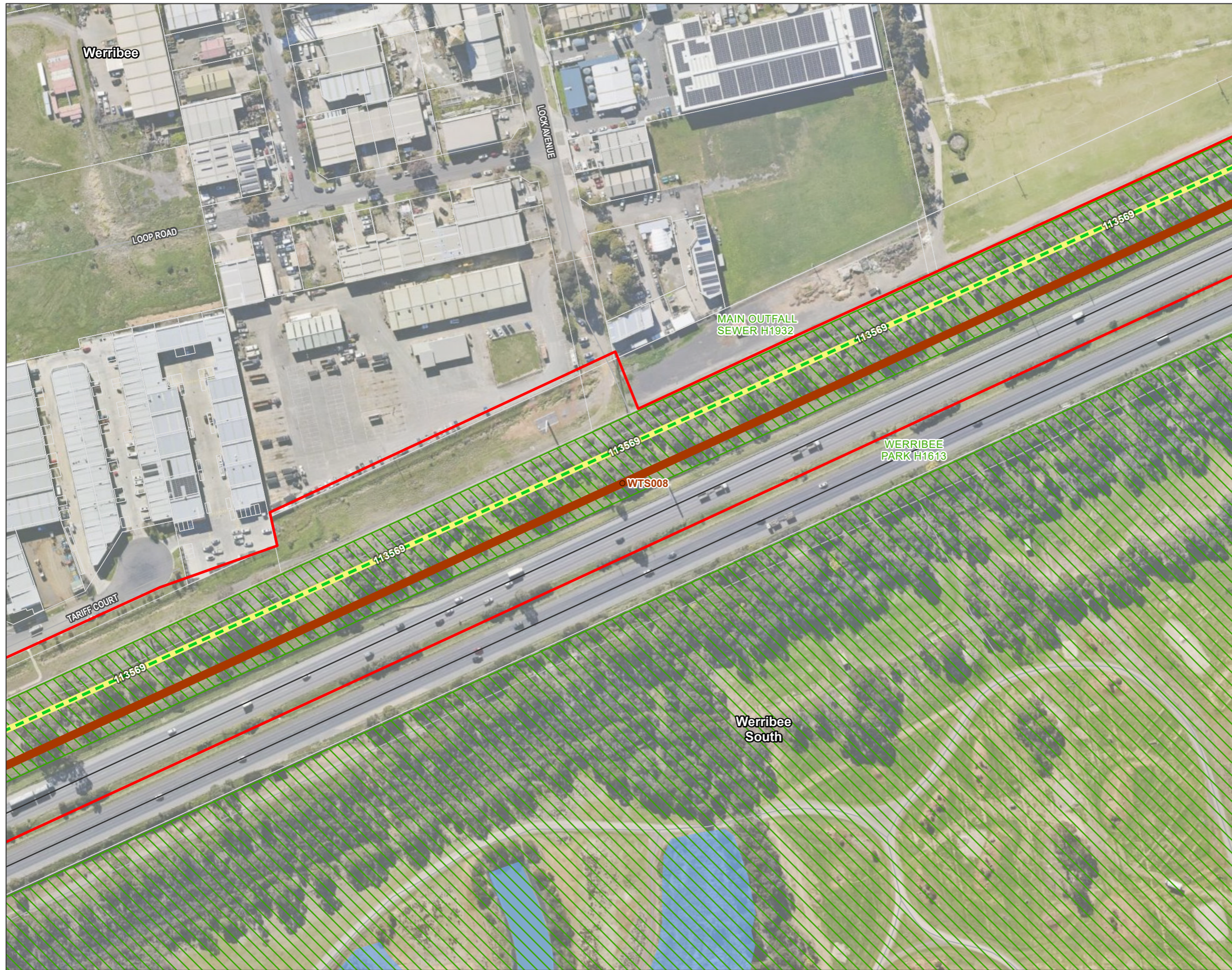

- LEGEND**
- Western trunk sewer maintenance hole
 - MOS
 - Proposed Backfilling Locations
 - ▭ Project Area
 - ▭ Western trunk sewer (WTS) extent
 - ▨ Victorian Heritage Register
 - Major Road
 - Minor Road
 - Lake
 - ▭ Cadastre

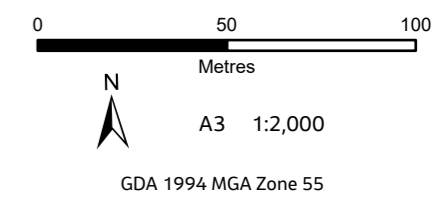

This document has been prepared by Jacobs Group (Australia) Pty Ltd ('Jacobs') under a contract with its client. Copyright vests in Jacobs and/or its client and permission must be sought prior to use or copying for commercial purposes. Jacobs and/or its client accept no responsibility or liability to any third party for errors in this document.



Existing and Potential Backfilling of the Main Outfall Sewer

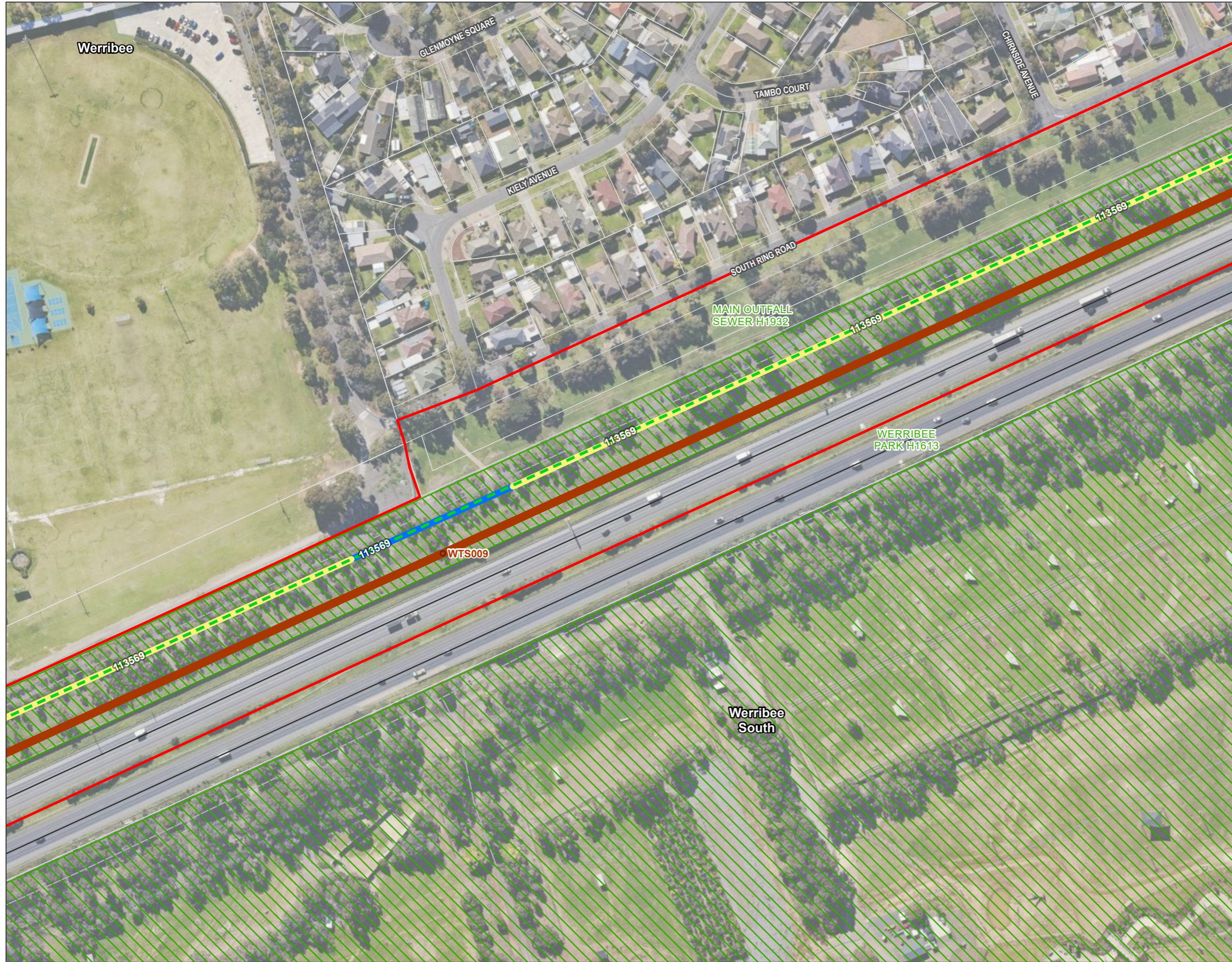

- LEGEND**
- Western trunk sewer maintenance hole
 - MOS
 - Known Backfill Location
 - Proposed Backfilling Locations
 - ▭ Project Area
 - Western trunk sewer (WTS) extent
 - ▨ Victorian Heritage Register
 - Major Road
 - Minor Road
 - ▭ Cadastre

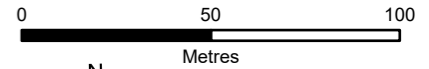

A3 1:2,000

GDA 1994 MGA Zone 55

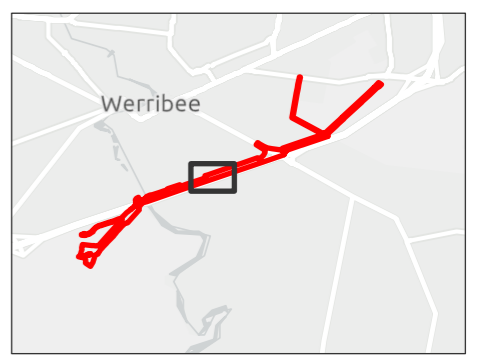

This document has been prepared by Jacobs Group (Australia) Pty Ltd ('Jacobs') under a contract with its client. Copyright vests in Jacobs and/or its client and permission must be sought prior to use or copying for commercial purposes. Jacobs and/or its client accept no responsibility or liability to any third party for errors in this document.



Existing and Potential Backfilling of the Main Outfall Sewer

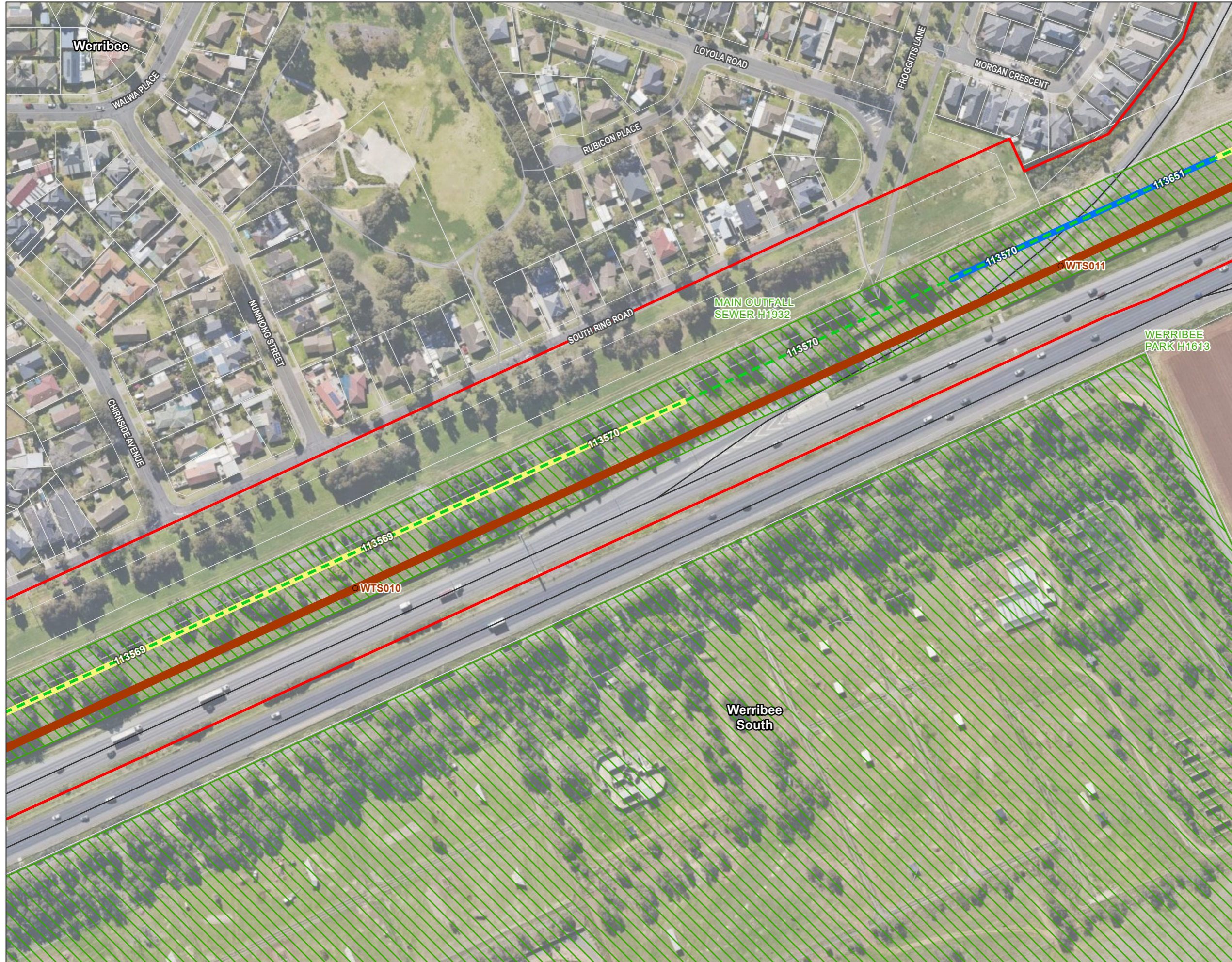

- LEGEND**
- Western trunk sewer maintenance hole
 - MOS
 - Known Backfill Location
 - Proposed Backfilling Locations
 - ▭ Project Area
 - Western trunk sewer (WTS) extent
 - ▨ Victorian Heritage Register
 - Major Road
 - Minor Road
 - ▭ Cadastre

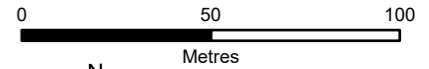

A3 1:2,000

GDA 1994 MGA Zone 55

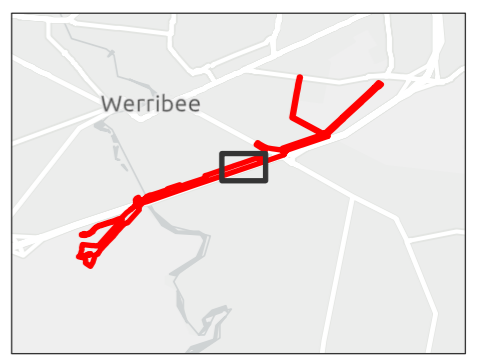

This document has been prepared by Jacobs Group (Australia) Pty Ltd ('Jacobs') under a contract with its client. Copyright vests in Jacobs and/or its client and permission must be sought prior to use or copying for commercial purposes. Jacobs and/or its client accept no responsibility or liability to any third party for errors in this document.



Existing and Potential Backfilling of the Main Outfall Sewer

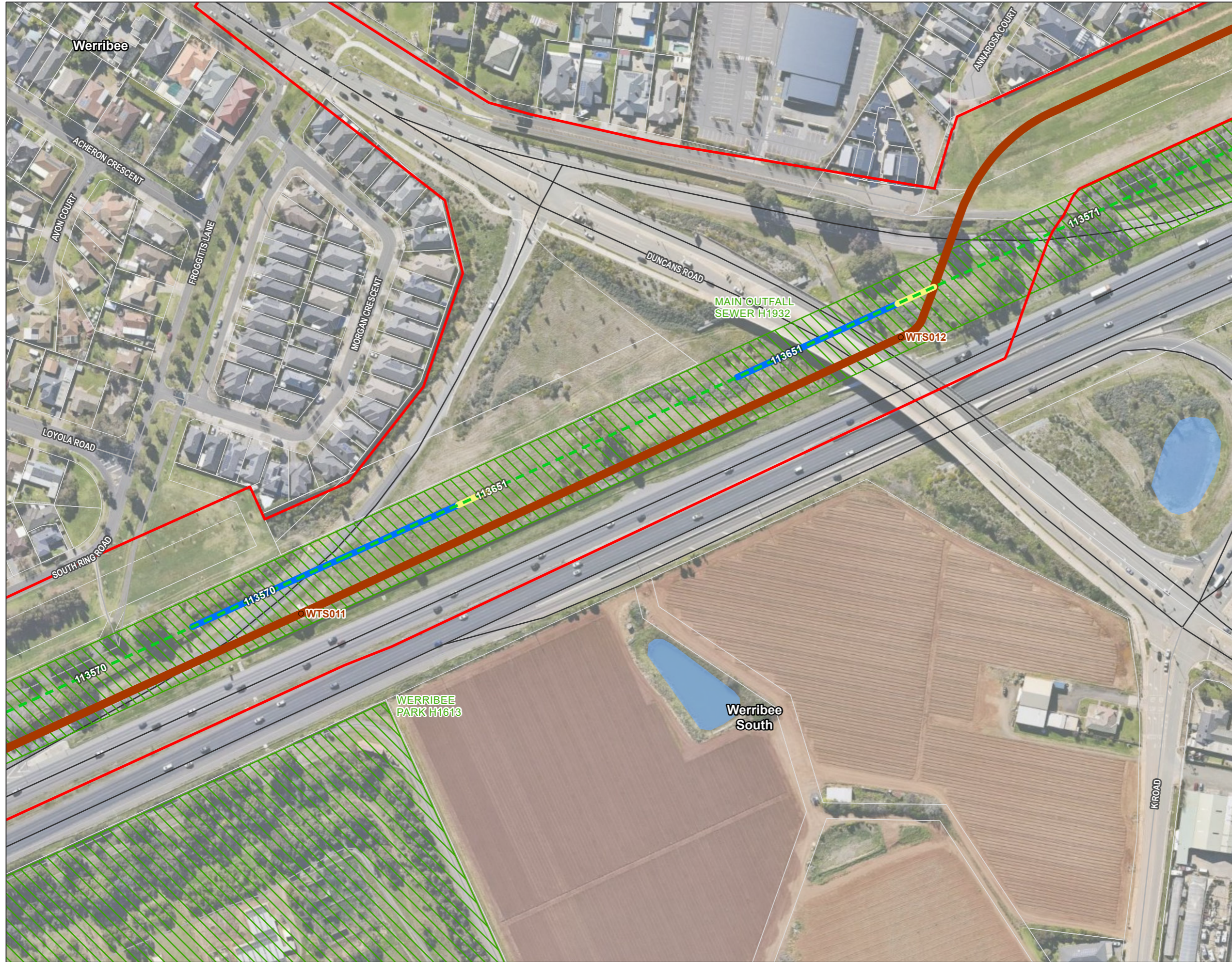

- LEGEND**
- Western trunk sewer maintenance hole
 - MOS
 - Known Backfill Location
 - - - Proposed Backfilling Locations
 - ▭ Project Area
 - ▭ Western trunk sewer (WTS) extent
 - ▨ Victorian Heritage Register
 - Major Road
 - Minor Road
 - Lake
 - ▭ Cadastre

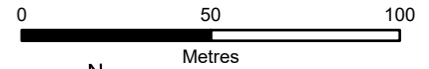

A3 1:2,000

GDA 1994 MGA Zone 55

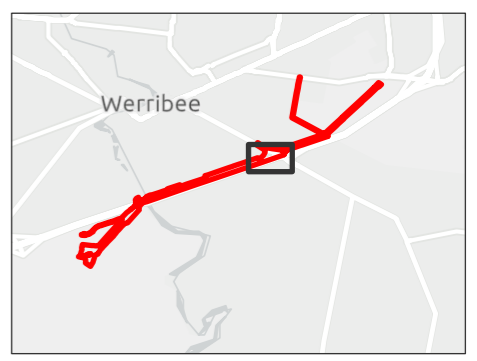

This document has been prepared by Jacobs Group (Australia) Pty Ltd ('Jacobs') under a contract with its client. Copyright vests in Jacobs and/or its client and permission must be sought prior to use or copying for commercial purposes. Jacobs and/or its client accept no responsibility or liability to any third party for errors in this document.

