

LANEWAY

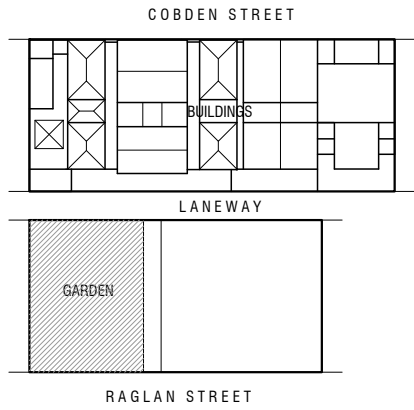

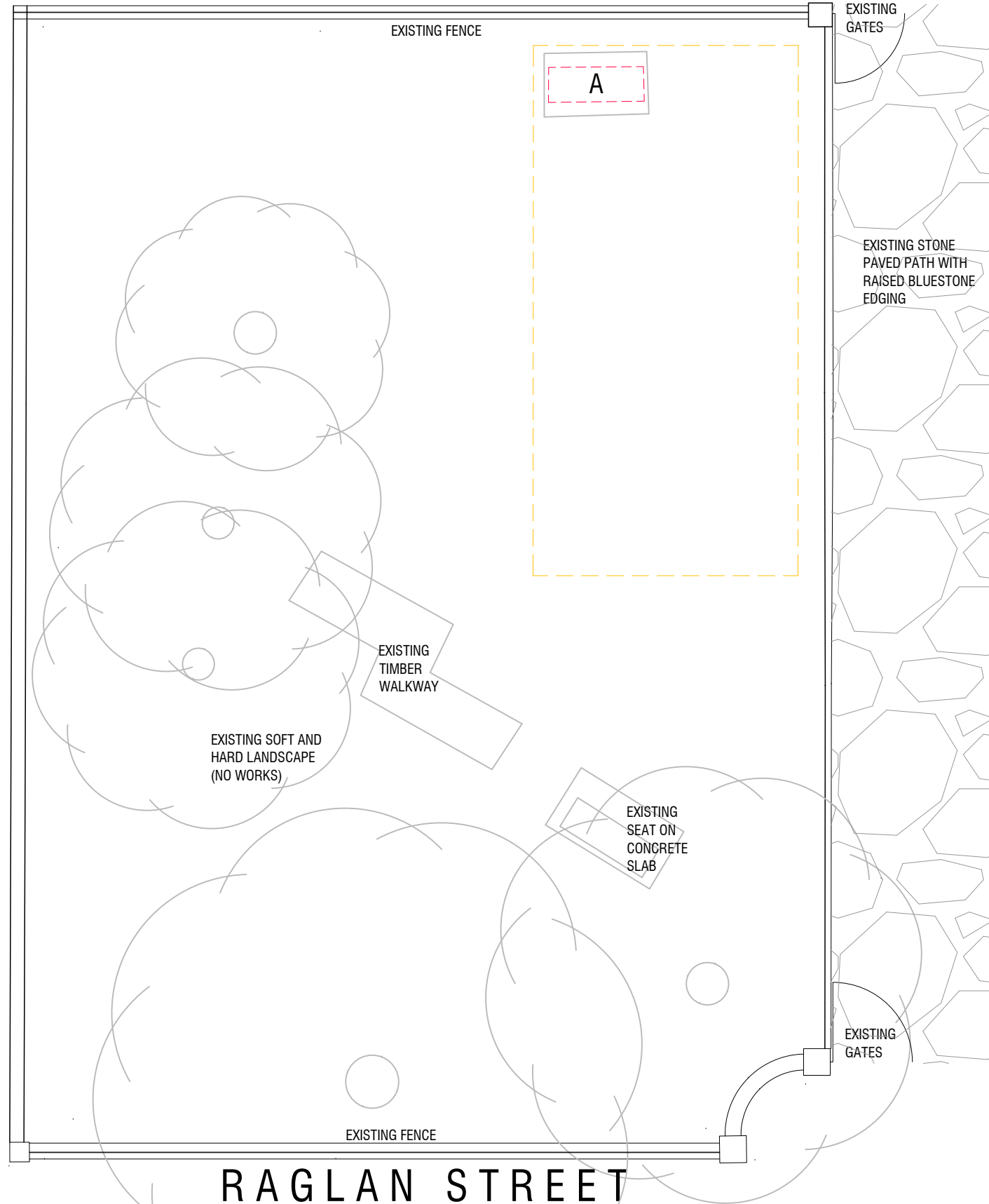

KEY DIAGRAM



- A** EXISTING BENCH SEAT SCREW FIXED TO CONCRETE SLAB TO BE REMOVED AND STORED ON SITE FOR REINSTATEMENT FOLLOWING REMOVAL OF MARQUEE. CONCRETE SLAB TO REMAIN INSITU.
- B** EXISTING DEAD TREE TO BE REMOVED.
- C** EXISTING SELF SEEDED TREE TO BE REMOVED.
- D** EXISTING TREE TO HAVE ONE LIMB LOPPED IN ACCORDANCE WITH ARBORISTS REPORT.
- E** EXTENT OF EXISTING BAMBOO TO BE REMOVED SHOWN HATCHED.
- F** BLUESTONES WITH PLAQUES FIXED TO TOP OF STONE TO BE CAREFULLY REMOVED AND RELOCATED. REFER TO PROPOSED PLAN FOR NEW LOCATION.
- G** RANDOM BLUESTONES ON GROUND TO BE MOVED TO BE CLEAR OF PROPOSED MARQUEE AREA. REFER TO PROPOSED PLAN FOR RELOCATION POSITION.

GENERAL NOTES

-  NOMINAL AREA OF GROUND TO BE CLEARED OF SHRUBS, BUSHES AND GRASS AND GROUND SCRAPED TO MINIMISE LEVEL DIFFERENCES IN PREPARATION FOR MARQUEE AND POD INSTALLATION.
-  NOMINAL AREA OF BAMBOO TO BE REMOVED AS NOTED IN ITEM G ABOVE.

**SEE YUP TEMPLE, RAGLAN STREET, SOUTH MELBOURNE
TEMPORARY TEMPLE WORKS**

FRONTIER HERITAGE
ACN 095 692 201 ABN 25 593 117 351
Suite 5, 16 York Street, St Kilda West, 3182 Mo: 0417 333 432

DRAWING TITLE
**EXISTING & DEMOLITION PLAN
WEST GARDEN AREA**

NORTH

PREPARED FOR SEE YUP SOCIETY INC.	DATE 29 OCT 2024	DRAWING NUMBER 24-015 TT1
SCALE 1:100 @ A3	DRAWN BY JB/MB	REVISION A

COPYRIGHT
This copy of the drawing is issued for the sole use of the recipient and the acceptance of the same constitutes an agreement that it will not be published, reproduced or given to any other party without the permission of Frontier Heritage Pty Ltd and it shall remain their property subject to return upon request.

REVISIONS		
DATE	REV. NO.	REV. DETAILS
6.11.2024	A	Drawing TT8 (Marquee 3) added.

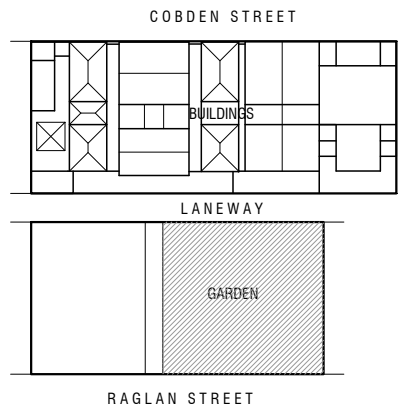

KEY DIAGRAM

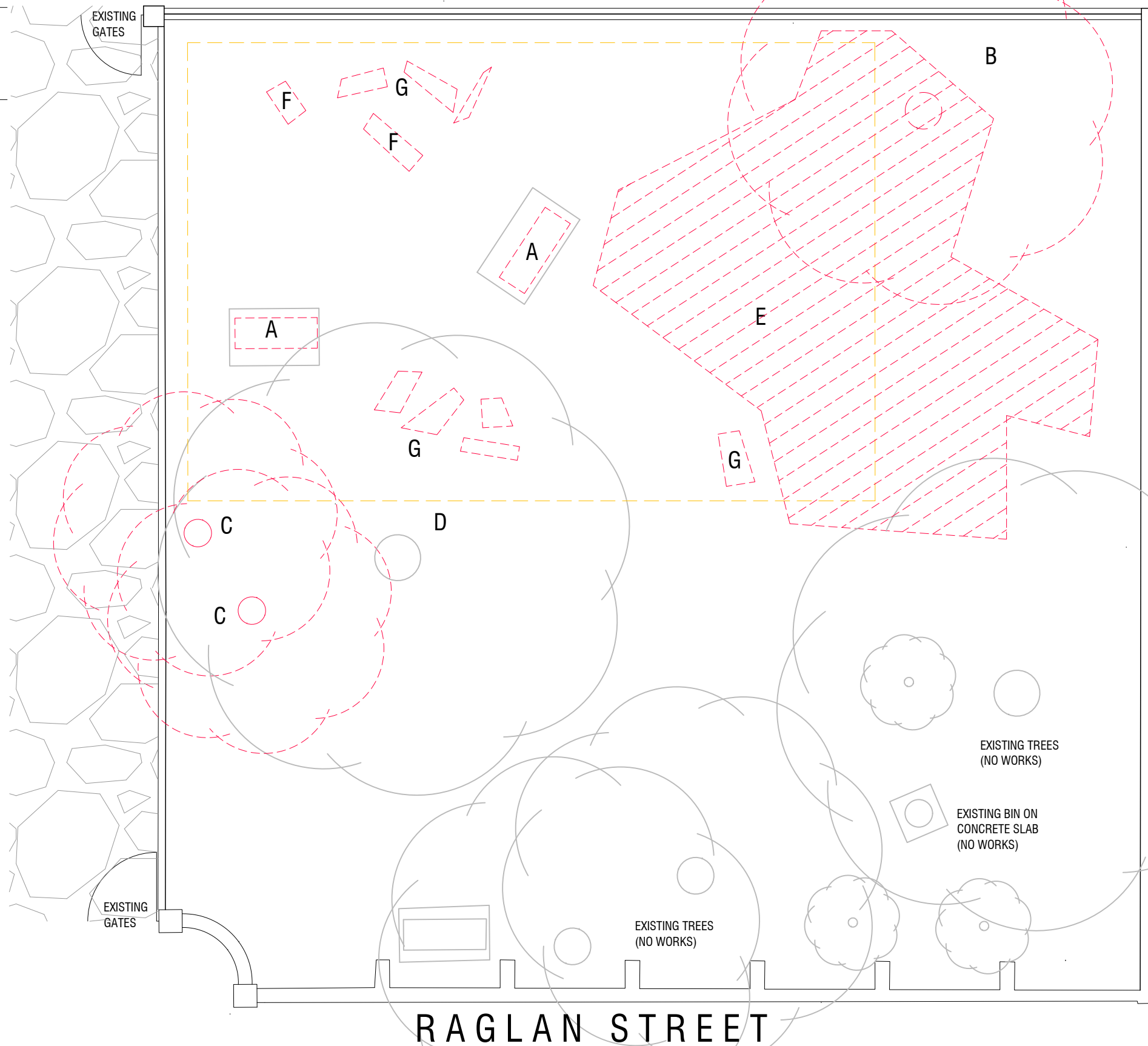

- A EXISTING BENCH SEAT SCREW FIXED TO CONCRETE SLAB TO BE REMOVED AND STORED ON SITE FOR REINSTATEMENT FOLLOWING REMOVAL OF MARQUEE. CONCRETE SLAB TO REMAIN INSITU.
- B EXISTING DEAD TREE TO BE REMOVED.
- C EXISTING SELF SEEDED TREE TO BE REMOVED.
- D EXISTING TREE TO HAVE ONE LIMB LOPPED IN ACCORDANCE WITH ARBORISTS REPORT.
- E EXTENT OF EXISTING BAMBOO TO BE REMOVED SHOWN HATCHED.
- F BLUESTONES WITH PLAQUES FIXED TO TOP OF STONE TO BE CAREFULLY REMOVED AND RELOCATED. REFER TO PROPOSED PLAN FOR NEW LOCATION.
- G RANDOM BLUESTONES ON GROUND TO BE MOVED TO BE CLEAR OF PROPOSED MARQUEE AREA. REFER TO PROPOSED PLAN FOR RELOCATION POSITION.

GENERAL NOTES

- NOMINAL AREA OF GROUND TO BE CLEARED OF SHRUBS, BUSHES AND GRASS AND GROUND SCRAPPED TO MINIMISE LEVEL DIFFERENCES IN PREPARATION FOR MARQUEE AND POD INSTALLATION.
- NOMINAL AREA OF BAMBOO TO BE REMOVED AS NOTED IN ITEM G ABOVE.

EXISTING TREES
(NO WORKS)

EXISTING BIN ON
CONCRETE SLAB
(NO WORKS)

EXISTING TREES
(NO WORKS)

RAGLAN STREET

SEE YUP TEMPLE, RAGLAN STREET, SOUTH MELBOURNE
TEMPORARY TEMPLE WORKS

FRONTIER HERITAGE

ACN 095 692 201

ABN 25 593 117 351

Suite 5, 16 York Street, St Kilda West, 3182 Mo: 0417 333 432

DRAWING TITLE
EXISTING & DEMOLITION PLAN
EAST GARDEN AREA

NORTH

PREPARED FOR SEE YUP SOCIETY INC.	DATE 29 OCT 2024	DRAWING NUMBER 24-015 TT2
SCALE 1:100 @ A3	DRAWN BY JB/MB	REVISION A



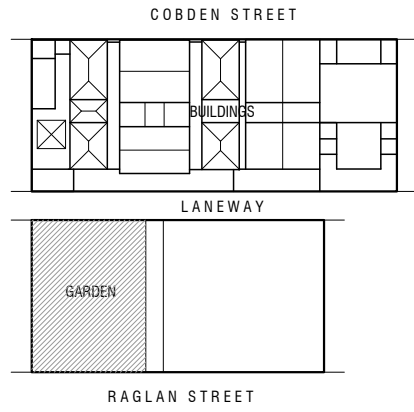

COPYRIGHT
This copy of the drawing is issued for the sole use of the recipient and the acceptance of the same constitutes an agreement that it will not be published, reproduced or given to any other party without the permission of Frontier Heritage Pty Ltd and it shall remain their property subject to return upon request.

REVISIONS		
DATE	REV. NO.	REV. DETAILS
6.11.2024	A	Drawing TT8 (Marquee 3) added.

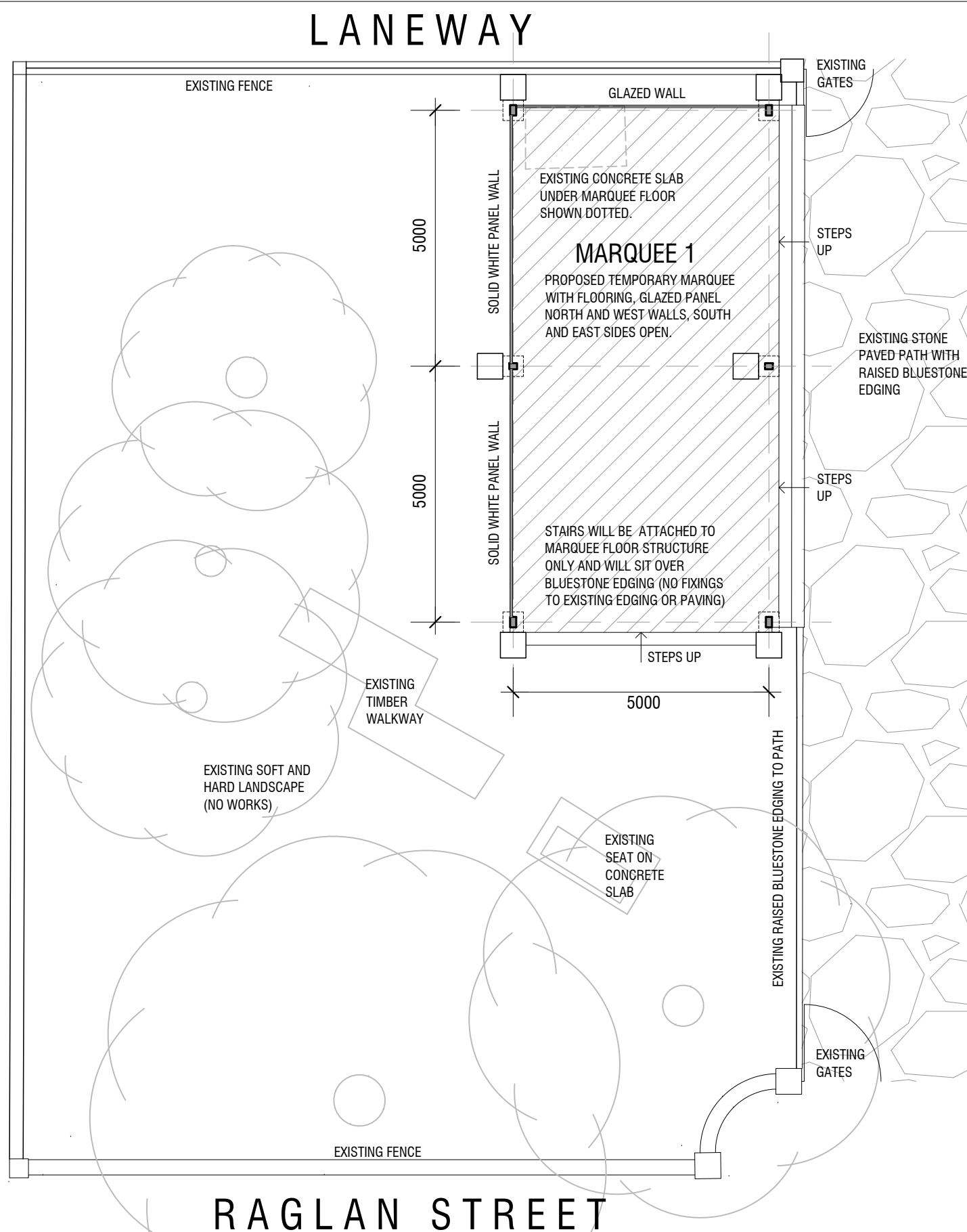

KEY DIAGRAM



- LEGEND**
-  EXTENT OF MARQUEE FLOORING
 -  400 x 400 STEEL PLATE ON TIMBER CHOCKS TO SIT ON GROUND BENEATH MARQUEE COLUMNS AND FLOOR BEAMS.
 -  500 x 500 x 580H CONCRETE BLOCKS SITTING ON GROUND TO TIE DOWN MARQUEE STRUCTURE
 -  MARQUEE COLUMNS - 204 x 120 & 152 x 120

DATES FOR TEMPORARY STRUCTURES IN THE GARDEN

- MARQUEE 1 & 2**
- 3 DECEMBER 2024 - 3 MARCH 2025
CHINESE NEW YEAR 29 JANUARY 2025
 - 19 JANUARY 2026 - 30 MARCH 2026
CHINESE NEW YEAR 17 FEBRUARY 2026
 - 4 JANUARY 2027 - 15 MARCH 2027
CHINESE NEW YEAR 6 FEBRUARY 2027

POD

3 DECEMBER 2024 - 15 MARCH 2027

MARQUEE 3

3 MARCH 2025 - 15 MARCH 2027

COPYRIGHT
This copy of the drawing is issued for the sole use of the recipient and the acceptance of the same constitutes an agreement that it will not be published, reproduced or given to any other party without the permission of Frontier Heritage Pty Ltd and it shall remain their property subject to return upon request.

REVISIONS		
DATE	REV. NO.	REV. DETAILS
6.11.2024	A	Drawing TT8 (Marquee 3) added.

SEE YUP TEMPLE, RAGLAN STREET, SOUTH MELBOURNE
TEMPORARY TEMPLE WORKS



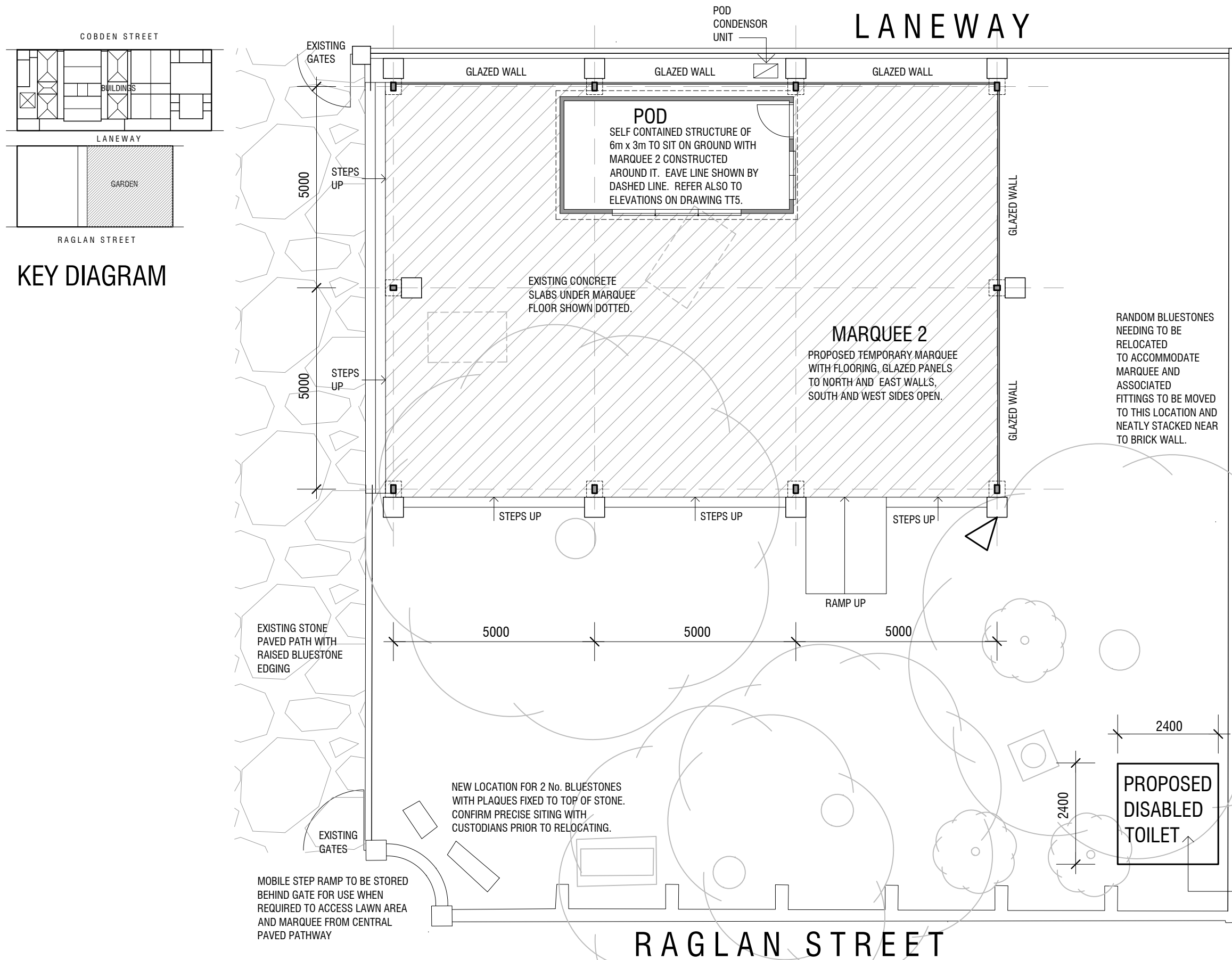

FRONTIER HERITAGE
ACN 095 692 201 ABN 25 593 117 351
Suite 5, 16 York Street, St Kilda West, 3182 Mo: 0417 333 432

DRAWING TITLE		NORTH	
PROPOSED PLAN WEST GARDEN AREA			
PREPARED FOR	DATE	DRAWING NUMBER	
SEE YUP SOCIETY INC.	29 OCT 2024	24-015 TT3	
SCALE	DRAWN BY	REVISION	
1:100 @ A3	JB/MB	A	



KEY DIAGRAM

LEGEND

-  EXTENT OF MARQUEE FLOORING
-  400 x 400 STEEL PLATE ON TIMBER CHOCKS TO SIT ON GROUND BENEATH MARQUEE COLUMNS AND FLOOR BEAMS.
-  500 x 500 x 580H CONCRETE BLOCKS SITTING ON GROUND TO TIE DOWN MARQUEE STRUCTURE
-  MARQUEE COLUMNS - 204 x 120 & 152 x 120
-  WIRELESS CCTV CAMERA

DATES FOR TEMPORARY STRUCTURES IN THE GARDEN

MARQUEE 1 & 2 & DWC

- 3 DECEMBER 2024 - 3 MARCH 2025
CHINESE NEW YEAR 29 JANUARY 2025
- 19 JANUARY 2026 - 30 MARCH 2026
CHINESE NEW YEAR 17 FEBRUARY 2026
- 4 JANUARY 2027 - 15 MARCH 2027
CHINESE NEW YEAR 6 FEBRUARY 2027

POD

3 DECEMBER 2024 - 15 MARCH 2027

NOTE - DWC TO BE SCREENED ON NORTH AND SOUTH SIDES WITH BRUSH FENCE OR SIMILAR.

**SEE YUP TEMPLE, RAGLAN STREET, SOUTH MELBOURNE
TEMPORARY TEMPLE WORKS**

FRONTIER HERITAGE
ACN 095 692 201 ABN 25 593 117 351
Suite 5, 16 York Street, St Kilda West, 3182 Mo: 0417 333 432

COPYRIGHT
This copy of the drawing is issued for the sole use of the recipient and the acceptance of the same constitutes an agreement that it will not be published, reproduced or given to any other party without the permission of Frontier Heritage Pty Ltd and it shall remain their property subject to return upon request.

REVISIONS		
DATE	REV. NO.	REV. DETAILS
6.11.2024	A	Drawing TT8 (Marquee 3) added.

DRAWING TITLE		NORTH	
PROPOSED PLAN			
EAST GARDEN AREA			
PREPARED FOR	DATE	DRAWING NUMBER	
SEE YUP SOCIETY INC.	29 OCT 2024	24-015 TT4	
SCALE	DRAWN BY	REVISION	
1:100 @ A3	JB/MB	A	

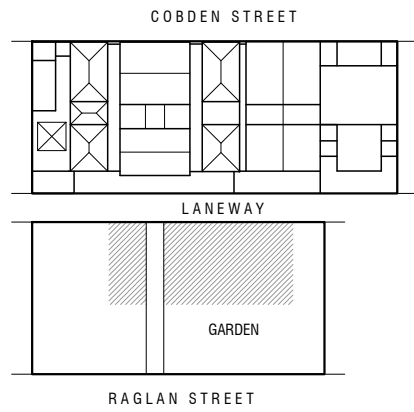

KEY DIAGRAM

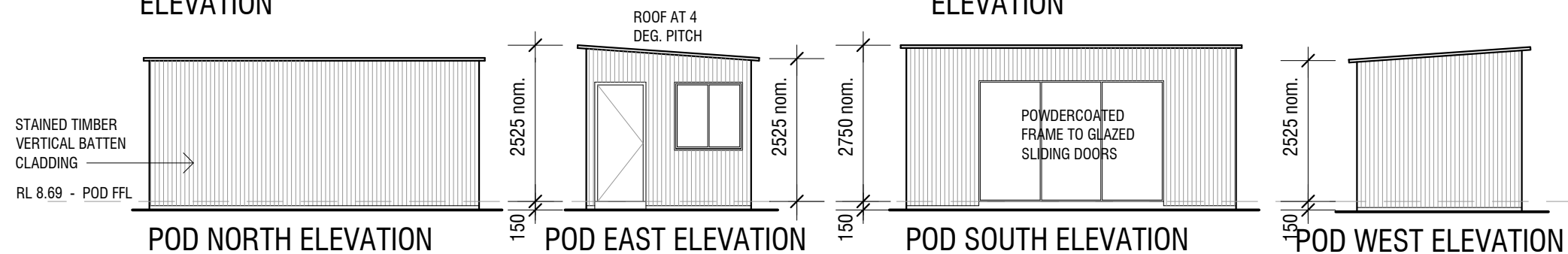
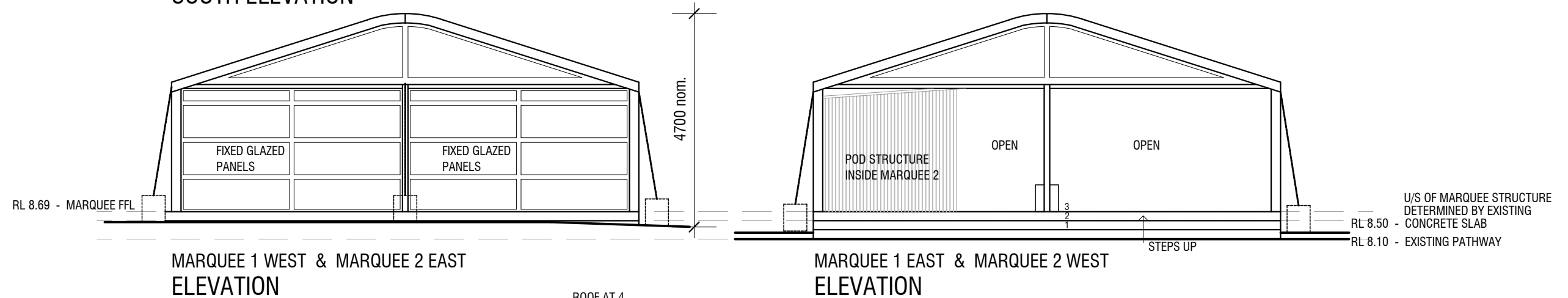
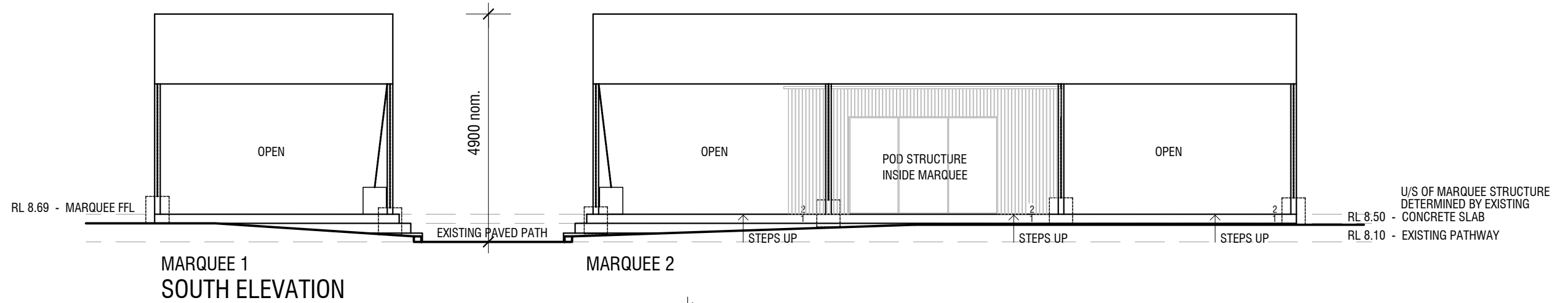
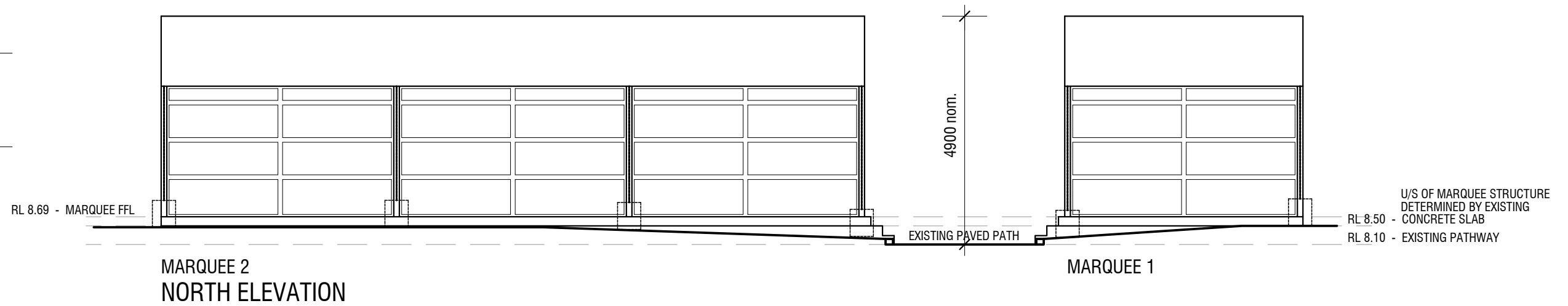

COPYRIGHT
This copy of the drawing is issued for the sole use of the recipient and the acceptance of the same constitutes an agreement that it will not be published, reproduced or given to any other party without the permission of Frontier Heritage Pty Ltd and it shall remain their property subject to return upon request.

REVISIONS		
DATE	REV. NO.	REV. DETAILS
6.11.2024	A	Drawing TT8 (Marquee 3) added.

**SEE YUP TEMPLE, RAGLAN STREET, SOUTH MELBOURNE
TEMPORARY TEMPLE WORKS**

FRONTIER HERITAGE
ACN 095 692 201 ABN 25 593 117 351
Suite 5, 16 York Street, St Kilda West, 3182 Mo: 0417 333 432

DRAWING TITLE
POD AND MARQUEE 1 & 2 ELEVATIONS

NORTH

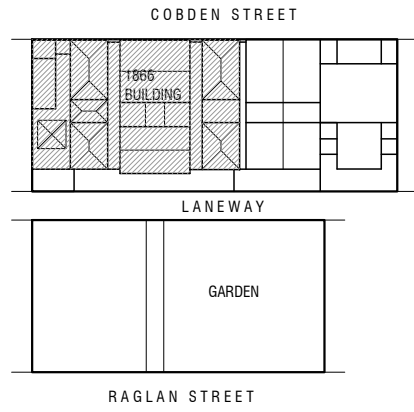

PREPARED FOR SEE YUP SOCIETY INC.	DATE 29 OCT 2024	DRAWING NUMBER 24-015 TT5
SCALE 1:100 @ A3	DRAWN BY JB/MB	REVISION A

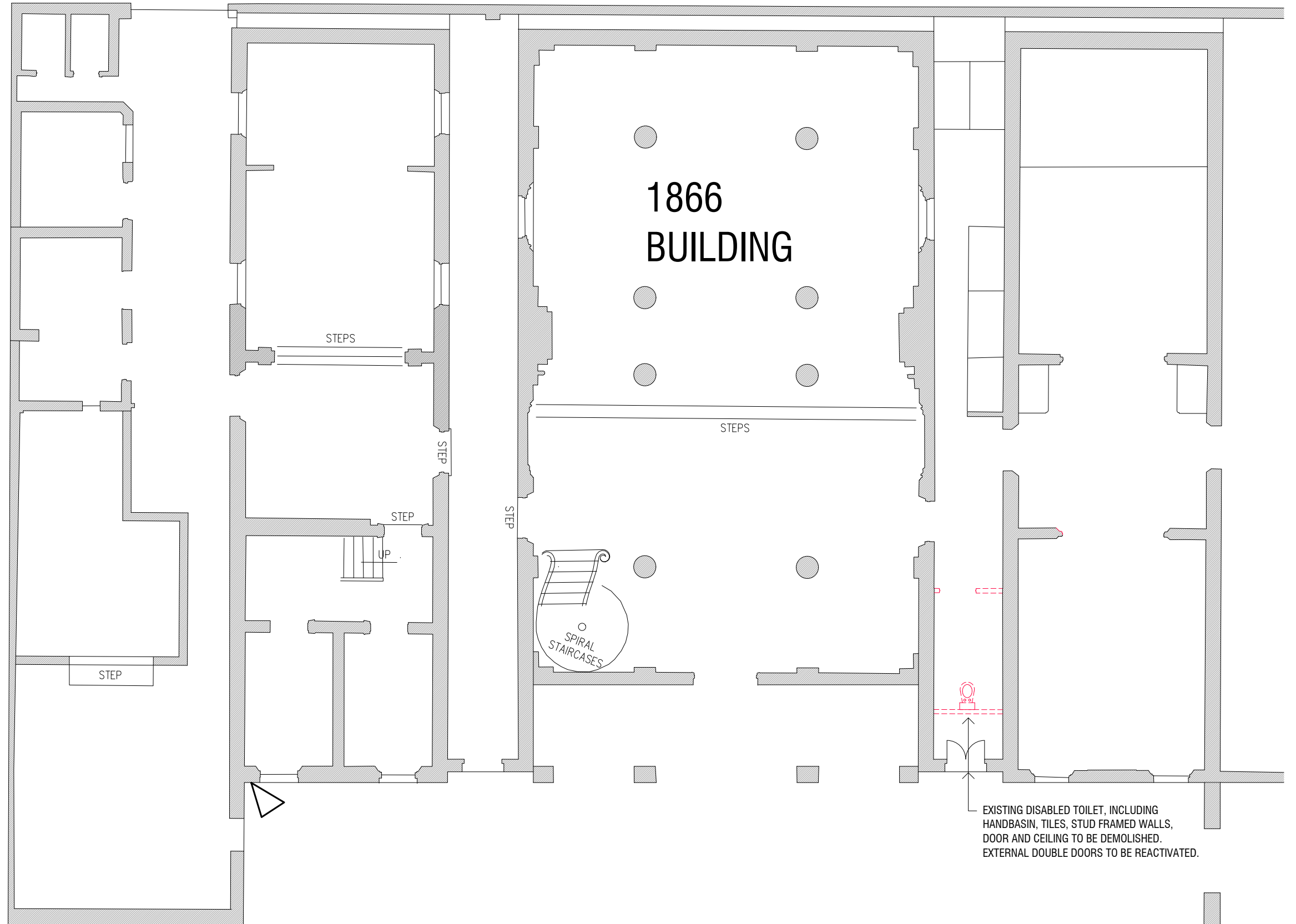

KEY DIAGRAM



LEGEND

-  WIRELESS CCTV CAMERA TO REPLACE EXISTING REDUNDANT CAMERA.
-  EXTENT OF MODERN STUD FRAMED WALL AND ASSOCIATED FIXTURES AND FITTINGS TO BE DEMOLISHED.

COPYRIGHT
This copy of the drawing is issued for the sole use of the recipient and the acceptance of the same constitutes an agreement that it will not be published, reproduced or given to any other party without the permission of Frontier Heritage Pty Ltd and it shall remain their property subject to return upon request.

REVISIONS		
DATE	REV. NO.	REV. DETAILS
6.11.2024	A	Drawing TT8 (Marquee 3) added.

**SEE YUP TEMPLE, RAGLAN STREET, SOUTH MELBOURNE
TEMPORARY TEMPLE WORKS**

FRONTIER HERITAGE
ACN 095 692 201 ABN 25 593 117 351
Suite 5, 16 York Street, St Kilda West, 3182 Mo: 0417 333 432

DRAWING TITLE
1866 BUILDING FLOOR PLAN
TEMPORARY WORKS

NORTH

PREPARED FOR SEE YUP SOCIETY INC.	DATE 29 OCT 2024	DRAWING NUMBER 24-015 TT6
SCALE 1:100 @ A3	DRAWN BY JB/MB	REVISION A

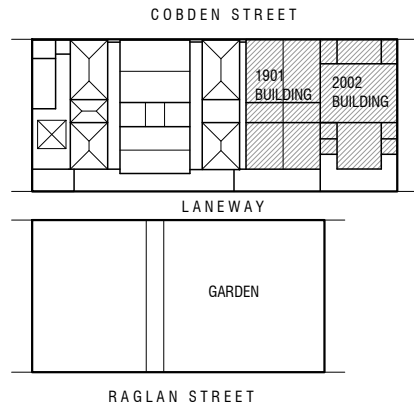

KEY DIAGRAM

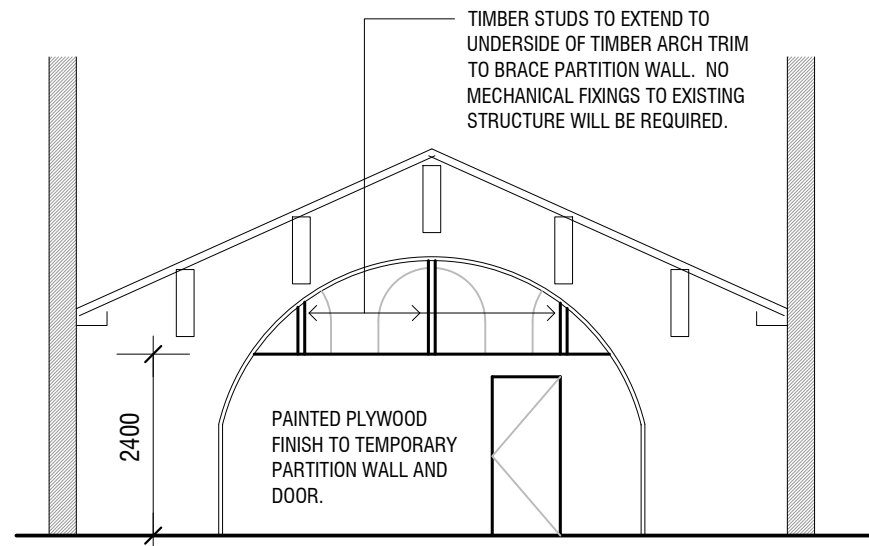

ELEVATION OF TEMPORARY PARTITION WALL IN 1901 BUILDING

LEGEND

- CCTV CAMERA (2 EXTERNAL AND 2 INTERNAL) TO BE HARDWIRED BACK TO CONTROL AND MONITORING EQUIPMENT WITHIN THE EXISTING STORE ROOM.
- NEW WIRING FOR CCTV. CORE HOLE THROUGH BRICKWORK WILL BE LIMITED TO MAXIMUM 10mm AND THROUGH THE MORTAR BEDS. INTERNAL CABLING WILL BE BLACK AND WILL BE CLIPPED TO EXISTING TIMBER CORNICE ADJACENT TO EXISTING CABLING AT HIGH LEVEL.

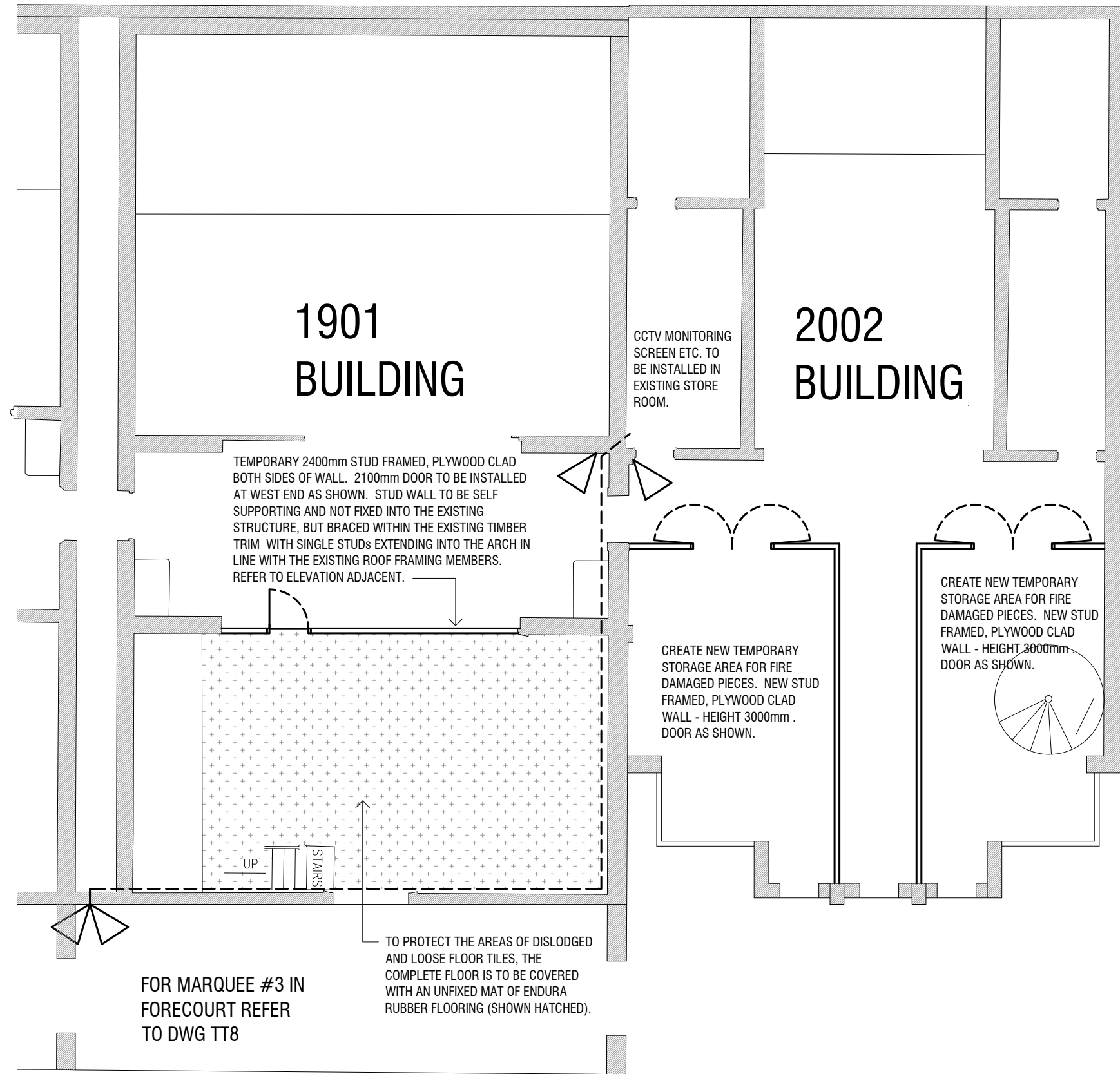

COPYRIGHT
This copy of the drawing is issued for the sole use of the recipient and the acceptance of the same constitutes an agreement that it will not be published, reproduced or given to any other party without the permission of Frontier Heritage Pty Ltd and it shall remain their property subject to return upon request.

REVISIONS		
DATE	REV. NO.	REV. DETAILS
6.11.2024	A	Drawing TT8 (Marquee 3) added.

**SEE YUP TEMPLE, RAGLAN STREET, SOUTH MELBOURNE
TEMPORARY TEMPLE WORKS**

FRONTIER HERITAGE
ACN 095 692 201 ABN 25 593 117 351
Suite 5, 16 York Street, St Kilda West, 3182 Mo: 0417 333 432

DRAWING TITLE
1901 & 2002 BUILDINGS FLOOR PLANS & ELEVATION - TEMPORARY WORKS

PREPARED FOR
SEE YUP SOCIETY INC.

DATE
29 OCT 2024

SCALE
1:100 @ A3

DRAWING NUMBER
24-015 TT7

REVISION
A

DRAWN BY
JB/MB

DRAWING NUMBER
24-015 TT7

REVISION
A

DRAWN BY
JB/MB

NORTH

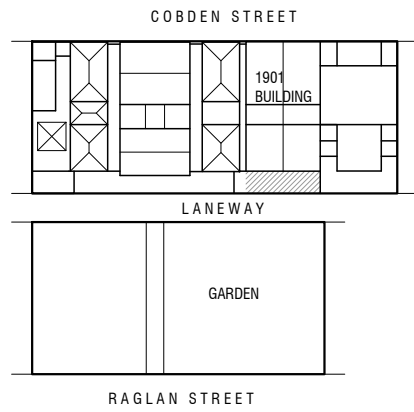

KEY DIAGRAM

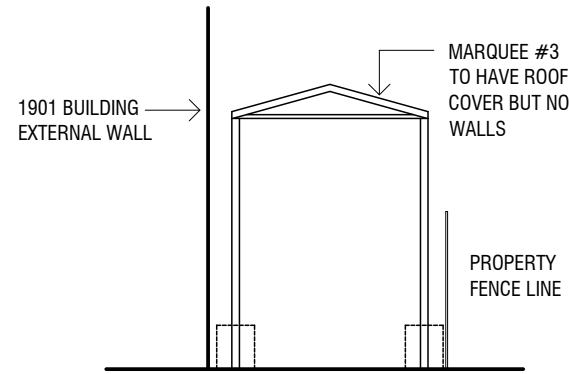

MARQUEE #3
WEST ELEVATION
EAST ELEVATION MIRROR IMAGE

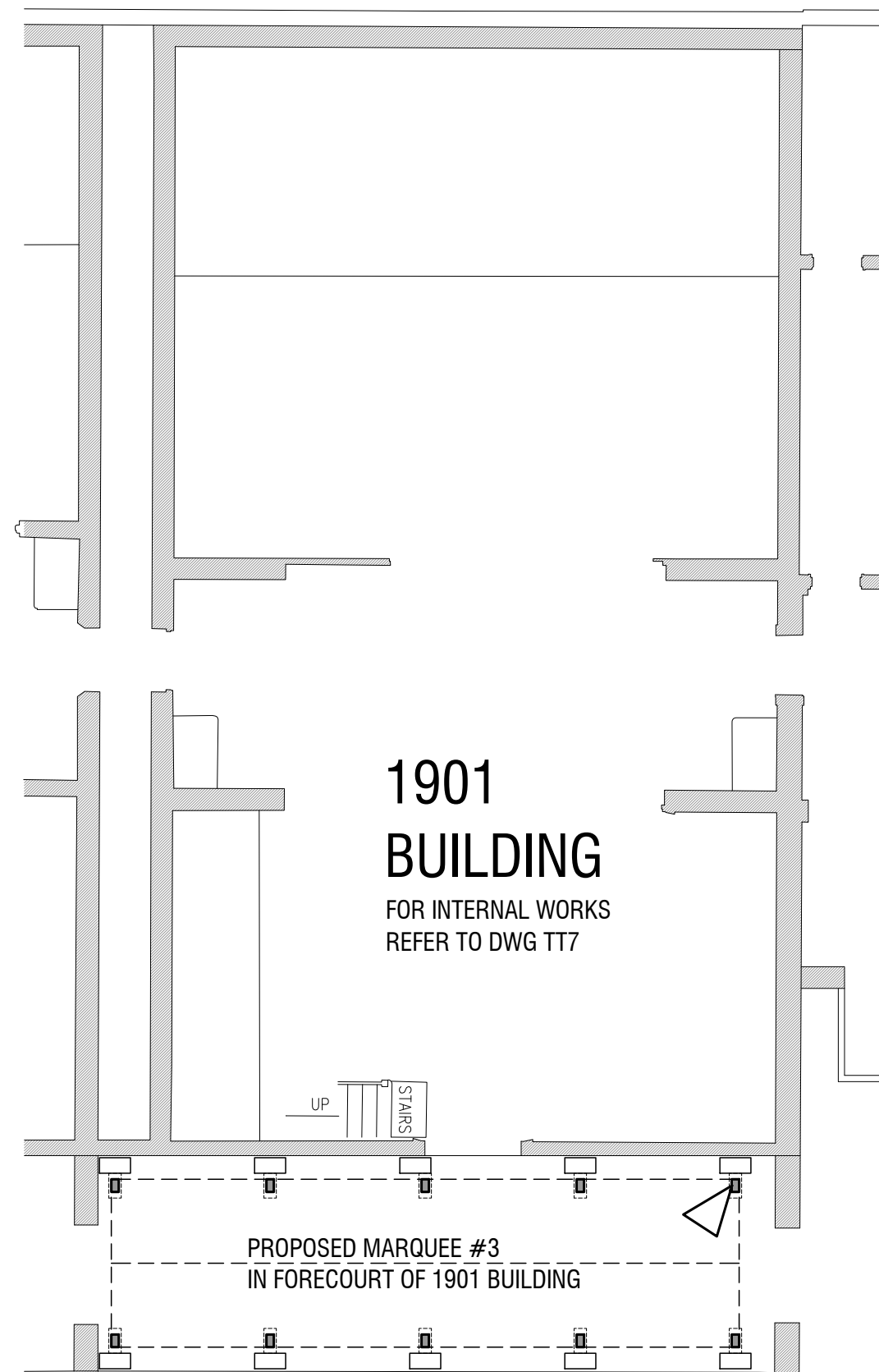

GROUND FLOOR PLAN - 1901 BUILDING

LEGEND

- BASE PLATE TO SIT ON CONCRETE PAVEMENT BENEATH MARQUEE #3 COLUMNS.
- CONCRETE BLOCKS SITTING ON CONCRETE PAVEMENT TO TIE DOWN MARQUEE STRUCTURE
- MARQUEE COLUMNS
- MARQUEE ROOF FRAMING AND ROOF COVER
- WIRELESS CCTV CAMERA FIXED TO MARQUEE STRUCTURE.

DATES FOR TEMPORARY STRUCTURES IN THE GARDEN

MARQUEE 1 & 2 & DWC

3 DECEMBER 2024 - 3 MARCH 2025

CHINESE NEW YEAR 29 JANUARY 2025

19 JANUARY 2026 - 30 MARCH 2026

CHINESE NEW YEAR 17 FEBRUARY 2026

4 JANUARY 2027 - 15 MARCH 2027

CHINESE NEW YEAR 6 FEBRUARY 2027

POD

3 DECEMBER 2024 - 15 MARCH 2027

MARQUEE 3

3 MARCH 2025 - 15 MARCH 2027

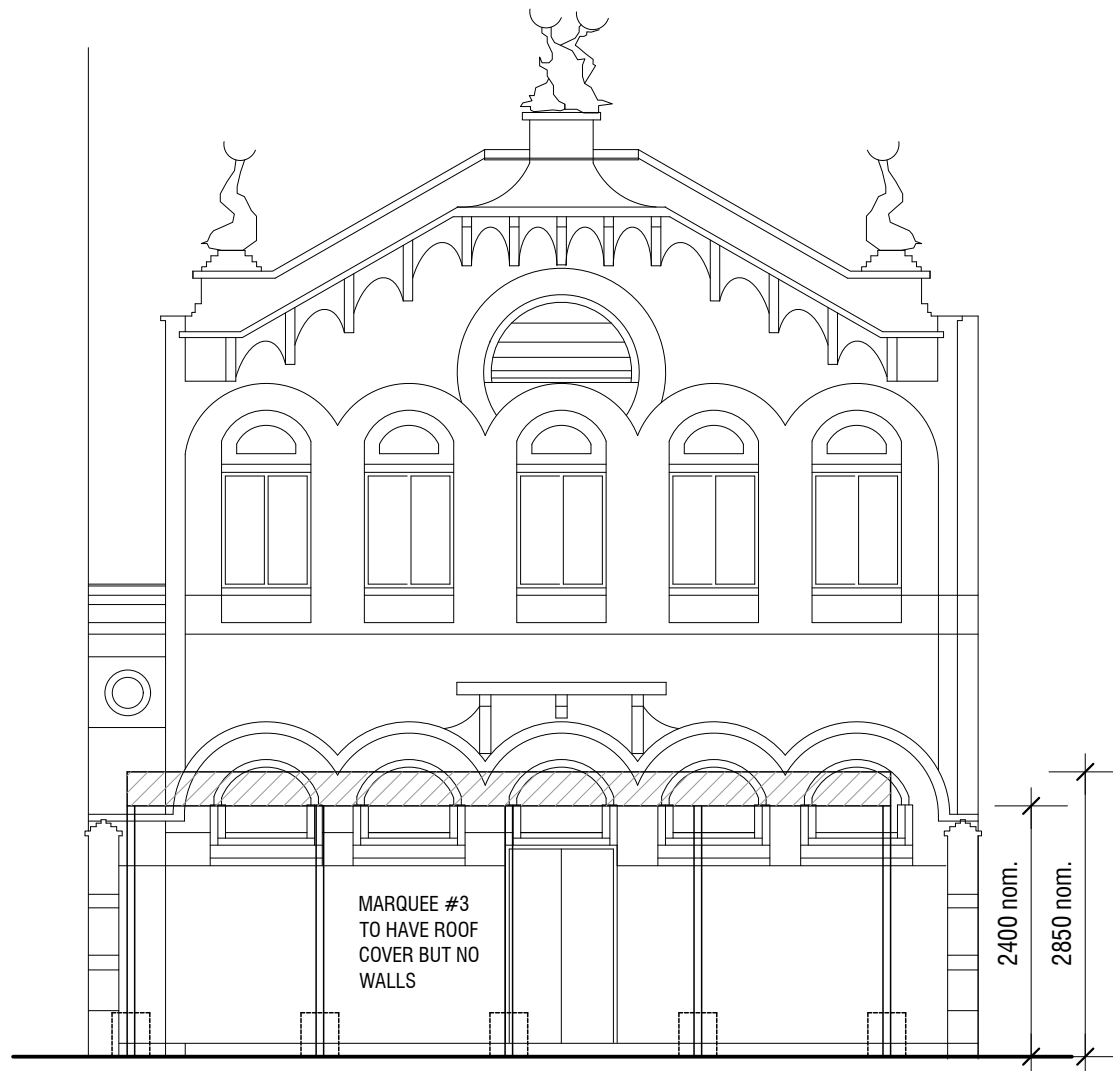

MARQUEE #3
SOUTH ELEVATION 1901 BUILDING

COPYRIGHT
This copy of the drawing is issued for the sole use of the recipient and the acceptance of the same constitutes an agreement that it will not be published, reproduced or given to any other party without the permission of Frontier Heritage Pty Ltd and it shall remain their property subject to return upon request.

REVISIONS		
DATE	REV. NO.	REV. DETAILS
6.11.2024	A	Drawing TT8 (Marquee 3) added.

SEE YUP TEMPLE, RAGLAN STREET, SOUTH MELBOURNE
TEMPORARY TEMPLE WORKS

FRONTIER HERITAGE
ACN 095 692 201 ABN 25 593 117 351
Suite 5, 16 York Street, St Kilda West, 3182 Mo: 0417 333 432

DRAWING TITLE		NORTH
TEMPORARY MARQUEE #3 PLAN AND ELEVATIONS		
PREPARED FOR	DATE	DRAWING NUMBER
SEE YUP SOCIETY INC.	6 NOV 2024	24-015 TT8
SCALE	DRAWN BY	REVISION
1:100 @ A3	JB/MB	A