

DA106
KARDINIA HOUSE EXISTING LAYOUT - GROUND FLOOR

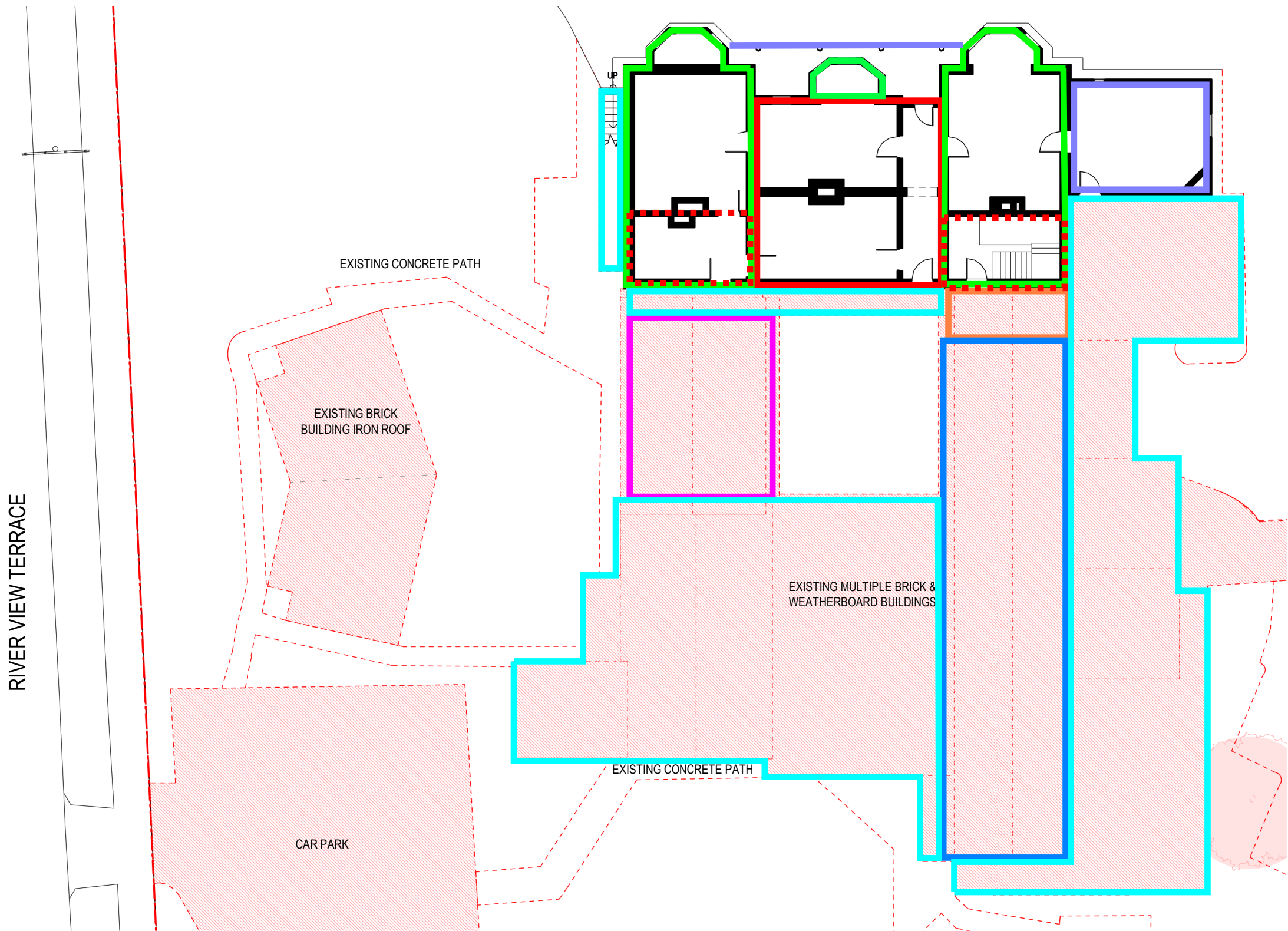

- 1846-1855 - PRIMARY SIGNIFICANCE
Likely original part of stone house, altered 1860s. South-west room internally is NO SIGNIFICANCE
- 1846-1855 - PRIMARY SIGNIFICANCE
Original hipped-roof stone house, added to in 1860s
- 1860s - PRIMARY SIGNIFICANCE
Attic gable wings and bay windows added (single storey)
- 1880s - SIGNIFICANT
Cast iron verandah is PRIMARY SIGNIFICANCE. East wing is SECONDARY SIGNIFICANCE
- c1915 - NO SIGNIFICANCE
Timber outbuilding, heavily altered with only the roof structure remaining.
- c1920s - NO SIGNIFICANCE
heavily altered outbuilding
- c1950s - NO SIGNIFICANCE
Double storey addition, connected at first floor.
- c1960s - NO SIGNIFICANCE
Post-war additions and accretions

SCALE 1 : 200 @ A3 SIZE

ISSUE 00
Date of Issue | 14.08.2024

13280 | RIVERVIEW | 1 RIVERVIEW TERRACE, BELMONT 3216



RFI Item 8: Sequence plans showing the sequence of alterations and additions, identifying significant and non significant fabric and dates of construction.

DA107
KARDINIA HOUSE EXISTING LAYOUT - FIRST FLOOR

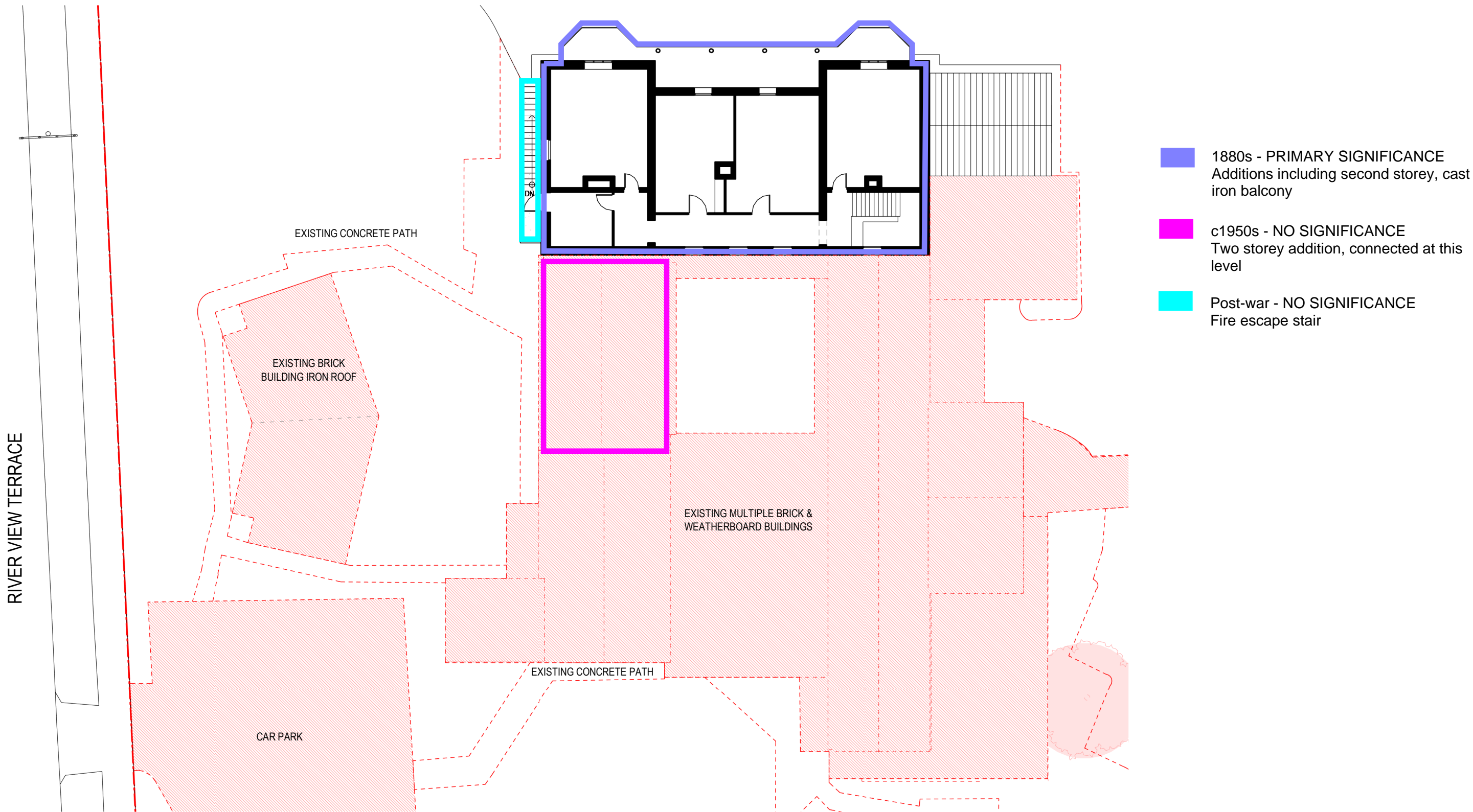

SCALE 1 : 200 @ A3 SIZE



ISSUE 00
Date of Issue | 14.08.2024

13280 | RIVERVIEW | 1 RIVERVIEW TERRACE, BELMONT 3216