

PLANNING APPLICATION - STAGE 1

PROJECT:
ST PATRICK'S CATHEDRAL

CLIENT:
CATHOLIC ARCHDIOCESE
OF MELBOURNE

PROJECT No:
6024

ARCHITECT:
CANDALEPAS
ASSOCIATES
L5, 412 COLLINS STREET
MELBOURNE VIC 3000
T: 03 7031 7900

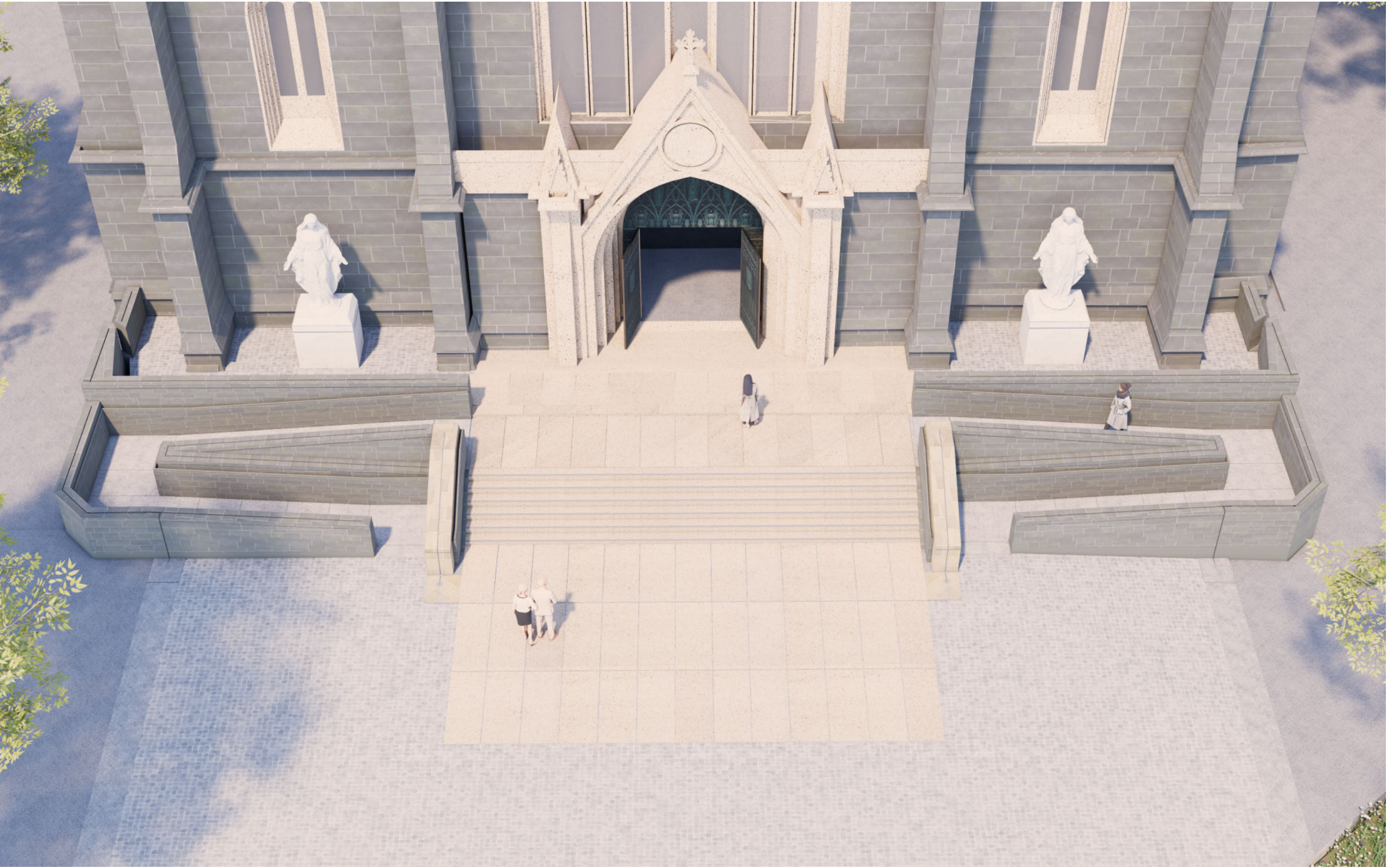





DRAWING SCHEDULE

DRAWING No.	DESCRIPTION
DA S1_0001	COVER PAGE + DRAWING LIST
DA S1_1001	WEST ENTRY DEMOLITION & PROPOSED PLANS
DA S1_1301	WEST ENTRY STAIR ELEVATIONS
DA S1_3001	WEST ENTRY STAIR DETAILS
DA S1_3101	WEST ENTRY DOOR DETAILS

- ## ABBREVIATIONS
- | | |
|------|--|
| AUTH | AUTHORISED REPRESENTATIVE FROM CANDALEPAS ASSOCIATES |
| AUS | AUSTRIAN STANDARD |
| BCA | BUILDING CODE OF AUSTRALIA (CURRENT EDITION) |
| COS | CONFIRM CONSISTE (PRINCIPAL CONTRACTOR TO CONFIRM WITH ARCH) |
| DIA | DIMENSION |
| EQ | EXISTING GROUND LEVEL |
| GF | GLASS - FIXED GLAZING TO AS1288:2006 |
| GL | GLASS - OPERABLE GLAZING TO AS1288:2006 |
| HR | HANDRAIL |
| MANF | MANUFACTURERS |
| NCC | NATIONAL CONSTRUCTION CODE (CURRENT EDITION) |
| NOM | NOMINAL |
| NTS | NOT TO SCALE |
| REQ | REQUIREMENTS |
| RED | REDUCED |
| RL | REDUCED LEVEL |
| SM | SIMILAR |
| TSI | TACTILE GROUND SURFACE INDICATORS TO AS 1428.4 2009 |
| US | TYPICAL |
| UNO | UNLESS NOTED OTHERWISE |

EXTENTS OF PROPOSED PERMIT APPLICATION

- DEMOLITION LEGEND**
- | | |
|---|---|
|  | EXISTING STAIR STRUCTURE TO BE DEMOLISHED |
|  | EXISTING PAVING TO BE REMOVED |
|  | EXISTING PLANTER TO BE REMOVED |
|  | NO WORKS TO EXISTING |

FINISHES LEGEND

- | | | |
|------|---|--|
| ST01 | SLABSTONE 100MM THICK PAVING TILE | THICKNESS TO BE CONFIRMED SUBJECT TO TRAFFIC LOADS. TO ACHIEVE A SLIP RATING OF P4 IN ACCORDANCE WITH SA HB 198. |
| ST02 | SLABSTONE 50MM THICK WALL CLADDING TILE | |
| ST03 | REMOVED | |
| ST04 | BLUESTONE 50MM THICK WALL CLADDING TILE | |
| ST05 | GRANITE 100MM THICK PAVING TILE | THICKNESS TO BE CONFIRMED SUBJECT TO TRAFFIC LOADS. TO ACHIEVE A SLIP RATING OF P4 IN ACCORDANCE WITH SA HB 198. |
| ST06 | GRANITE SETT 100 x 100 x 100MM THICK PAVING TILE | THICKNESS TO BE CONFIRMED SUBJECT TO TRAFFIC LOADS. TO ACHIEVE A SLIP RATING OF P4 IN ACCORDANCE WITH SA HB 198. |
| SN1 | STONE LAY SLANT NOSEING STRIP IN ACCORDANCE WITH AS1428.1. TO ACHIEVE LUMINANCE CONTRAST AND SLIP RATING OF P4 IN ACCORDANCE WITH SA HB 198. | |
| SS0 | STAINLESS STEEL DRAINAGE COVER | |
| ST05 | TACTILE GROUND SURFACE INDICATOR TO COMPLY WITH AS1428.1 | |
| HPO1 | MECHANICALLY FIXED BLUESTONE HANDRAIL TO COMPLY WITH AS1428.1 | |
| LO1 | LOUDED COLOURED TIMBER CLADDING WITH SEALED FINISH TO MATCH COLOUR OF EXISTING SANDSTONE WALL. TO UNDERGO SIMPLE AND PROTOTYPING PROCESS FOR SELECTION. | |
| EST | EXISTING STONE PAVING | |

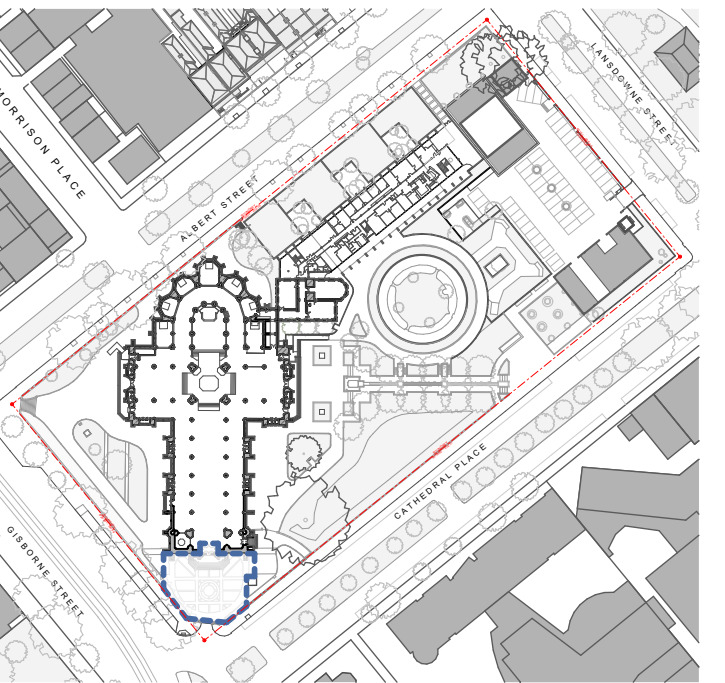

1 SITE LOCATION PLAN
1:2500

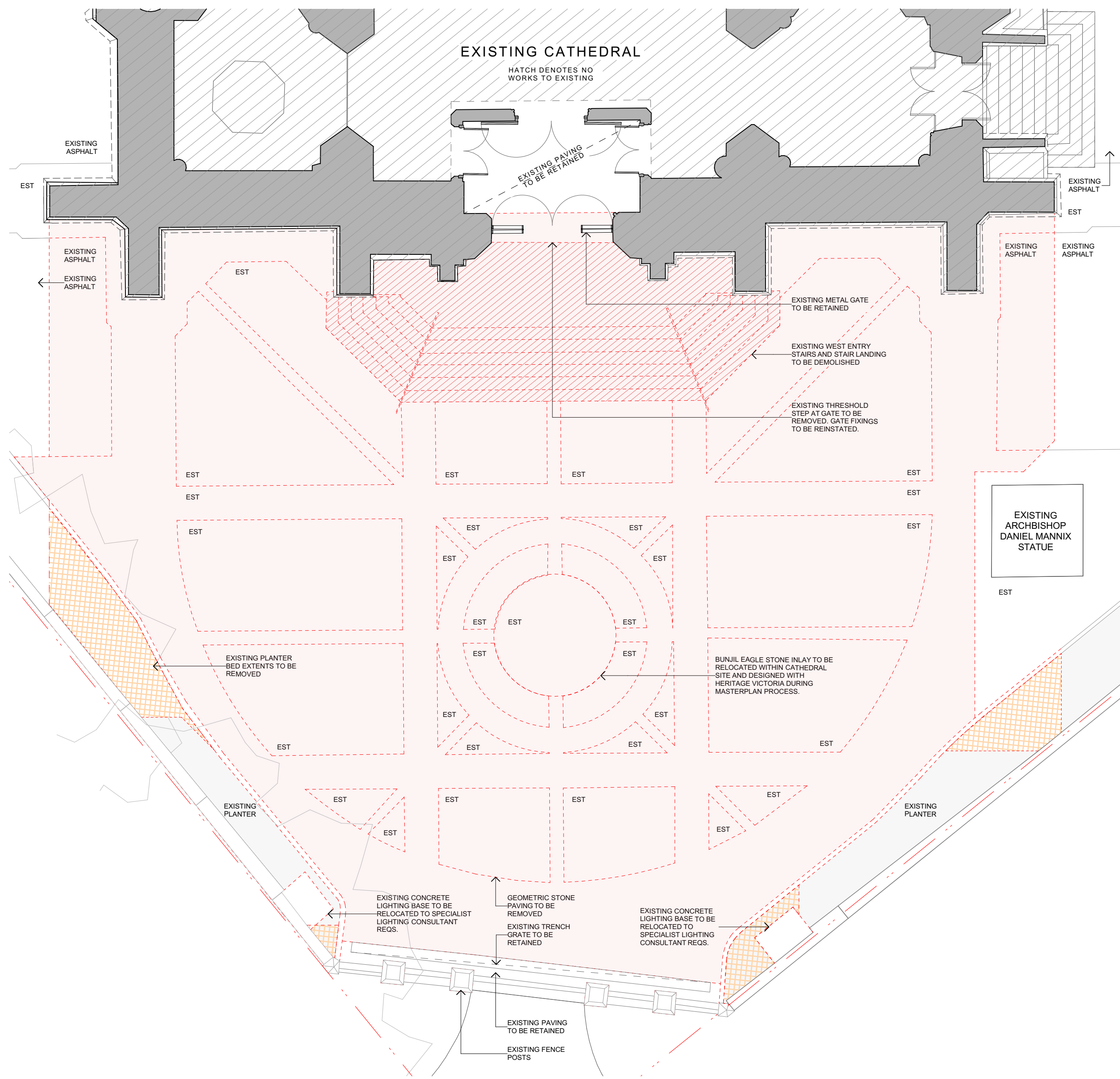

2 PROPOSED DEMOLITION PLAN 1:100

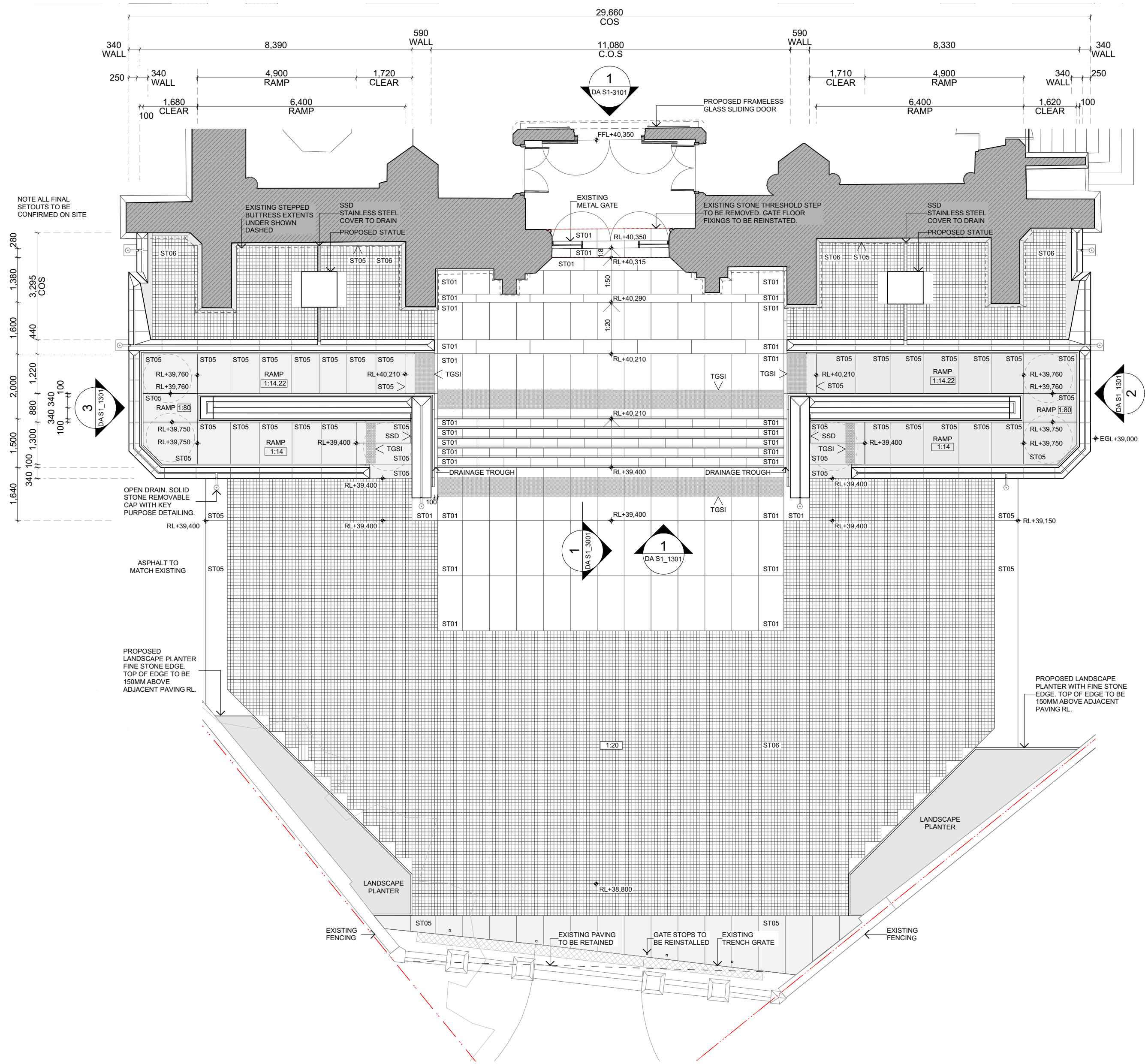

3 PROPOSED WEST ENTRY PLAN
1:100

This drawing is to be read in conjunction with all relevant project documentation (i.e. written architectural specifications) and all specialist consultant documentation i.e. but not limited to structural, mechanical, electrical, and hydraulic engineering documentation.

Do not scale from this drawing. Only figured dimensions shall be used.

Report any discrepancy between this drawing and other project documentation immediately to the architect for clarification prior to commencement of related work on site.

All sizes of components that are shown on these architectural documents are for reference only. Refer to structural engineer's drawings of structural dimensions and architectural drawings for concrete set out dimensions.

Shop drawings are to be completed for all metalwork, joinery and specified trade items and reviewed by the architect (and structural engineer where required) prior to fabrication.

Refer to the 'Architectural Drawing Notes Page' for further notation.

DRAWING ORIGINAL SIZE: A1

A	20/08/2025	FOR PLANNING LODGEMENT
Issue	Date	Description

Copyright ©
This document is the property of
Angelo Candalepas and
Associates Pty Limited. No
reproduction of this document is
permitted without written
permission of the owner. This
document shall only be used for
the purpose for which it was
commissioned. Unauthorised use
of this document is prohibited.

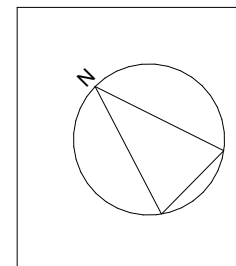

Project: ST PATRICKS CATHEDRAL			
Site: 1 CATHEDRAL PLACE EAST MELBOURNE VIC 3002			
Client: CATHOLIC ARCHDIOCESE OF MELBOURNE			
Scale: 1:2500, 1:100 @ A1	Drawn By: JQ, KK	Checked 1: KK	Checked 2: AC

Architect:
Candalepas Associates
Registration No. NSW 5773
Registration No. VIC 17978
Registration No. WA 2405
Registration No. ACT 2603
Registration No. QLD 5463

L5, 412 Collins St, Melbourne VIC 3000
info@candalepas.com.au
T: 03 7031 7900

NOT FOR CONSTRUCTION - DESIGN INTENT ONLY

Drawing: WEST ENTRY DEMOLITION & PROPOSED PLANS	Job Number: 6024
Drawing Number: DA S1_1001	Issue: A

Print Date: Wednesday, 20 August 2025 9:52 PM

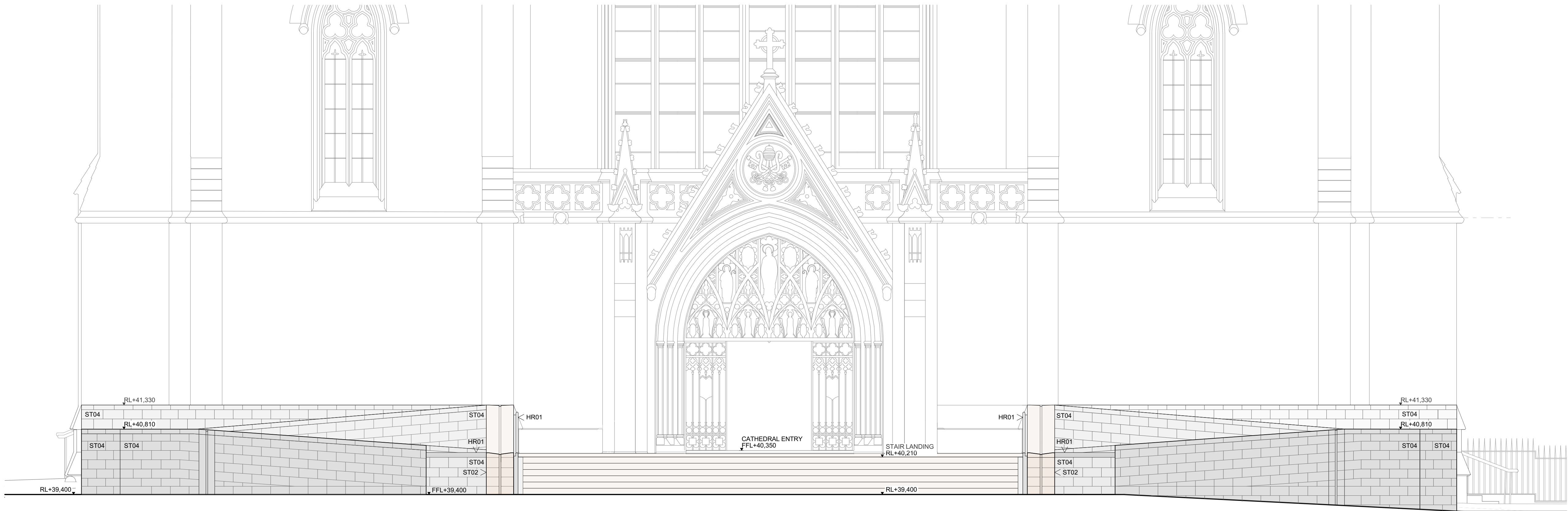

- NOTE - GENERAL
- THESE DOCUMENTS ARE INTENDED TO BE USED FOR THE PURPOSES OF AUTHORITY APPROVAL ONLY.
 - DRAWINGS TO BE READ IN CONJUNCTION WITH ALL DOCUMENTATION PROVIDED.
 - STRUCTURAL, GEOTECHNICAL, HYDRAULIC, ELECTRICAL, FACADE ENGINEERING INFORMATION SHOWN IN THE ARCHITECTURAL DOCUMENTS IS INDICATIVE ONLY - REFER TO THE CONSULTANTS' SEPARATE DOCUMENTATION.
 - SHOP DRAWINGS TO BE COMPLETED FOR ALL METALWORK, FACADES, JOINERY, WATERPROOFING, BRD PROOFING & OTHER NOMINATED ITEMS PRIOR TO COMMENCEMENT OF CONSTRUCTION AND WITH ADEQUATE TIME ALLOWED FOR REVIEW BY ARCHITECT.
 - COMPLY WITH THE BUILDING CODE OF AUSTRALIA & APPLICABLE AUSTRALIAN STANDARDS.
 - NOTIFY THE ARCHITECT OF ANY DISCREPANCIES, ERRORS OR OMISSIONS IN THE DOCUMENTS.
 - FOR ALL EXISTING SITE LEVELS REFER TO THE PROJECT SURVEY. ALL SETOUT WORK TO BE UNDERTAKEN BY A REGISTERED SURVEYOR. THIS INCLUDES BUILDING SLAB EDGES, STRUCTURE AND WORKING ADJACENT TO THE SITE BOUNDARY.
 - ALL TERRACES, DECKS, BALCONIES AND THE LIKE TO HAVE FALLS IN STRUCTURAL SLAB (NOT SCREEDS). FALLS TO HYDRO ENDS & MEMBRANE MANNT'S REGS.

- ABBREVIATIONS
- | | |
|-------|---|
| ARCH | AUTHORISED REPRESENTATIVE FROM CANDALEPAS ASSOCIATES |
| AS | AUSTRALIAN STANDARD |
| BCA | BUILDING CODE OF AUSTRALIA (CURRENT EDITION) |
| COS | CONFIRM ON SITE (PRINCIPAL CONTRACTOR TO CONFIRM WITH ARCH) |
| DEMOL | DEMOLISH |
| DIA | DIAMETER |
| EGL | EXISTING GROUND LEVEL |
| GF | GLASS - FIXED GLAZING TO AS1288.2008 |
| GD | GLASS - OPERABLE GLAZING TO AS1288.2008 |
| HR | HANDRAIL |
| MANNT | MANUFACTURERS |
| NCC | NATIONAL CONSTRUCTION CODE (CURRENT EDITION) |
| NOM | NOMINAL |
| NTS | NOT TO SCALE |
| REQS | REQUIREMENTS |
| REQD | REQUIRED |
| RL | REDUCED LEVEL |
| SLM | SIMILAR |
| TGSI | TACTILE GROUND SURFACE INDICATORS TO AS 1428.4.2009 |
| TYP | TYPICAL |
| UNO | UNLESS NOTED OTHERWISE |

- FINISHES LEGEND
- | | |
|------|---|
| ST01 | SANDSTONE 100MM THICK TILE THICKNESS TO BE CONFIRMED SUBJECT TO TRAFFIC LOADS. TO ACHIEVE A SLIP RATING OF P4 IN ACCORDANCE WITH SA HB 198. |
| ST02 | SANDSTONE 50MM THICK WALL CLADDING TILE |
| ST03 | REMOVED |
| ST04 | BLUESTONE 50MM THICK WALL CLADDING TILE |
| ST05 | GRANITE 100MM THICK PAVING TILE THICKNESS TO BE CONFIRMED SUBJECT TO TRAFFIC LOADS. TO ACHIEVE A SLIP RATING OF P4 IN ACCORDANCE WITH SA HB 198. |
| ST06 | GRANITE SETT 100 x 100 100MM THICK PAVING TILE THICKNESS TO BE CONFIRMED SUBJECT TO TRAFFIC LOADS. TO ACHIEVE A SLIP RATING OF P4 IN ACCORDANCE WITH SA HB 198. |
| SN1 | STONE INLAY STAIR NOSING STRIP IN ACCORDANCE WITH AS1428.1. TO ACHIEVE LUMINANCE CONTRAST AND SLIP RATING OF P4 IN ACCORDANCE WITH SA HB 198. |
| SSD | STAINLESS STEEL DRAINAGE COVER |
| TGSI | TACTILE GROUND SURFACE INDICATOR TO COMPLY WITH AS1428.1 |
| HR01 | MECHANICALLY FIXED BLUESTONE HANDRAIL TO COMPLY WITH AS1428.1 |
| TB1 | LIGHT-COLOURED TIMBER CLADDING WITH SEALED FINISH TO MATCH COLOUR OF EXISTING SANDSTONE WALL. TO UNDERGO SAMPLE AND PROTOTYPING PROCESS FOR SELECTION. |
| EST | EXISTING STONE PAVING |

1 PROPOSED WEST ENTRY STAIR ELEVATION 01
1:50



2 PROPOSED WEST ENTRY STAIR ELEVATION 02
1:50

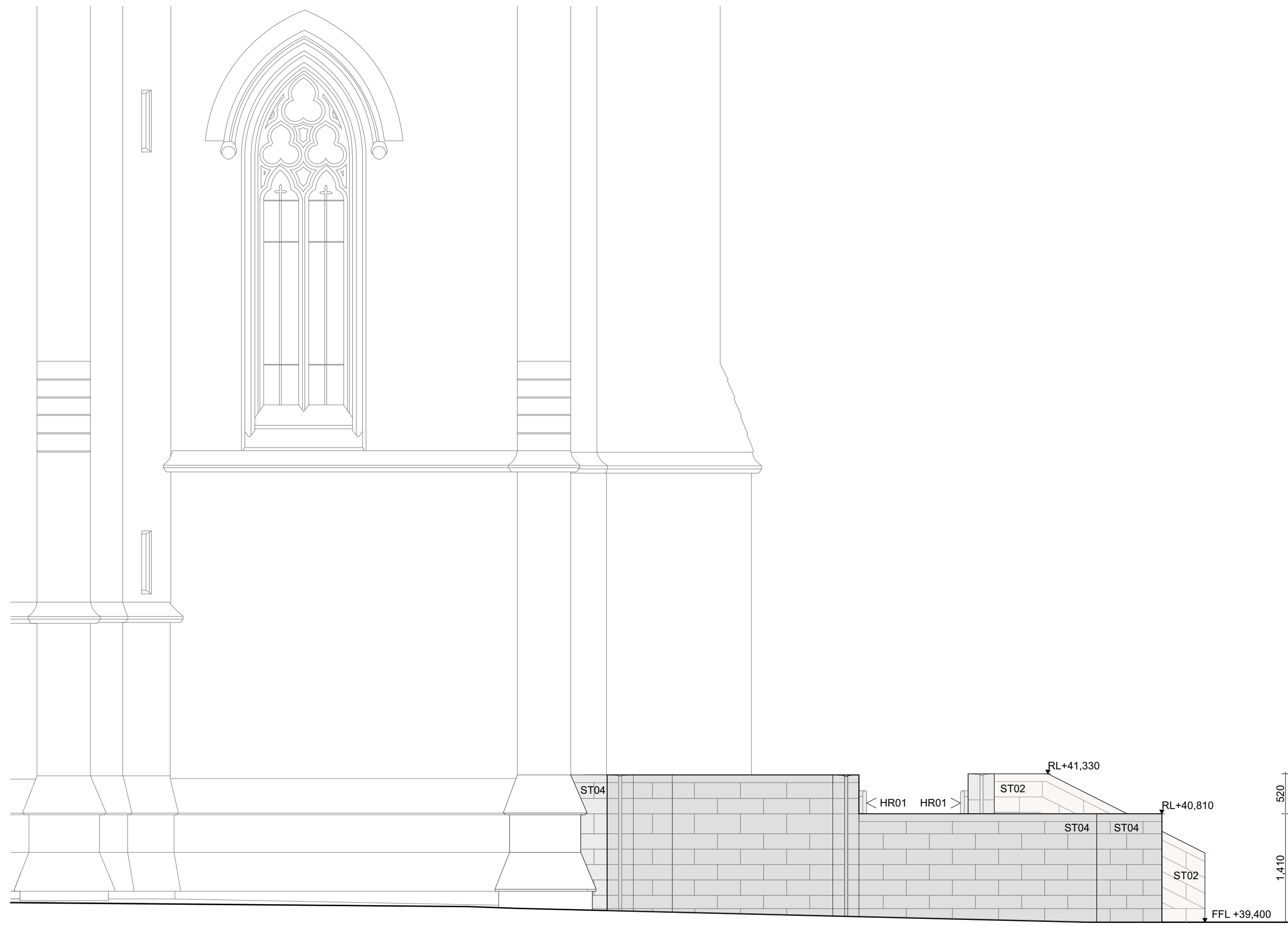

3 PROPOSED WEST ENTRY STAIR ELEVATION 03
1:50

This drawing is to be read in conjunction with all relevant project documentation (incl. written architectural specifications) and all specialist consultant documentation incl. but not limited to structural, mechanical, electrical, and hydraulic engineering documentation.
Do not scale from this drawing. Only figured dimensions shall be used.
Report any discrepancy between this drawing and other project documentation immediately to the architect for clarification prior to commencement of related work on site.
All sizes of structural components that are shown on these architectural documents are for reference only. Refer to structural engineer's drawings for structural dimensions and architectural drawings for concrete set out dimensions.
Shop drawings are to be completed for all metalwork, joinery and specified trade items and reviewed by the architect (and structural engineer where required) prior to fabrication.
Refer to the 'Architectural Drawing Notes Page' for further notation.

DRAWING ORIGINAL SIZE: A1

Copyright ©
This document is the property of
Angelo Candalepas and
Associates Pty Limited. No
reproduction of this document is
permitted without written
permission of the owner. This
document shall only be used for
the purpose for which it was
commissioned. Unauthorised use
of this document is prohibited.

Project:
ST PATRICKS CATHEDRAL
Site:
1 CATHEDRAL PLACE EAST MELBOURNE VIC 3002
Client:
CATHOLIC ARCHDIOCESE OF MELBOURNE
Scale:
1:50 @ A1
Drawn By:
A2, KK, SG
Checked 1:
KK
Checked 2:
AC
Approved:
AC

Architect:
Candalepas Associates
Registration No. NSW 5773
Registration No. VIC 17978
Registration No. WA 2405
Registration No. ACT 2603
Registration No. QLD 5463
L5, 412 Collins St, Melbourne VIC 3000
info@candalepas.com.au
T: 03 7031 7900

NOT FOR CONSTRUCTION - DESIGN INTENT ONLY
Drawing:
WEST ENTRY STAIR ELEVATIONS
Job Number:
6024
Drawing Number:
DA S1_1301
Issue:
A

Print Date: Wednesday, 20 August 2025 9:44 PM

W
B
M
Y
C
300
250
200
150
100
50

This drawing is to be read in conjunction with all relevant project documentation (incl. written architectural specifications) and all specialist consultant documentation incl. but not limited to structural, mechanical, electrical, and hydraulic engineering documentation.
Do not scale from this drawing. Only figured dimensions shall be used.
Report any discrepancy between this drawing and other project documentation immediately to the architect for clarification prior to commencement of related work on site.
All sizes of structural components that are shown on these architectural documents are for reference only. Refer to structural engineer's drawings for structural dimensions and architectural drawings for concrete set out dimensions.
Shop drawings are to be completed for all metalwork, joinery and specified trade items and reviewed by the architect (and structural engineer where required) prior to fabrication.
Refer to the 'Architectural Drawing Notes Page' for further notation.

DRAWING ORIGINAL SIZE: A1

NOTE - GENERAL

- THESE DOCUMENTS ARE INTENDED TO BE USED FOR THE PURPOSES OF AUTHORITY APPROVAL ONLY.
- DRAWINGS TO BE READ IN CONJUNCTION WITH ALL DOCUMENTATION PROVIDED.
- STRUCTURAL, GEOTECHNICAL, HYDRAULIC, ELECTRICAL, FACADE ENGINEERING INFORMATION SHOWN IN THE ARCHITECTURAL DOCUMENTS IS INDICATIVE ONLY - REFER TO THE CONSULTANTS' SEPARATE DOCUMENTATION.
- SHOP DRAWINGS TO BE COMPLETED FOR ALL METALWORK, FACADES, JOINERY, WATERPROOFING, BPO PROOFING & OTHER NOMINATED ITEMS PRIOR TO COMMENCEMENT OF CONSTRUCTION AND WITH ADEQUATE TIME ALLOWED FOR REVIEW BY ARCHITECT.
- COMPLY WITH THE BUILDING CODE OF AUSTRALIA & APPLICABLE AUSTRALIAN STANDARDS.
- NOTIFY THE ARCHITECT OF ANY DISCREPANCIES, ERRORS OR OMISSIONS IN THE DOCUMENTS.
- FOR ALL EXISTING SITE LEVELS REFER TO THE PROJECT SURVEY. ALL SETOUT WORK TO BE UNDERTAKEN BY A REGISTERED SURVEYOR. THIS INCLUDES BUILDING SLAB EDGES, STRUCTURE AND WORKS ADJACENT TO THE SITE BOUNDARY.
- ALL TERRACES, DECKS, BALCONIES AND THE LIKE TO HAVE FALLS IN STRUCTURAL SLAB (NOT SCREEDS), FALLS TO HYDRO ENDS & MEMBRANE MANMFS REQS.

ABBREVIATIONS

ARCH AUTHORISED REPRESENTATIVE FROM CANDALEPAS ASSOCIATES
AS AUSTRALIAN STANDARD
BCA BUILDING CODE OF AUSTRALIA (CURRENT EDITION)
COS CONFIRM ON SITE (PRINCIPAL CONTRACTOR TO CONFIRM WITH ARCH)
DEMOL DEMOLISH
DIA DIAMETER
ESL EXISTING GROUND LEVEL
GLS GLASS - FIXED. GLAZING TO AS1288:2006
GO GLASS - OPERABLE. GLAZING TO AS1288:2006
HR HANDRAIL
MANF MANUFACTURER'S
NCC NATIONAL CONSTRUCTION CODE (CURRENT EDITION)
NOM NOT TO SCALE
REQS REQUIREMENTS
RL REDUCED LEVEL
SM SIMILAR
TSSI TACTILE GROUND SURFACE INDICATORS TO AS1428.4:2009
TYP TYPICAL
UNO UNLESS NOTED OTHERWISE

FINISHES LEGEND

ST01 SANDSTONE 100MM THICK TILE
THICKNESS TO BE CONFIRMED SUBJECT TO TRAFFIC LOADS. TO ACHIEVE A SLIP RATING OF P4 IN ACCORDANCE WITH SA HB 198.
ST02 SANDSTONE 60MM THICK WALL CLADDING TILE
ST03 REMOVED
ST04 BLUESTONE 50MM THICK WALL CLADDING TILE
ST05 GRANITE 100MM THICK PAVING TILE
THICKNESS TO BE CONFIRMED SUBJECT TO TRAFFIC LOADS. TO ACHIEVE A SLIP RATING OF P4 IN ACCORDANCE WITH SA HB 198.
ST06 GRANITE SETT 100 x 100 100MM THICK PAVING TILE
THICKNESS TO BE CONFIRMED SUBJECT TO TRAFFIC LOADS. TO ACHIEVE A SLIP RATING OF P4 IN ACCORDANCE WITH SA HB 198.
SN1 STONE INLAY STAIR NOSING STRIP IN ACCORDANCE WITH AS1428.1. TO ACHIEVE LUMINANCE CONTRAST AND SLIP RATING OF P4 IN ACCORDANCE WITH SA HB 198.
SSD STAINLESS STEEL DRAINAGE COVER
TGSI TACTILE GROUND SURFACE INDICATOR TO COMPLY WITH AS1428.1
HR01 MECHANICALLY FIXED BLUESTONE HANDRAIL TO COMPLY WITH AS1428.1
T01 LIGHT COLOURED TIMBER CLADDING WITH SEALED FINISH TO MATCH COLOUR OF EXISTING SANDSTONE WALL. TO UNDERGO SAMPLE AND PROTOTYPING PROCESS FOR SELECTION.
EST EXISTING STONE PAVING

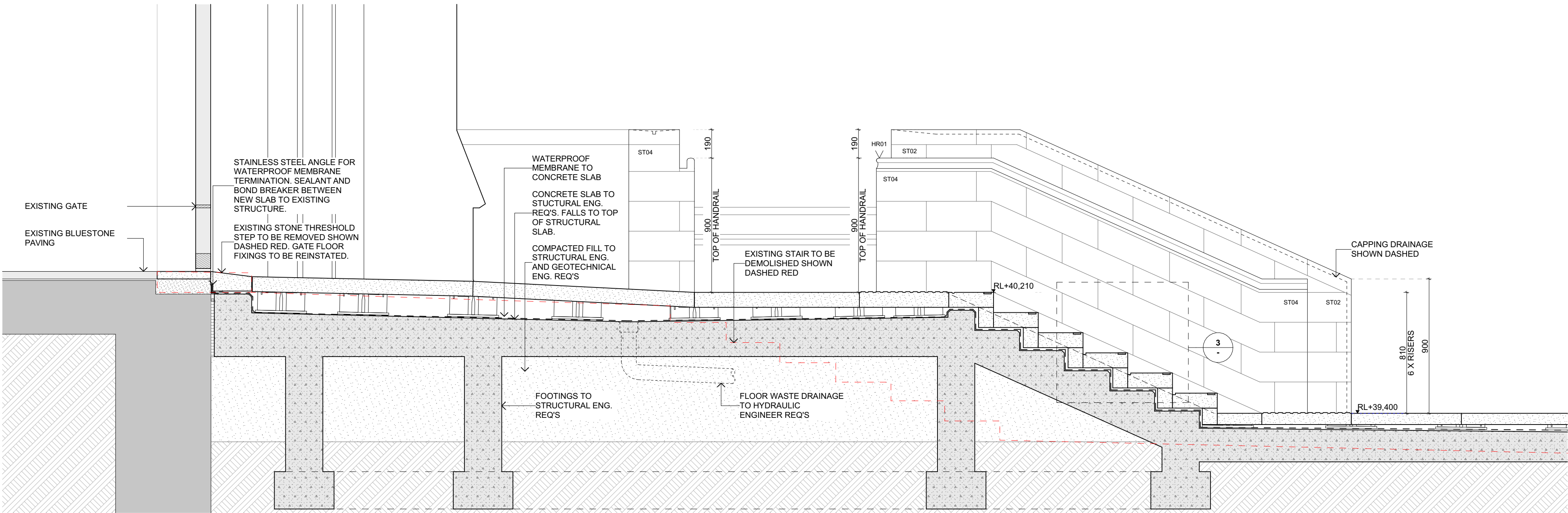

1 PROPOSED WEST ENTRY STAIR SECTION
1:20

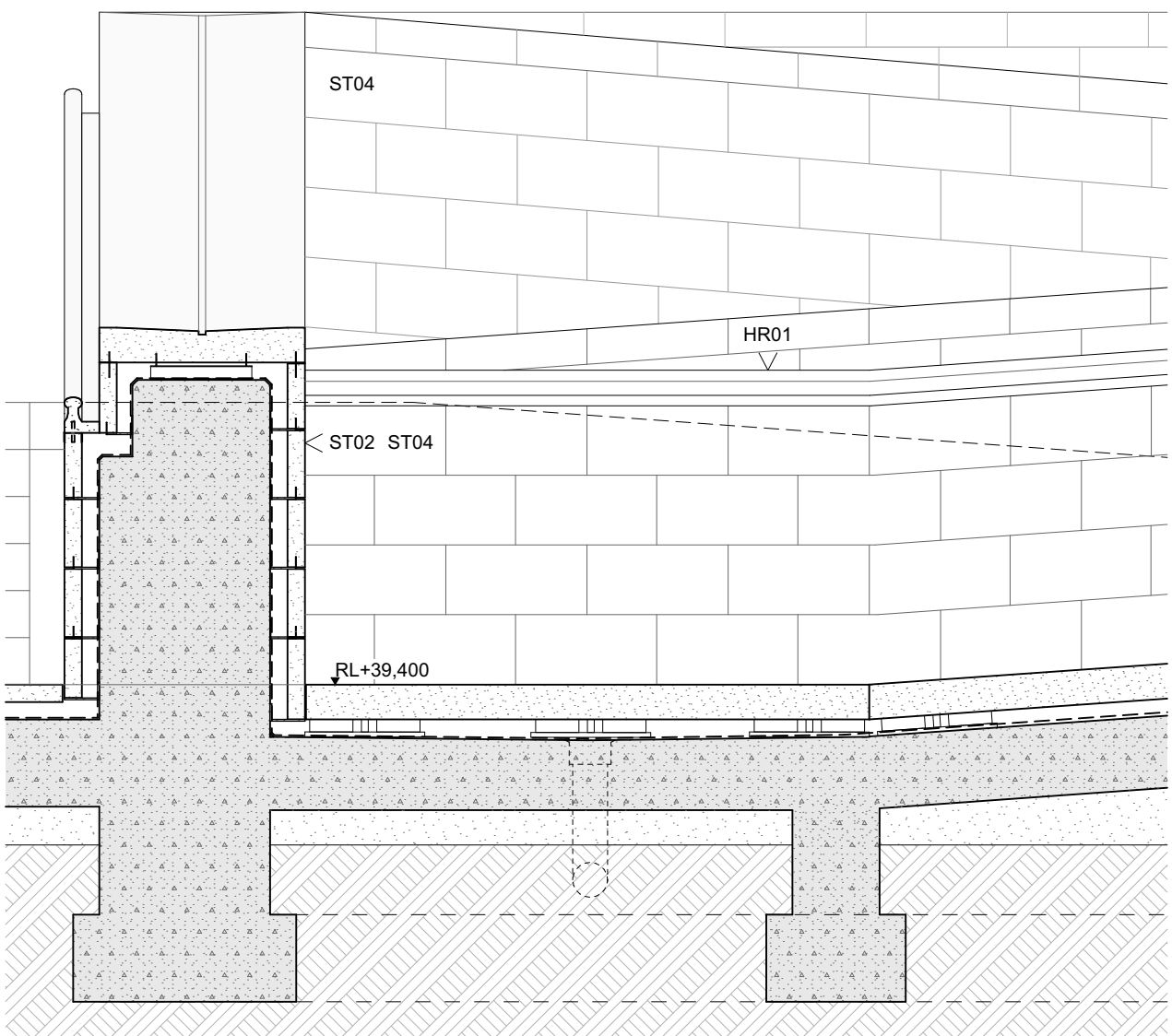

2 PROPOSED WEST ENTRY SECTION (THROUGH RAMP)
1:20

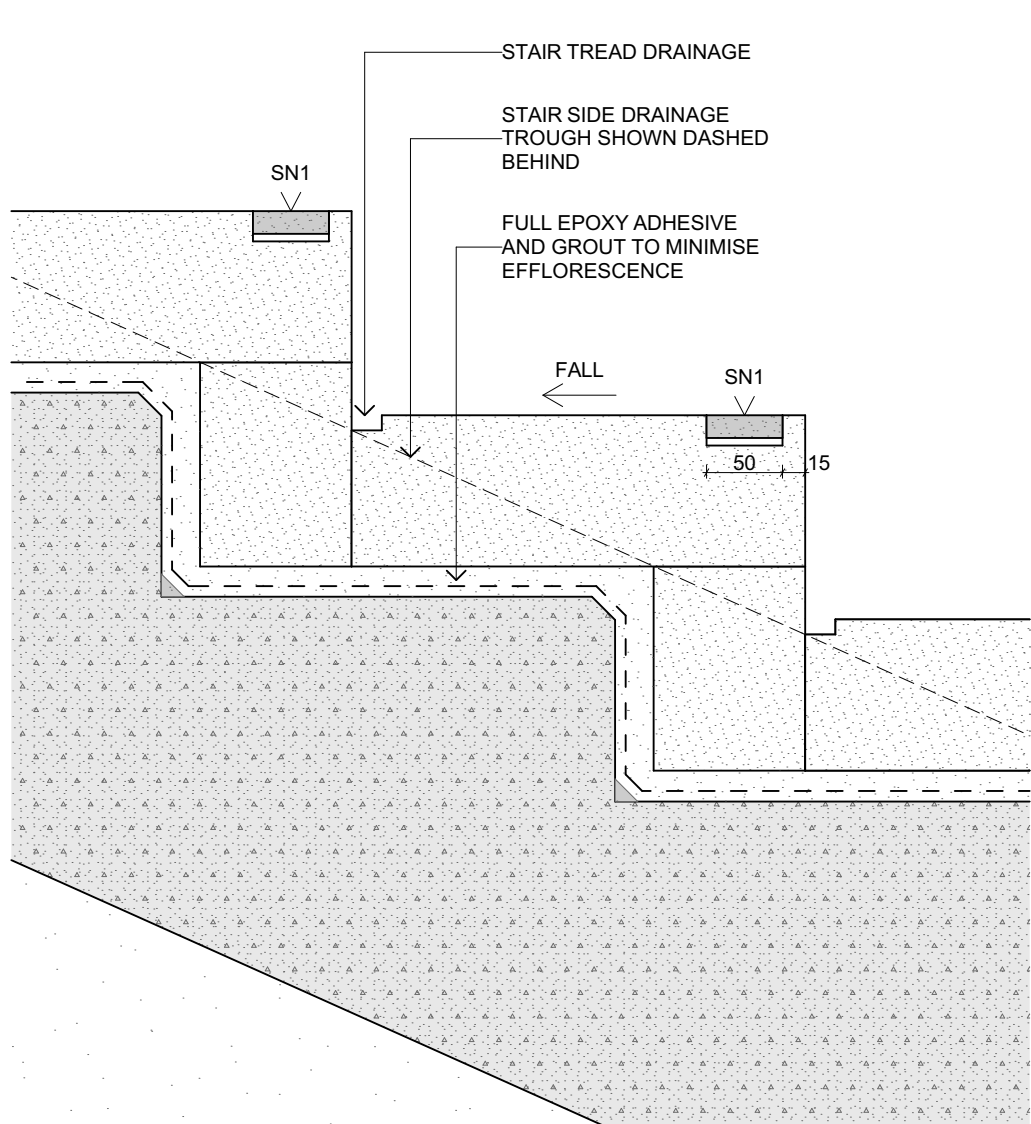
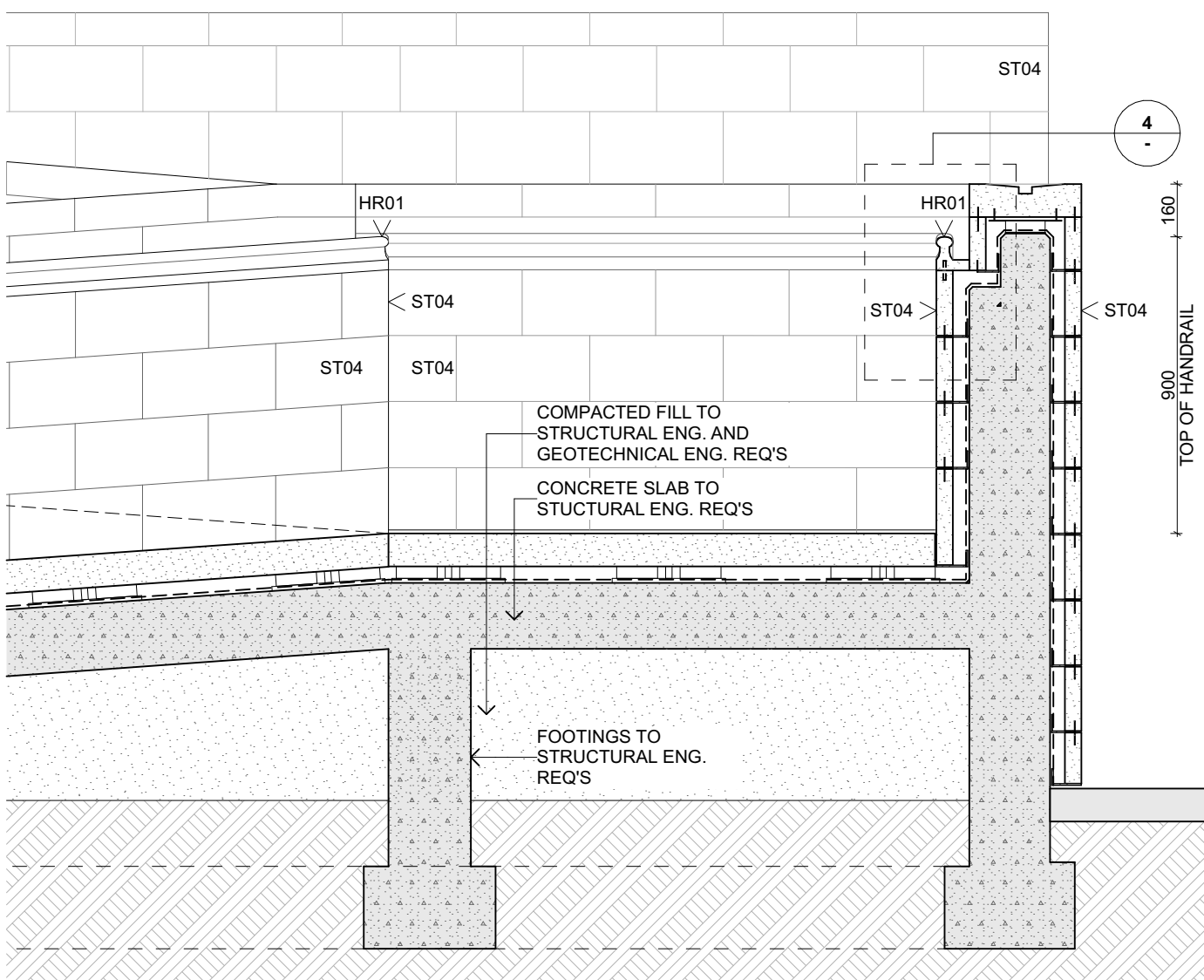

3 TYPICAL STAIR NOSING SECTION DETAIL
1:5

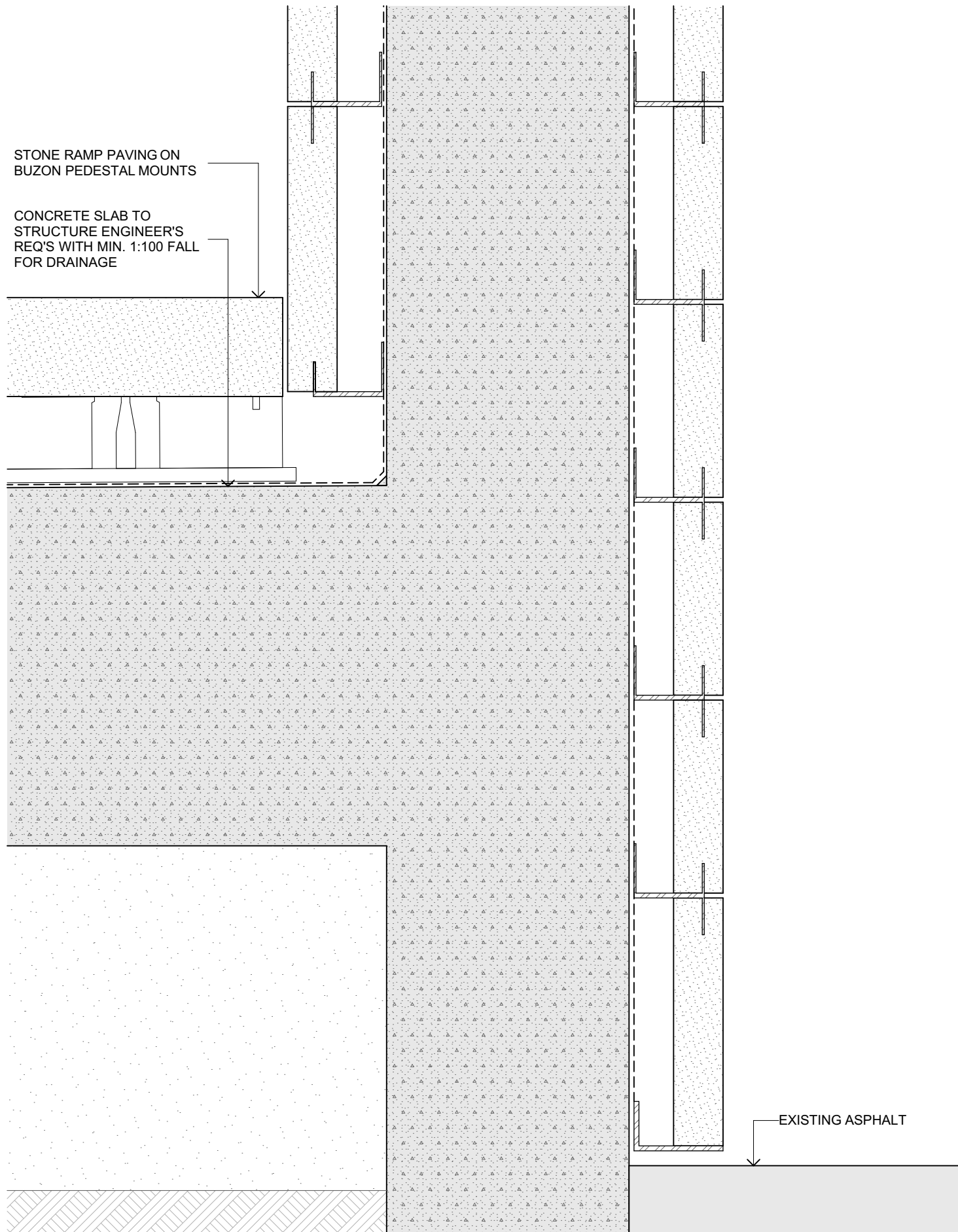
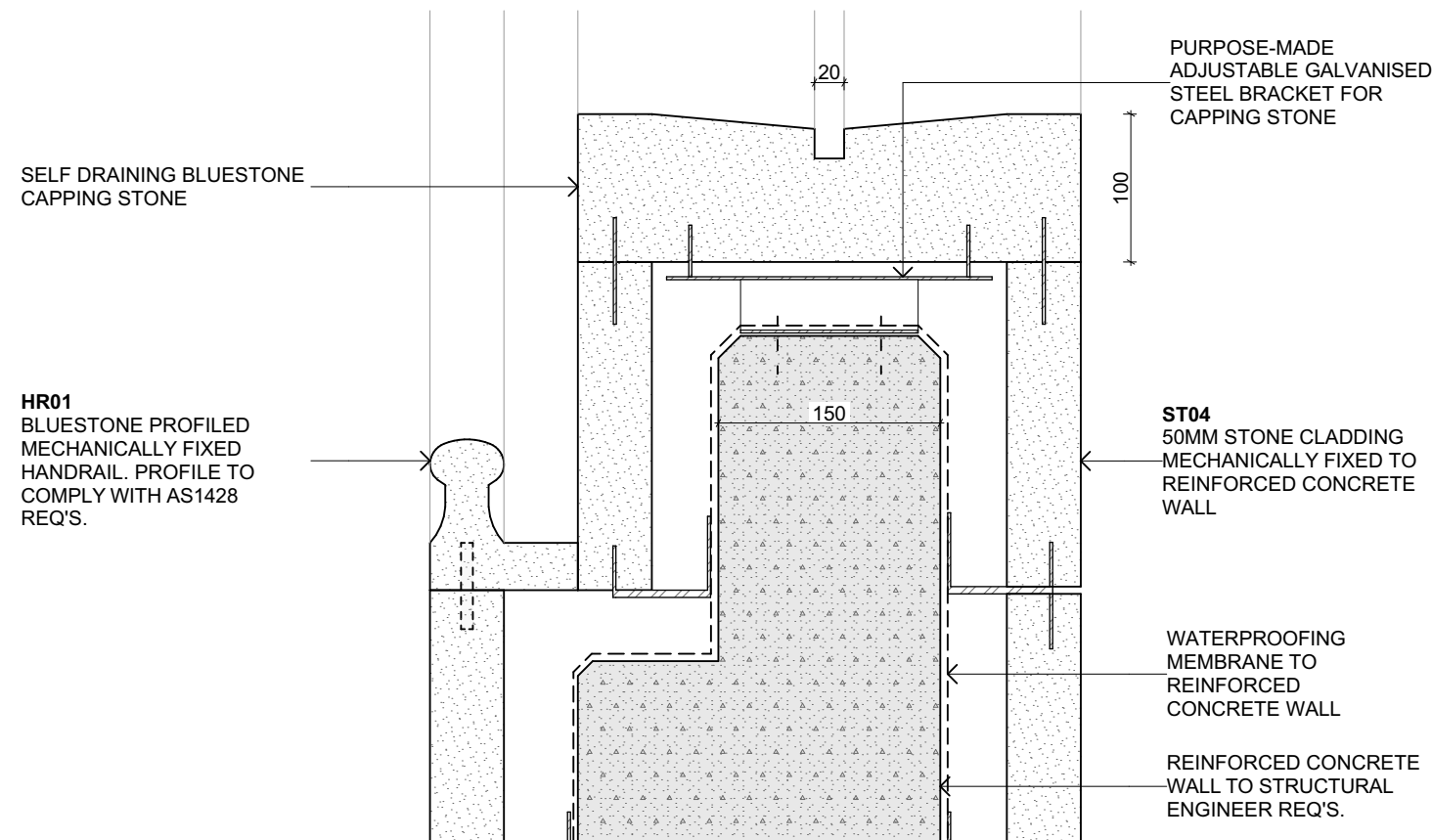

4 SECTION DETAIL
1:5

Issue	Date	Description
A	20/08/2025	FOR PLANNING LODGEMENT

Copyright ©
This document is the property of Angelo Candalepas and Associates Pty Limited. No reproduction of this document is permitted without written permission of the owner. This document shall only be used for the purpose for which it was commissioned. Unauthorised use of this document is prohibited.

Project:
ST PATRICKS CATHEDRAL
Site:
1 CATHEDRAL PLACE EAST MELBOURNE VIC 3002
Client:
CATHOLIC ARCHDIOCESE OF MELBOURNE
Scale:
1:20, 1:5 @ A1
Drawn By:
A2, KK, SG
Checked 1:
KK
Checked 2:
AC
Approved:
AC

Architect:
Candalepas Associates
Registration No. NSW 5773
Registration No. VIC 19778
Registration No. WA 2405
Registration No. ACT 2603
Registration No. QLD 5463
L5, 412 Collins St, Melbourne VIC 3000
info@candalepas.com.au
T: 03 7031 7900

NOT FOR CONSTRUCTION - DESIGN INTENT ONLY

Drawing: WEST ENTRY STAIR DETAILS	Job Number: 6024
Drawing Number: DA S1_3001	Issue: A

Print Date: Wednesday, 20 August 2025 9:44 PM

W
B
M
Y
C
300
250
200
150
100
50

This drawing is to be read in conjunction with all relevant project documentation (incl. written architectural specifications) and all specialist consultant documentation incl. but not limited to structural, mechanical, electrical, and hydraulic engineering documentation.
Do not scale from this drawing. Only figured dimensions shall be used.
Report any discrepancy between this drawing and other project documentation immediately to the architect for clarification prior to commencement of related work on site.
All sizes of structural components that are shown on these architectural documents are for reference only. Refer to structural engineer's drawings for structural dimensions and architectural drawings for concrete set out dimensions.
Shop drawings are to be completed for all metalwork, joinery and specified trade items and reviewed by the architect (and structural engineer where required) prior to fabrication.
Refer to the 'Architectural Drawing Notes Page' for further notation.

DRAWING ORIGINAL SIZE: A1

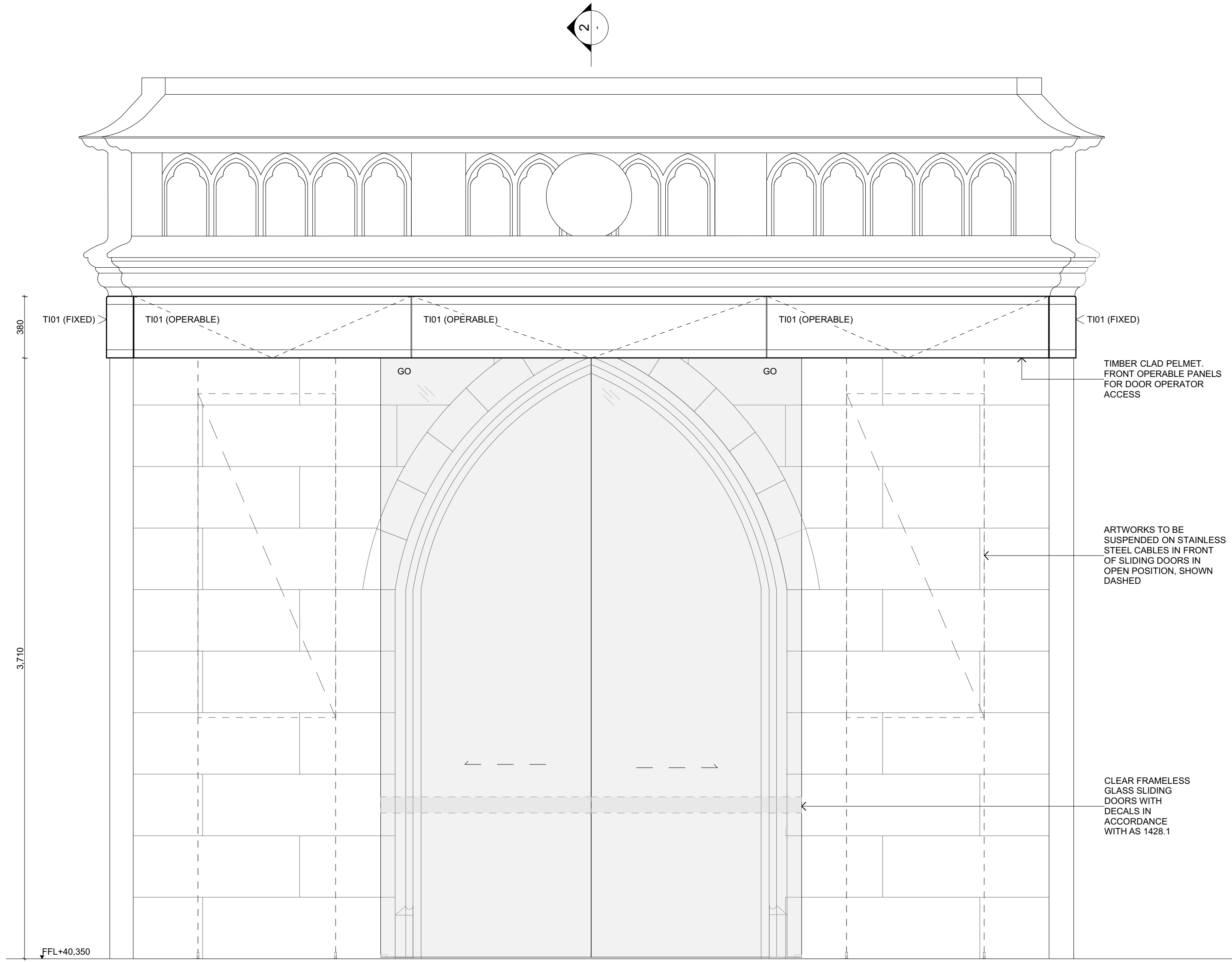

1 WEST ENTRY DOOR INTERNAL ELEVATION
1:20

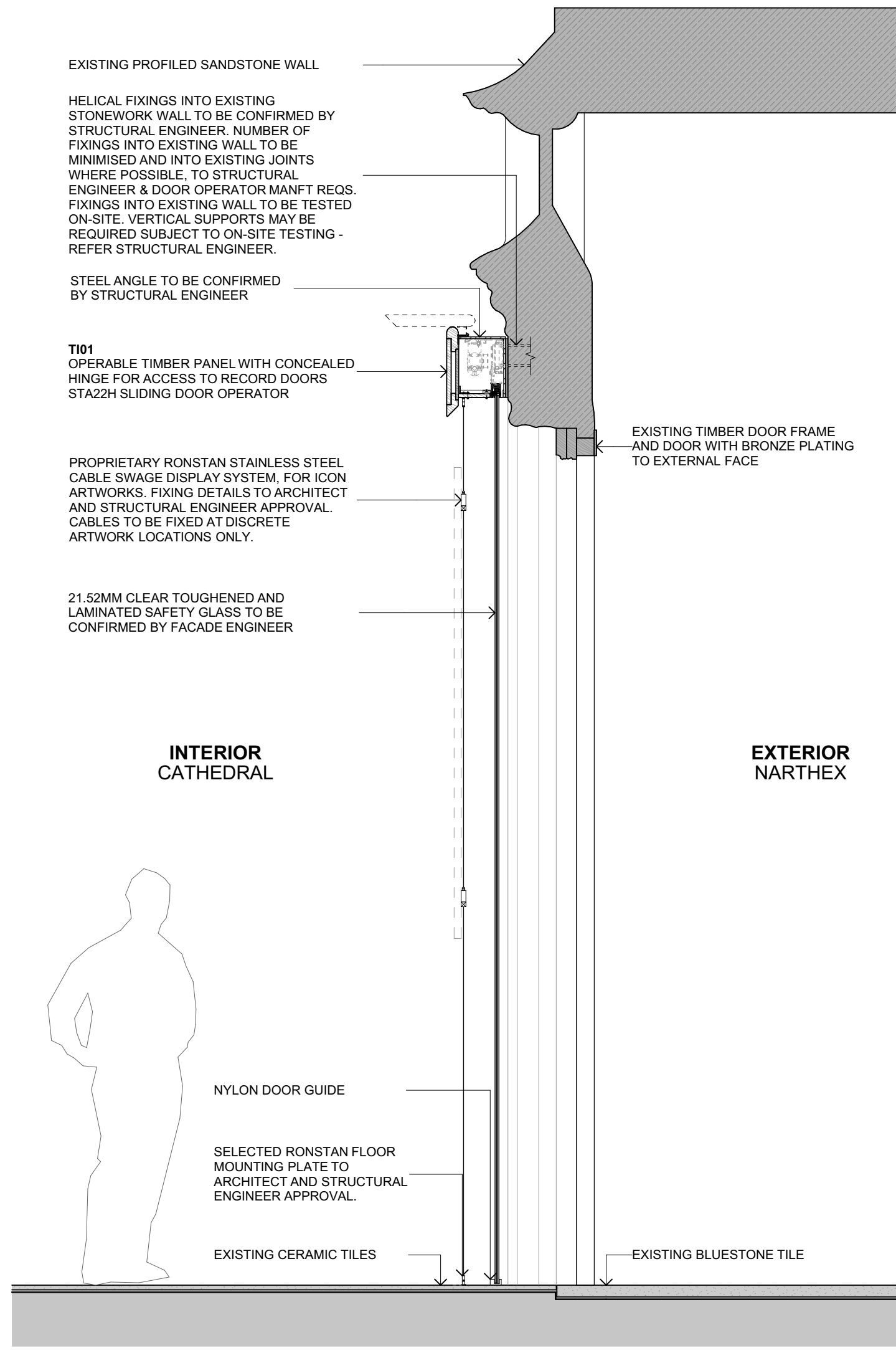

2 SECTION DETAIL
1:20

NOTE - GENERAL

- THESE DOCUMENTS ARE INTENDED TO BE USED FOR THE PURPOSES OF AUTHORITY APPROVAL ONLY.
- DRAWINGS TO BE READ IN CONJUNCTION WITH ALL DOCUMENTATION PROVIDED.
- STRUCTURAL, GEOTECHNICAL, HYDRAULIC, ELECTRICAL, FACADE ENGINEERING INFORMATION SHOWN IN THE ARCHITECTURAL DOCUMENTS IS INDICATIVE ONLY - REFER TO THE CONSULTANTS' SEPARATE DOCUMENTATION.
- SHOP DRAWINGS TO BE COMPLETED FOR ALL METALWORK, FACADES, JOINERY, WATERPROOFING, BRD PROOFING & OTHER NOMINATED ITEMS PRIOR TO COMMENCEMENT OF CONSTRUCTION AND WITH ADEQUATE TIME ALLOWED FOR REVIEW BY ARCHITECT.
- COMPLY WITH THE BUILDING CODE OF AUSTRALIA & APPLICABLE AUSTRALIAN STANDARDS.
- NOTIFY THE ARCHITECT OF ANY DISCREPANCIES, ERRORS OR OMISSIONS IN THE DOCUMENTS.
- FOR ALL EXISTING SITE LEVELS REFER TO THE PROJECT SURVEY. ALL SETOUT WORK TO BE UNDERTAKEN BY A REGISTERED SURVEYOR. THIS INCLUDES BUILDING SLAB EDGES, STRUCTURE AND WORKING ADJACENT TO THE SITE BOUNDARY.
- ALL TERRACES, DECKS, BALCONIES AND THE LIKE TO HAVE FALLS IN STRUCTURAL SLAB (NOT SCREEDS). FALLS TO HYDROGEN & MEMBRANE MANNT'S REQS.

ABBREVIATIONS

ARCH	AUTHORISED REPRESENTATIVE FROM CANDALEPAS ASSOCIATES
AS	AUSTRALIAN STANDARD
BCA	BUILDING CODE OF AUSTRALIA (CURRENT EDITION)
COS	CONFIRM ON SITE (PRINCIPAL CONTRACTOR TO CONFIRM WITH ARCH)
DEMO	DEMOLISH
DA	DRAWING
EGL	EXISTING GROUND LEVEL
GF	GLASS - FIXED GLAZING TO AS1288.2008
GO	GLASS - OPERABLE GLAZING TO AS1288.2008
HR	HANDRAIL
MANMT	MANUFACTURERS
NCC	NATIONAL CONSTRUCTION CODE (CURRENT EDITION)
NOM	NOMINAL
NTS	NOT TO SCALE
REQS	REQUIREMENTS
REQD	REQUIRED
RL	REDUCED LEVEL
SLM	SIMILAR
TGSI	TACTILE GROUND SURFACE INDICATORS TO AS 1428.4.2009
TYP	TYPICAL
UNO	UNLESS NOTED OTHERWISE

FINISHES LEGEND

ST01	SANDSTONE 100MM THICK TILE THICKNESS TO BE CONFIRMED SUBJECT TO TRAFFIC LOADS. TO ACHIEVE A SLIP RATING OF P4 IN ACCORDANCE WITH SA HB 198.
ST02	SANDSTONE 50MM THICK WALL CLADDING TILE
ST03	REMOVED
ST04	BLUESTONE 50MM THICK WALL CLADDING TILE
ST05	GRANITE 100MM THICK PAVING TILE THICKNESS TO BE CONFIRMED SUBJECT TO TRAFFIC LOADS. TO ACHIEVE A SLIP RATING OF P4 IN ACCORDANCE WITH SA HB 198.
ST06	GRANITE SETT 100 x 100 x 100MM THICK PAVING TILE THICKNESS TO BE CONFIRMED SUBJECT TO TRAFFIC LOADS. TO ACHIEVE A SLIP RATING OF P4 IN ACCORDANCE WITH SA HB 198.
SN1	STONE INLAY STAIR NOSING STRIP IN ACCORDANCE WITH AS1428.1. TO ACHIEVE LUMINANCE CONTRAST AND SLIP RATING OF P4 IN ACCORDANCE WITH SA HB 198.
SSD	STAINLESS STEEL DRAINAGE COVER
TGSI	TACTILE GROUND SURFACE INDICATOR TO COMPLY WITH AS1428.1
HR01	MECHANICALLY FIXED BLUESTONE HANDRAIL TO COMPLY WITH AS1428.1
T01	LIGHT-COLOURED TIMBER CLADDING WITH SEALED FINISH TO MATCH COLOUR OF EXISTING SANDSTONE WALL. TO UNDERGO SAMPLE AND PROTOTYPING PROCESS FOR SELECTION.
EST	EXISTING STONE PAVING

Issue	Date	Description
A	20/08/2025	FOR PLANNING LODGEMENT

Copyright ©
This document is the property of Angelo Candalepas and Associates Pty Limited. No reproduction of this document is permitted without written permission of the owner. This document shall only be used for the purpose for which it was commissioned. Unauthorised use of this document is prohibited.

Project:
ST PATRICKS CATHEDRAL
Site:
1 CATHEDRAL PLACE EAST MELBOURNE VIC 3002
Client:
CATHOLIC ARCHDIOCESE OF MELBOURNE
Scale:
1:20 @ A1
Drawn By:
A2, KK
Checked 1:
KK
Checked 2:
AC
Approved:
AC

Architect:
Candalepas Associates
Registration No. NSW 5773
Registration No. VIC 17978
Registration No. WA 2405
Registration No. ACT 2603
Registration No. QLD 5463
L5, 412 Collins St, Melbourne VIC 3000
info@candalepas.com.au
T: 03 7031 7900

NOT FOR CONSTRUCTION - DESIGN INTENT ONLY

Drawing: WEST ENTRY DOOR DETAILS	Job Number: 6024
Drawing Number: DA S1_3101	Issue: A