

A large, abstract white line graphic on an orange background. The line starts on the left, curves upwards and to the right, then loops back down and to the left, forming a series of interconnected, organic shapes that span across the top and middle of the page.

Carlton North Primary School

Heritage Victoria Submission

30 September 2024

Foreground
architecture

Carlton North Primary School Proposed Modernisation & Upgrade Works **Heritage Victoria Submission**

ARCHITECTURAL SERVICES	PROJECT MANAGER	STRUCTURAL ENGINEERING	BUILDING SURVEYOR	GEOTECHNICAL	LAND SURVEYOR	SERVICES ENGINEERS	HERITAGE
Foreground Architecture	RP Infrastructure	Matter Consulting	Krnetra	Statewide Drilling	DML Surveys	Caleb Engineering	Michael Taylor Architecture & Heritage
Swanston Central Tenancy 3, Upper Mezzanine Level 160 Victoria Street, Carlton VIC 3053 Wurundjeri Woi Wurrung Country	Level 7 550 Bourke St, Melbourne VIC 3000	Level 8/550 Bourke St, Melbourne VIC 3000	Level 2/13 Cremorne St, Cremorne VIC 3121	17-20 Summer Ln, Ringwood VIC 3134	P.O. Box 136, Lower Plenty	Tower 5 Level 23/727 Collins St, Melbourne VIC 3008	6/435-443 Little Collins St, Melbourne VIC 3000
PH: +61 (03) 9329 6555 info@foregroundarchitecture.com.au	PH: (03) 9653 0600 EMAIL: george.lambrou@ rpinfrastructure.com.au	PH: (03) 8692 7262 EMAIL: daniel.yap@matterconsulting.com.au	PH: (03) 9427 9333 EMAIL: shane@krnetra.com.au	PH: (03) 9879 2999 EMAIL: geo@statewidedrilling.com.au	M:0422 741 385 EMAIL: dean@dmldsurveys.com.au	M: +61 402 885 853 EMAIL: vinh.le@calebengineers.com	P: +61 3 9670 4065 EMAIL michael@michaeltaylorarchitects.com.au

Layout No.	Drawing Title	Revision
H01	Cover Sheet	A
H02	Project Summary	A
H02	TOC	A
H03	Existing Conditions	A
H03	Site Survey	A
H04	Pre-Application Walk (17/07) Response	A
H06	Existing Conditions Photos	A
H08	Proposed Site Plan	A
H09	Proposed Demolition Plan 'Upper'	A
H10	Proposed Demolition Plan 'Infant' & MP Building	A
H11	'Upper Building' - Overall Plan	A
H12	'Upper Building' - Reflected Ceiling Plan	A
H13	Foyer & Reception- Proposed Plan	A
H14	Foyer & Reception - Past Ceiling Imagery	A
H15	Foyer & Reception- Proposed Elevations & W...	A
H16	Foundation Rooms - Proposed Plan	A
H17	Foundation Rooms - Proposed Joinery	A
H18	Foundation Rooms - Bay Window Details	A
H19	Staff Breakout - Proposed Plan	A
H20	'Infant Building' - Overall Plan & RCP	A
H21	Library - Proposed Plan	A
H22	Library - Proposed Sections	A
H23	Library - Proposed Sections	A
H24	Library - Lighting Design Approach	A
H25	Library - Details	A
H26	GA Multipurpose Hall - Overall Plan & RCP	A
H27	GA Multipurpose Hall - Proposed Elevations	A
H28	GA Multipurpose Hall - Proposed Elevations	A
H29	GA Multipurpose Hall - Proposed Sections	A
H30	Landscape Design	A

[illegible]

PROJECT SUMMARY

The project at Carlton North Primary School in conjunction with the Victorian School Building Authority is for the upgrade and modernisation of the school.

The project consists of the construction of a new Multi-Purpose space in NW corner of school, alongside retrofit and re-configuration of internal classroom and staff spaces. The new hall is to hold a variety of functions; school assemblies and events, music classes, indoor PE, Cooking and Outside School Hours Care. The internal reconfiguration involves the shifting of foundation spaces to be directly adjacent to staff areas alongside a larger staff/ professional learning community space and a shifted library into previous large original heritage hall.

The proposed new hall aims to provide a sympathetic addition to corner of the school away from the main front façade on Lee St. The roof gable forms complement the existing architectural languages present on the site, while providing a modern interpretation through the use of feature glazed and brick elements. The use of earthy brick tones aims to incorporate the new building into the overall native landscape design approach of the school's outdoor space. The above is expressed through the interior of the building with the vaulted ceiling and expressed timber elements.

The retrofit of 'infant' and 'upper' buildings aims to minimise disturbance to heritage elements while providing modern educational facility. Where possible, recent additions are to be stripped back with elements such as heritage window re-instated in a modern manner.

Overall plan layouts and joinery design aim to minimise disturbance to the key feature volumes of space within the building. Where possible inserted elements are designed to be standalone and away from heritage internal walls. A general approach of designing all windows, doors and joinery up to a clearly define datum also helps to clearly define old and new.

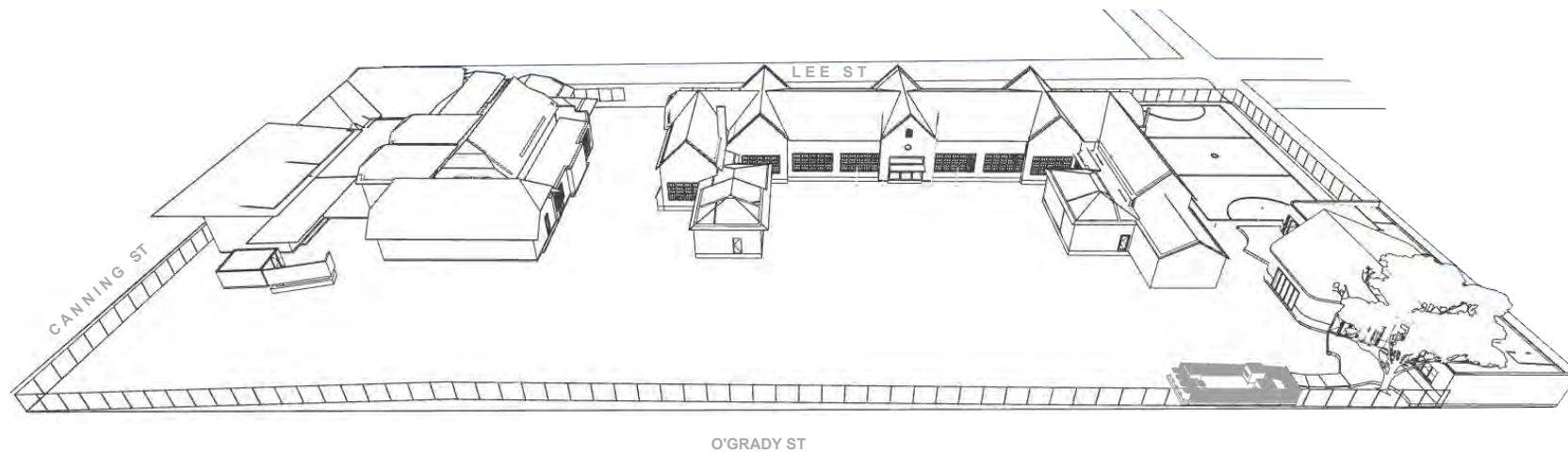

VIEW FROM NORTH-WEST BOUNDARY



VIEW FROM SOUTH EAST



AERIAL VIEW OF ERODED CORNERS TO MINIMISE IMPACT ON EXISTING HERITAGE BUILDINGS AND FEATURE TREE

NOTES	REV	DATE	BY	CH	DESCRIPTION	ID	CHANGE DESCRIPTION
1. DO NOT SCALE DRAWINGS.	A	30/09/2024		LC	HV SUBMISSION		
2. FOURTH DIMENSIONS TAKE PRECEDENCE.							
3. DIMENSIONS ARE IN MILLIMETRES							
4. ANY DISCREPANCY IN THE DRAWINGS OR SPECIFICATIONS SHALL BE REFERRED TO FOREGROUND ARCHITECTURE.							
5. THIS DRAWING IS TO BE READ IN CONJUNCTION WITH SECONDARY CONSULTANTS DRAWINGS, DETAILS AND SPECIFICATIONS, AND ANY OTHER WRITTEN INSTRUCTIONS ISSUED DURING THE COURSE OF THE CONTRACT.							
6. THE CONTRACTOR SHALL VERIFY ALL DIMENSIONS PRIOR TO COMMENCING ANY SHOP DRAWINGS OR WORKS ON SITE.							

Foreground
architecture

Swanston Central Tenancy 3, Upper Mezzanine Level
160 Victoria Street, Carlton VIC 3063
Wurundjeri Woi Wurrung Country

foregroundarchitecture.com.au
info@foregroundarchitecture.com.au +61 (03) 9329 6555

ABN 44 005 000 859 ARBY 50053

HV SUBMISSION

NOT FOR CONSTRUCTION

© Fooks Martin Sandow Anson Pty Ltd
All documents prepared as instruments of service shall remain the property of Fooks Martin Sandow Anson Pty Ltd/as Foreground Architecture, who shall retain all common law, statutory and other reserved rights including copyright.
This drawing is issued for the sole use of the recipient, the acceptance of same constitutes an agreement that it will not be published, reproduced, altered, or distributed without permission of Fooks Martin Sandow Anson Pty Ltd.

SCALE
@A3
DRAWN
CHECKED LC
PLOT DATE 30/09/2024

DRAWING TITLE
Project Summary

PROJECT
Carlton North Primary School
60 Lee St, Carlton north, VIC 3054
Wurundjeri Country

FOR
VSBA

PROJECT
2357

DWG NO.
H02

REVISION
A

SUMMARY OF DISCUSSIONS AT HV PRE-APPLICATION SITE WALK & MEETING 17/07 & 8/08/24

AREA	COMMENTS	FOREGROUND ARCHITECTURE RESPONSE
Foyer	Remove ceiling to reveal expressed timber arched lining boards most likely above	See images on drawing H14 demonstrating likelihood of no previous vaulted ceiling alongside imagery of existing concrete beams and timber work in ceiling space
	No concerns noted around proposed joinery elements	See attached additional isometric views along lines of previous design approach
	No comments around proposed airlock given previously installed metal canopy	No change to canopy. A dual auto door system to be provided as per BQSH requirements
Foundation Classrooms	Ensure classroom entry door on plan is as per current location	Entry doors updated to existing locations
	All heritage blackboards, joinery and high level shelves to remain	Design reconfigured to ensure no removal of heritage blackboards, joinery & timber work
	2x new entry corridor bays to replicate rhythm of existing 5 bay window	Window bays to be re-instated in modern manner. Bay width and transom height to match
		See drawings H18 for details
Staff Breakout/PLC	All original wall shelving to be kept	Design reconfigured to ensure no removal of original timber work
	Insertion of any stud walls into space as creates loss of volume	Plan reconfigured to locate planning room outside of space with 'island' kitchen configuration
	Noted a general loss of volume through from 60/70s renovations	As above
	Queried why the staff kitchen can't go into the interwar building	Interwar building to provide student retreat space in proximity to staff areas
	Keep door in corridor space leading to librarians' current office	To remain as is
Interwar building	Window frames between library and interwar building could possibly be modified	To remain as is
Current Hall/New library	All heritage joinery and high-level shelves to remain	Design configured to retain all original timber work
	No skylights to be cut into ceiling space	Skylights removed. LED lightbox to low level stained glass windows to increase lighting of space
	No loss of volume in space	All joinery elements are set off existing walls and between 1.5-1.8m high
	Acoustic panelling only below Dado	Acoustic consultant strongly recommends acoustic treatment up to top of windows. To be off white panel to match existitng paintwork to reduce impact. Seee detailing on pg H28
	To be V groove or similar to match current lining board detailing	"V" groove panelling added below dado
	Concerns over fixings in timber ceiling	No fixings proposed in ceiling timber panelling
New MP Hall	Glazed panels external to heritage skylights may be ok	No glazing over clerestory windows currently proposed
	Generally no major concerns with proposal	Design generally in line with previous proposal
	Use of brick in a modern manner ok	Brick as per previous. To complement existing masonry building and landscaping
	Ensure TPZ rules are met	An arborist has approved current layout and cantilevered slab design



A wide-angle photograph of a large, light-colored school building with a central gabled entrance and multiple windows. The building is surrounded by trees and a blue and red sports court in the foreground.

A photograph of a yellow, Gothic-style building with a dark roof and a playground in the foreground. The building features pointed arch windows and decorative wooden brackets under the eaves. The roof is dark grey with a small vent. In the foreground, there is a playground with red and green metal structures on a wood chip surface. The sky is blue with white clouds.

A photograph of the exterior of Lee Street School, No 1282. The building is a single-story structure with a cream-colored facade and a blue-painted roof. The gable end features a central arched window with a decorative blue-painted wooden frame. Below the gable, a stone plaque reads "LEE STREET SCHOOL" and "No 1282". The main entrance is a large arched doorway with a dark wooden door. To the left of the entrance is a small arched window, and to the right is a larger arched window. The building is surrounded by a garden with mulch, rocks, and some greenery. A paved path leads to the entrance.

A wide-angle photograph of a spacious library interior. The room features a high ceiling with several large, white, spherical pendant lights. Natural light streams in through tall, arched windows on the left wall. The floor is covered in a grey carpet. On the left, a long black bookshelf is filled with books and decorated with greenery. In the center, a small, light-colored armchair sits on the carpet. The background shows more bookshelves and a doorway leading to another area. The overall atmosphere is bright and inviting.

A photograph of a large, two-story red brick building with a red tiled roof. The building features multiple chimneys and a central entrance with a small arched walkway. The building is surrounded by greenery and a paved area.

A photograph of a red brick building, likely a school or community center, featuring a large multi-paned window with a dark frame and a prominent chimney. The building has a gabled roof with a green-painted eave. A wooden bench is visible in the foreground.

NOTES

1. DO NOT SCALE DRAWINGS.
2. FIGURED DIMENSIONS TAKE PRECEDENCE.
3. DIMENSIONS ARE IN MILLIMETRES
4. ANY DISCREPANCY IN THE DRAWINGS OR SPECIFICATIONS SHALL BE REFERRED TO FOREGROUND ARCHITECTURE.
5. THIS DRAWING IS TO BE READ IN CONJUNCTION WITH SECONDARY CONSULTANTS' DRAWINGS, DETAILS AND SPECIFICATIONS, AND ANY OTHER WRITTEN INSTRUCTIONS ISSUED DURING THE COURSE OF THE CONTRACT.
6. THE CONTRACTOR SHALL VERIFY ALL DIMENSIONS PRIOR TO COMMENCING ANY SHOP DRAWINGS OR WORKS ON SITE.

[illegible][illegible]

Swanston Central Tenancy 3, Upper Mezzanine Level
160 Victoria Street, Carlton VIC 3053
Wurundjeri Woi Wurrung Country

foregroundarchitecture.com.au
info@foregroundarchitecture.com.au +61 (03) 9329 6555
ABN 44 005 000 859 ARBV 50053

© Fooks Martin Sandow Anson Pty Ltd
All documents prepared as instruments of service shall remain the property of Fooks Martin Sandow Anson Pty Ltd (as Foreground Architecture, who shall retain all common law, statutory and other reserved rights including copyright.
This drawing is issued for the sole use of the recipient, the acceptance of same constitutes an agreement that it will not be published, reproduced, altered, or distributed without permission of Fooks Martin Sandow Anson Pty Ltd.

FOR
VSBA

REVISION
A

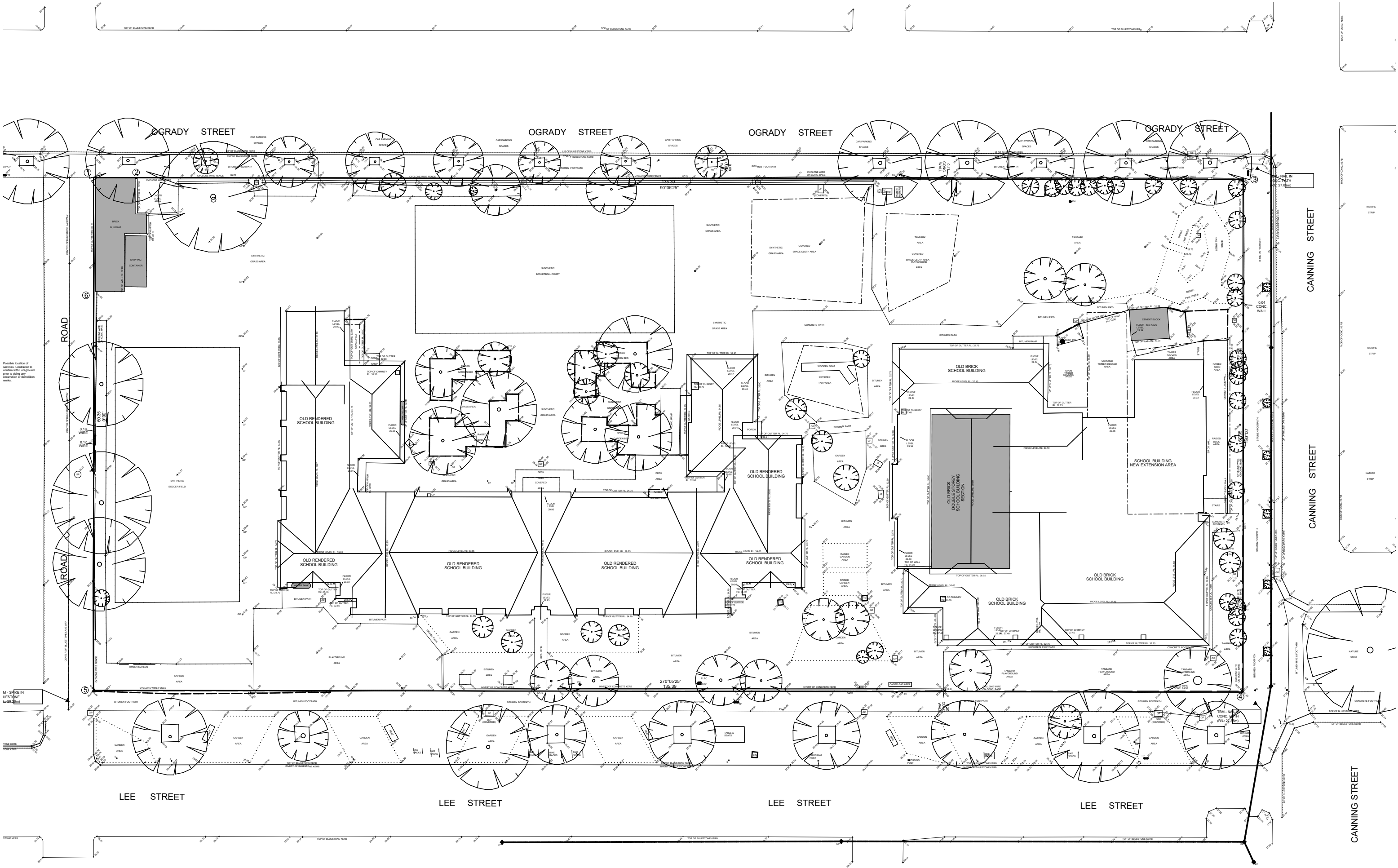

NOTES

- DO NOT SCALE DRAWINGS.
- FIGURED DIMENSIONS TAKE PRECEDENCE.
- DIMENSIONS ARE IN MILLIMETRES.
- ANY DISCREPANCY IN THE DRAWINGS OR SPECIFICATIONS SHALL BE REFERRED TO FOREGROUND ARCHITECTURE.
- THIS DRAWING IS TO BE READ IN CONJUNCTION WITH SECONDARY CONSULTANTS DRAWINGS, DETAILS AND SPECIFICATIONS AND ANY OTHER WRITTEN INSTRUCTIONS ISSUED DURING THE COURSE OF THE CONTRACT.
- THE CONTRACTOR SHALL VERIFY ALL DIMENSIONS PRIOR TO COMMENCING ANY SHOP DRAWINGS OR WORKS ON SITE.

REV	DATE	BY	CH	DESCRIPTION
A	30/09/2024	LC		HV SUBMISSION

ID	CHANGE DESCRIPTION

Foreground
architecture

Swanston Central Tenancy 3, Upper Mezzanine Level
160 Victoria Street, Carlton VIC 3053
Wurundjeri Woi Wurrung Country

foregroundarchitecture.com.au
info@foregroundarchitecture.com.au
ABN 44 005 900 859 ARBV 50053

HV SUBMISSION

NOT FOR CONSTRUCTION

© Fooks Martin Sandow Anson Pty Ltd
All documents prepared as instruments of service shall remain the property of Fooks Martin Sandow Anson Pty Ltd. Foreground Architecture, who shall retain all common law, statutory and other reserved rights including copyright.
This drawing is issued for the sole use of the recipient, the acceptance of same constitutes an agreement that it will not be published, reproduced, altered, or distributed without permission of Fooks Martin Sandow Anson Pty Ltd.

SCALE 1:400
@A3
DRAWN
CHECKED LC
PLOT DATE 30/09/2024

DRAWING TITLE
Site Survey

PROJECT
Carlton North Primary School
60 Lee St, Carlton north, VIC 3054
Wurundjeri Country

FOR
VSBA

PROJECT
2357

DWG NO.
H03

REVISION
A

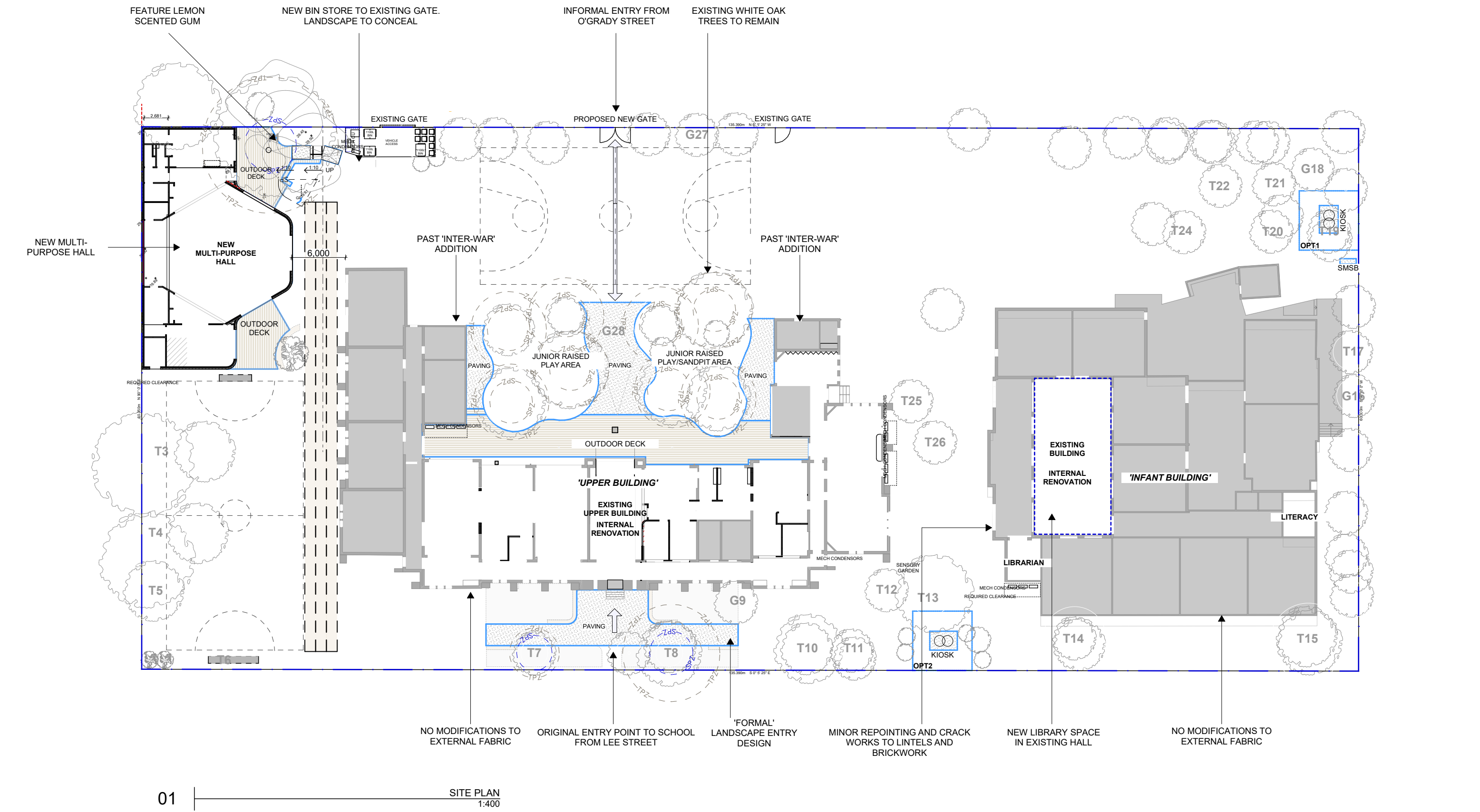

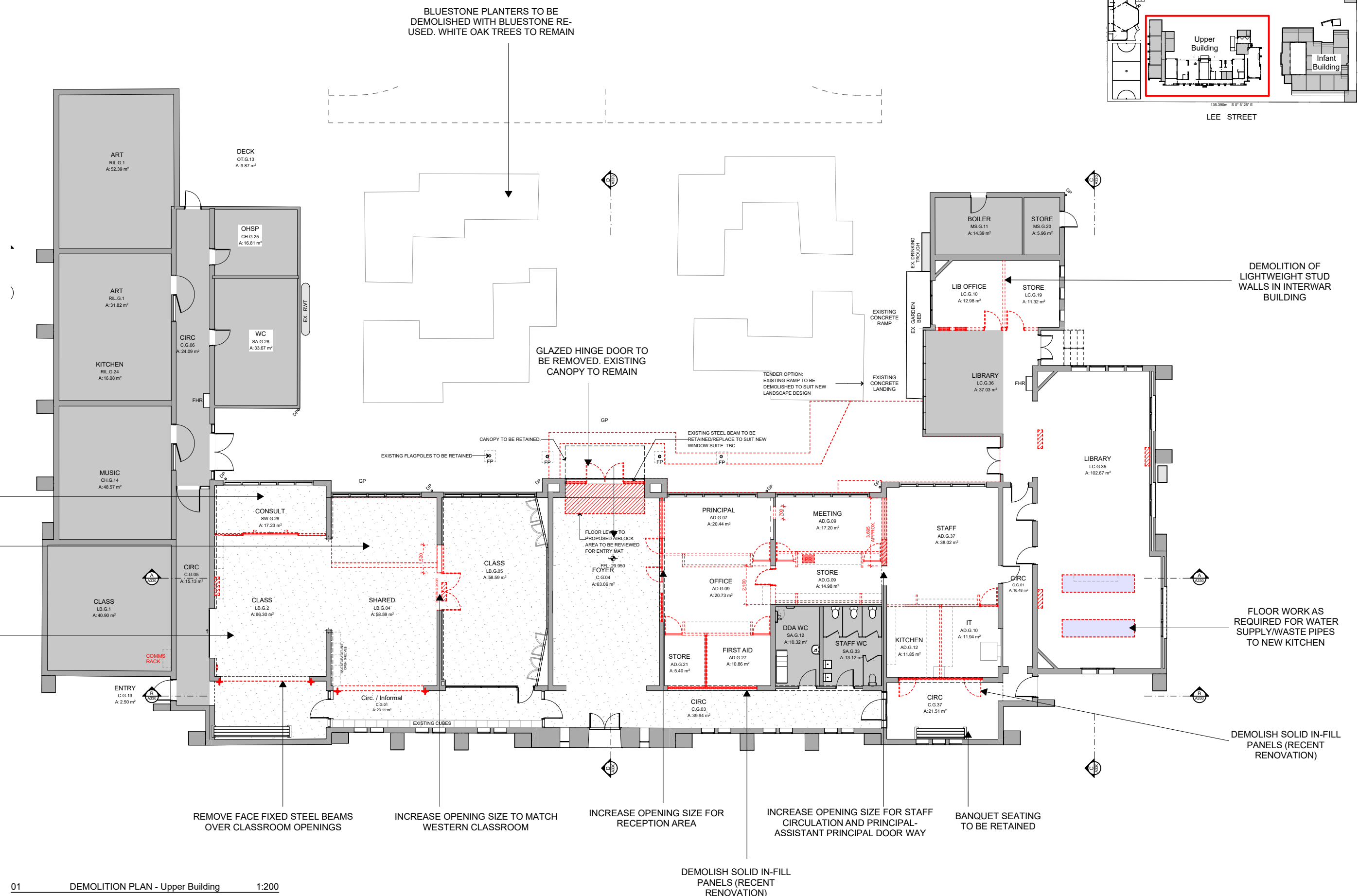

01 DEMOLITION PLAN - Upper Building 1:200

NOTES	REV	DATE	BY	CH	DESCRIPTION	ID	CHANGE DESCRIPTION
1. DO NOT SCALE DRAWINGS.	A	30/09/2024		LC	HV SUBMISSION		
2. FIGURED DIMENSIONS TAKE PRECEDENCE.							
3. DIMENSIONS ARE IN MILLIMETRES							
4. ANY DISCREPANCY IN THE DRAWINGS OR SPECIFICATIONS SHALL BE REFERRED TO FOREGROUND ARCHITECTURE							
5. THIS DRAWING IS TO BE READ IN CONJUNCTION WITH SECONDARY CONSULTANT'S DRAWINGS, DETAILS AND SPECIFICATIONS, AND ANY OTHER WRITTEN INSTRUCTIONS ISSUED DURING THE COURSE OF THE CONTRACT.							
6. THE CONTRACTOR SHALL VERIFY ALL DIMENSIONS PRIOR TO COMMENCING ANY SHOP DRAWINGS OR WORKS ON SITE.							

REVISION
A

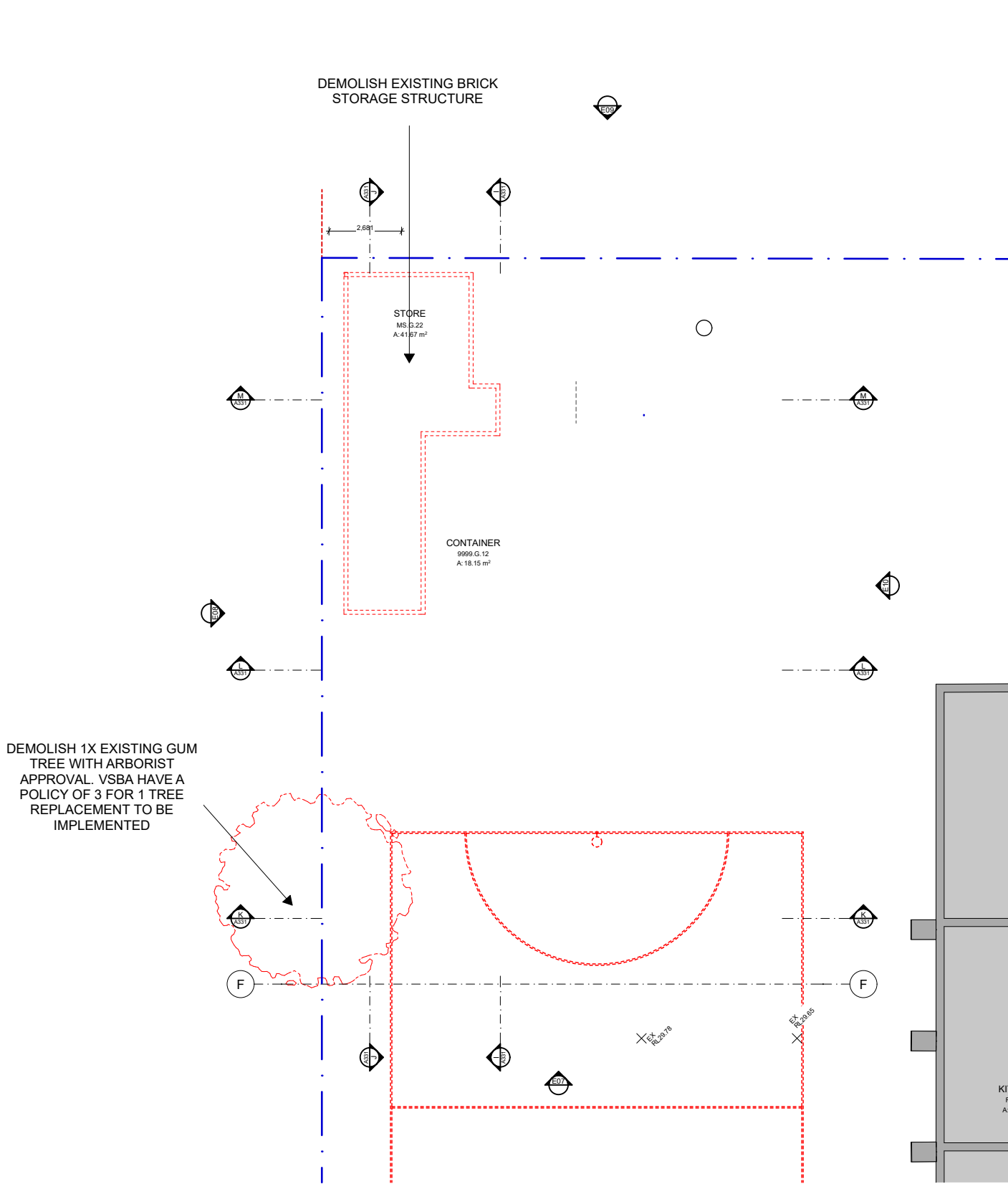

01 DEMOLITION PLAN - Upper Building 1:200

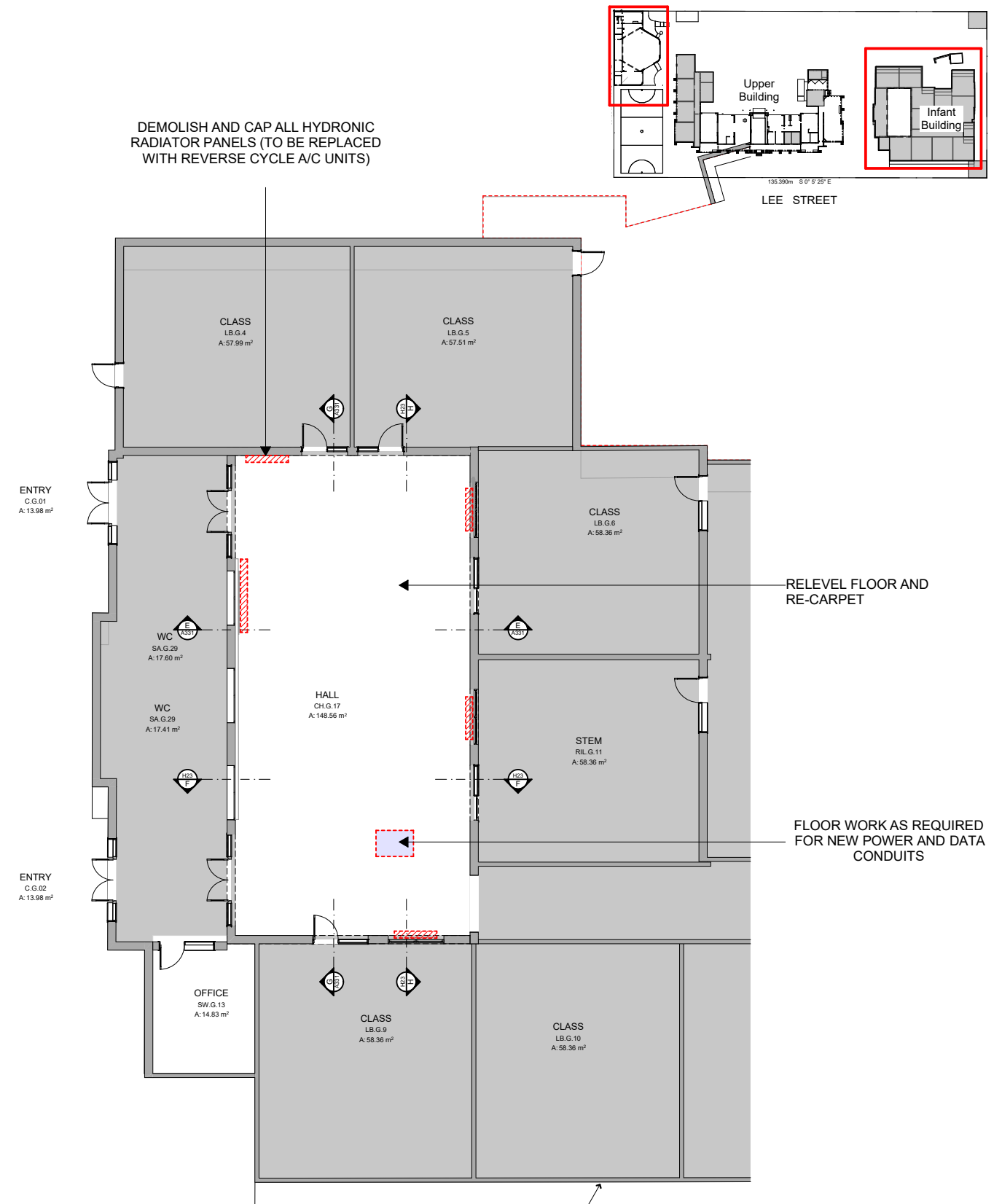

01 DEMOLITION PLAN - Upper Building 1:200

<div>NOTES</div> <div><div>1. DO NOT SCALE DRAWINGS.</div><div>2. FIGURED DIMENSIONS TAKE PRECEDENCE.</div><div>3. DIMENSIONS ARE IN MILLIMETRES</div><div>4. ANY DISCREPANCY IN THE DRAWINGS OR SPECIFICATIONS SHALL BE REFERRED TO FOREGROUND ARCHITECTURE.</div><div>5. THIS DRAWING IS TO BE READ IN CONJUNCTION WITH SECONDARY CONSULTANTS DRAWINGS, DETAILS AND SPECIFICATIONS, AND ANY OTHER WRITTEN INSTRUCTIONS ISSUED DURING THE COURSE OF THE CONTRACT.</div><div>6. THE CONTRACTOR SHALL VERIFY ALL DIMENSIONS PRIOR TO COMMENCING ANY SHOP DRAWINGS OR WORKS ON SITE.</div></div>	<div><div>REV</div><div>DATE</div><div>BY</div><div>CH</div><div>DESCRIPTION</div></div> <div><div>A</div><div>30/09/2024</div><div>LC</div><div></div><div>HV SUBMISSION</div></div> <div></div> <div></div> <div></div> <div></div> <div></div> <div></div> <div></div> <div></div>	<div><div>ID</div><div>CHANGE DESCRIPTION</div></div> <div></div> <div></div> <div></div> <div></div> <div></div> <div></div> <div></div> <div></div> <div></div> <div></div>	<div><div>Foreground</div><div>architecture</div></div> <div><div>Swanston Central Tenancy 3, Upper Mezzanine Level</div><div>160 Victoria Street, Carlton VIC 3053</div><div>Wurundjeri Woi Wurrung Country</div></div> <div><div>foregroundarchitecture.com.au</div><div>info@foregroundarchitecture.com.au</div><div>ABN 44 005 000 859 ARBV 50053</div></div> <div><div>+61 (03) 9329 6555</div></div>	<div><div>HV SUBMISSION</div></div> <div><div>NOT FOR CONSTRUCTION</div></div> <div><div>© Fooks Martin Sandow Anson Pty Ltd</div><div>All documents prepared as instruments of service shall remain the property of Fooks Martin Sandow Anson Pty Ltd. Foreground Architecture, who shall retain all common law, statutory and other reserved rights including copyright.</div><div>This drawing is issued for the sole use of the recipient, the acceptance of same constitutes an agreement that it will not be published, reproduced, altered, or distributed without permission of Fooks Martin Sandow Anson Pty Ltd.</div></div>	<div><div>SCALE</div><div>@A3</div><div>DRAWN</div></div> <div><div>CHECKED</div><div>LC</div></div> <div><div>PLOT DATE</div><div>30/09/2024</div></div>	<div><div>DRAWING TITLE</div><div>Proposed Demolition Plan 'Infant' & MP Building</div></div> <div><div>PROJECT</div><div>Carlton North Primary School</div><div>60 Lee St, Carlton north, VIC 3054</div><div>Wurundjeri Country</div></div> <div><div>FOR</div><div>VSBA</div></div>	<div><div>PROJECT</div><div>2357</div></div> <div><div>DWG NO.</div><div>H10</div></div> <div><div>REVISION</div><div>A</div></div>
--	---	---	--	--	---	---	---

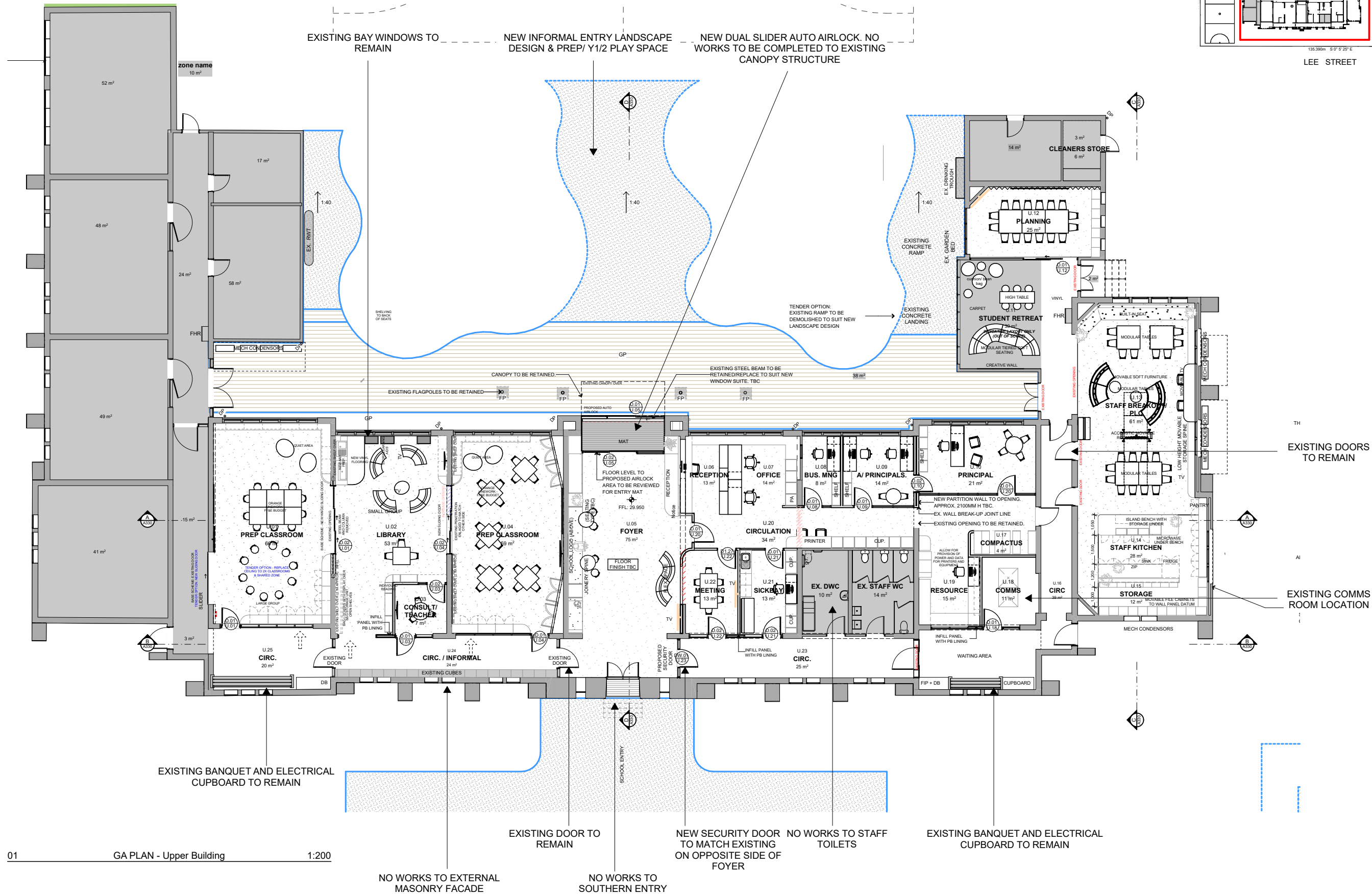

NOTES

- DO NOT SCALE DRAWINGS.
- FIGURED DIMENSIONS TAKE PRECEDENCE.
- DIMENSIONS ARE IN MILLIMETRES
- ANY DISCREPANCY IN THE DRAWINGS OR SPECIFICATIONS SHALL BE REFERRED TO FOREGROUND ARCHITECTURE.
- THIS DRAWING IS TO BE READ IN CONJUNCTION WITH SECONDARY CONSULTANTS DRAWINGS, DETAILS AND SPECIFICATIONS AND ANY OTHER WRITTEN INSTRUCTIONS ISSUED DURING THE COURSE OF THE CONTRACT.
- THE CONTRACTOR SHALL VERIFY ALL DIMENSIONS PRIOR TO COMMENCING ANY SHOP DRAWINGS OR WORKS ON SITE.

REV	DATE	BY	CH	DESCRIPTION
A	30/09/2024	LC		HV SUBMISSION

ID	CHANGE DESCRIPTION

Foreground
architecture

Swanston Central Tenancy 3, Upper Mezzanine Level
160 Victoria Street, Carlton VIC 3053
Wurundjeri Wo Wurrung Country
foregroundarchitecture.com.au
info@foregroundarchitecture.com.au
ABN 44 005 000 859 ARBV 50053

+61 (03) 9329 6555

HV SUBMISSION

NOT FOR CONSTRUCTION

© Fooks Martin Sandow Anson Pty Ltd
All documents prepared as instruments of service shall remain the property of Fooks Martin Sandow Anson Pty Ltd. Foreground Architecture, who shall retain all common law, statutory and other reserved rights including copyright.
This drawing is issued for the sole use of the recipient, the acceptance of same constitutes an agreement that it will not be published, reproduced, altered, or distributed without permission of Fooks Martin Sandow Anson Pty Ltd.

SCALE
@A3
DRAWN
CHECKED LC
PLOT DATE 30/09/2024

DRAWING TITLE
'Upper Building' - Overall Plan

PROJECT
Carlton North Primary School
60 Lee St, Carlton north, VIC 3054
Wurundjeri Country

FOR
VSBA

PROJECT
2357

DWG NO.
H11

REVISION
A

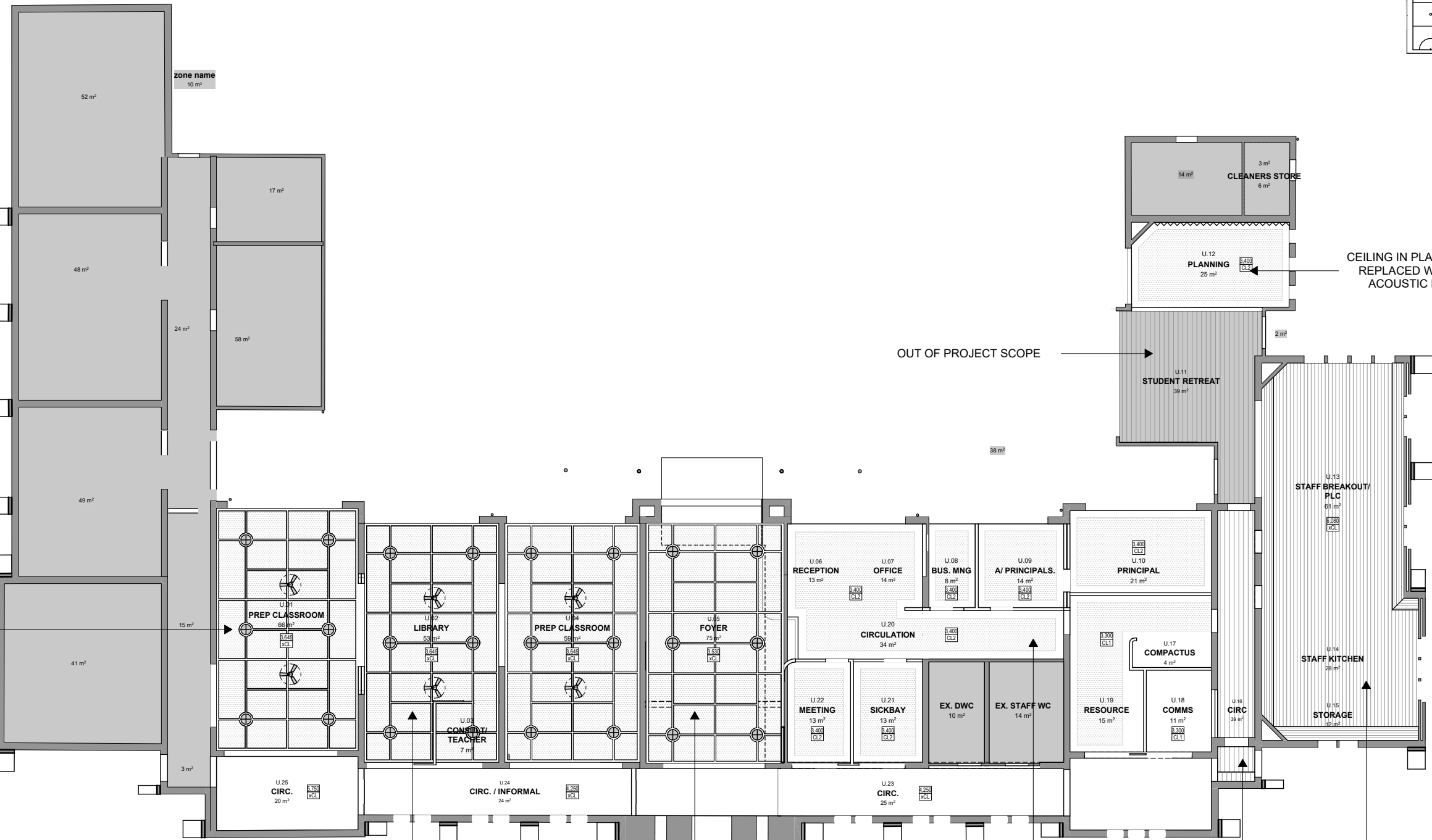

CEILING IN STAFF BREAKOUT
SPACE TO REMAIN

REVISION

LIGHTWEIGHT JONERY SPINE TO EXISTING WALL (UP TO 2.1M ONLY)

REPLACE EXISTING AUTO SLIDER WITH DUAL AUTO SLIDER. NO CHANGE TO STRUCTURE OR MASONRY EXTENTS

INCREASE OPENING SIZE FOR RECEPTION AND SUPERVISION OF ACCESS POINTS

NEW OPENING IN WALL FOR BUSINESS MANAGER SUPERVISION WINDOW

SEE DETAIL ON H15 FOR STUD WALL- GLAZING BAY CONNECTION

DEMOLISH EXISTING SINGLE SKIN BRICK INFILL UP TO 2.1M TO ALLOW FOR CORRIDOR ACCESS AND DOOR BETWEEN PRINCIPAL & AP

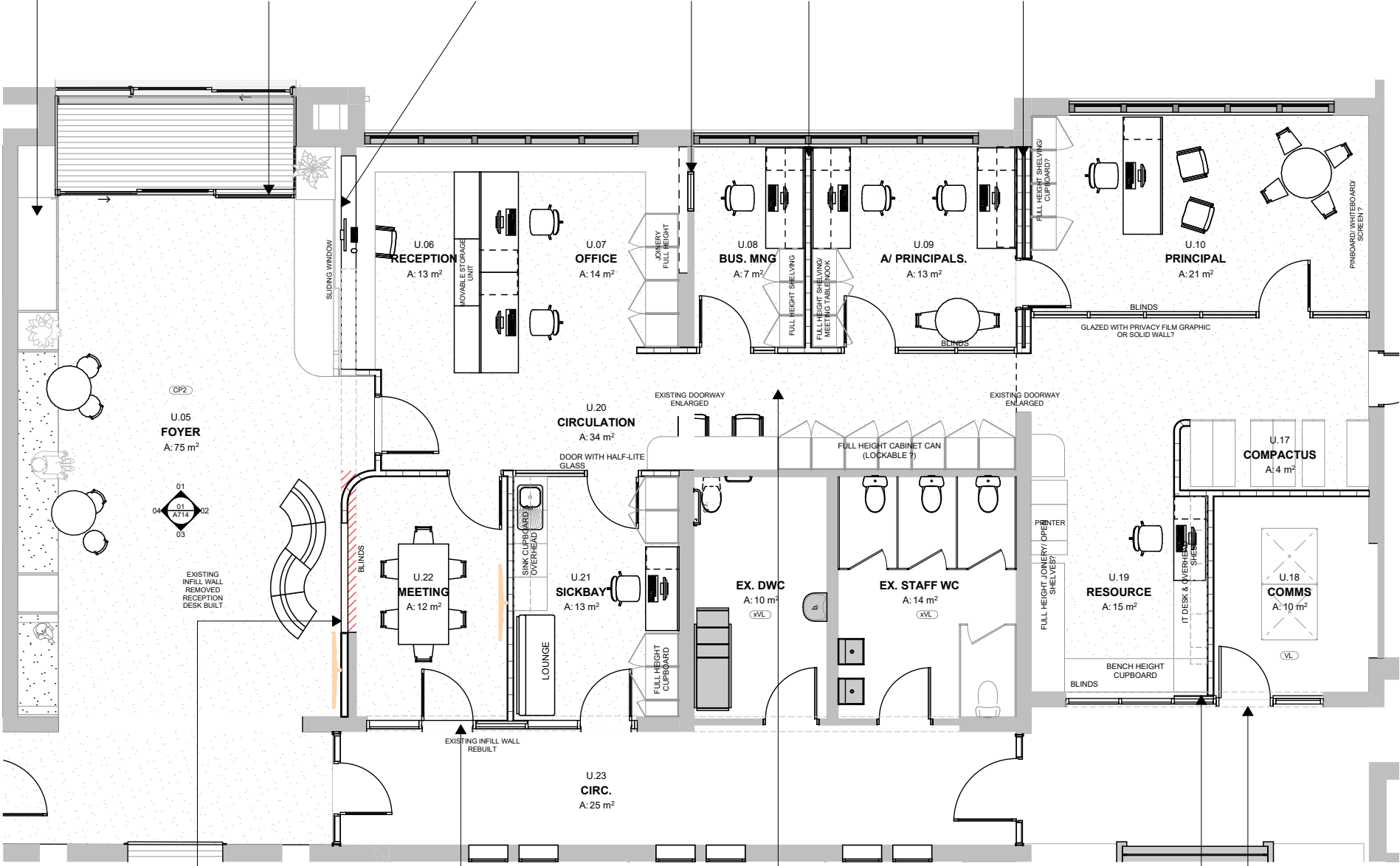
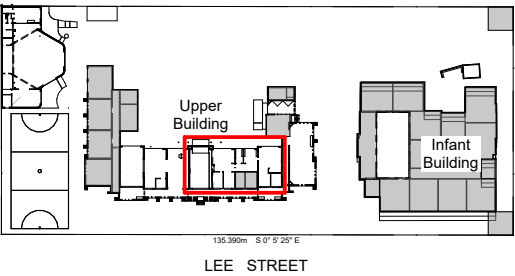

INDICATIVE PERSPECTIVE ONLY

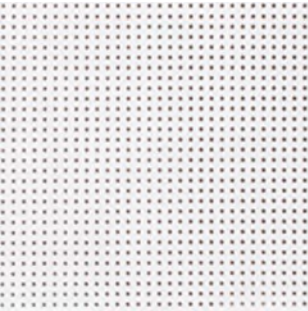

PERFORATED PLASTERBOARD CEILING



TIMBER/ TIMBER-LOOK WINDOW BAYS AND JOINERY

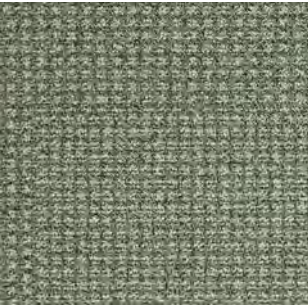

FLATTEN FLOORS AS REQUIRED AND INSTALL NEW CARPET TILES



ACOUSTIC PINBOARD TO ACOUSTIC ENGINEER'S REQUIREMENTS

INCREASE OPENING TO ALLOW FOR WINDOWS TO MEETING ROOM

RE-INSTATE BAY OPENING WITH TIMBER WINDOW FRAMES. BAY WIDTH & TRANSOM HEIGHT TO MATCH EXISTING

RE-LEVEL FLOORS AS REQUIRED AND RE-CARPET

SEE DETAIL ON H15 FOR STUD WALL- RE-INSTATED GLAZING BAY CONNECTION

RE-INSTATE BAY OPENING WITH TIMBER WINDOW FRAMES. BAY WIDTH & TRANSOM HEIGHT TO MATCH EXISTING

01 Reception & Foyer Plan 1:100

- NOTES
- DO NOT SCALE DRAWINGS.
 - FIGURED DIMENSIONS TAKE PRECEDENCE.
 - DIMENSIONS ARE IN MILLIMETRES.
 - ANY DISCREPANCY IN THE DRAWINGS OR SPECIFICATIONS SHALL BE REFERRED TO FOREGROUND ARCHITECTURE.
 - THIS DRAWING IS TO BE READ IN CONJUNCTION WITH SECONDARY CONSULTANTS DRAWINGS, DETAILS AND SPECIFICATIONS AND ANY OTHER WRITTEN INSTRUCTIONS ISSUED DURING THE COURSE OF THE CONTRACT.
 - THE CONTRACTOR SHALL VERIFY ALL DIMENSIONS PRIOR TO COMMENCING ANY SHOP DRAWINGS OR WORKS ON SITE.

REV	DATE	BY	CH	DESCRIPTION
A	30/09/2024	LC		HV SUBMISSION

ID	CHANGE DESCRIPTION

Foreground
architecture

Swanston Central Tenancy 3, Upper Mezzanine Level
160 Victoria Street, Carlton VIC 3053
Wurundjeri Woi Wurrund Country

foregroundarchitecture.com.au
info@foregroundarchitecture.com.au
ABN 44 005 900 859 ARBV 50053

+61 (03) 9329 6555

HV SUBMISSION

NOT FOR CONSTRUCTION

© Fooks Martin Sandow Anson Pty Ltd
All documents prepared as instruments of service shall remain the property of Fooks Martin Sandow Anson Pty Ltd. Fooks Martin Sandow Anson Pty Ltd is a registered company in Australia. All rights reserved. This drawing is issued for the sole use of the recipient, the acceptance of same constitutes an agreement that it will not be published, reproduced, altered, or distributed without permission of Fooks Martin Sandow Anson Pty Ltd.

SCALE 1:1.55,
@A3 1:9.54
DRAWN
CHECKED LC
PLOT DATE 30/09/2024

DRAWING TITLE
Foyer & Reception- Proposed Plan

PROJECT
Carlton North Primary School
60 Lee St, Carlton north, VIC 3054
Wurundjeri Country

FOR
VSBA

PROJECT
2357

DWG NO.
H13

REVISION
A

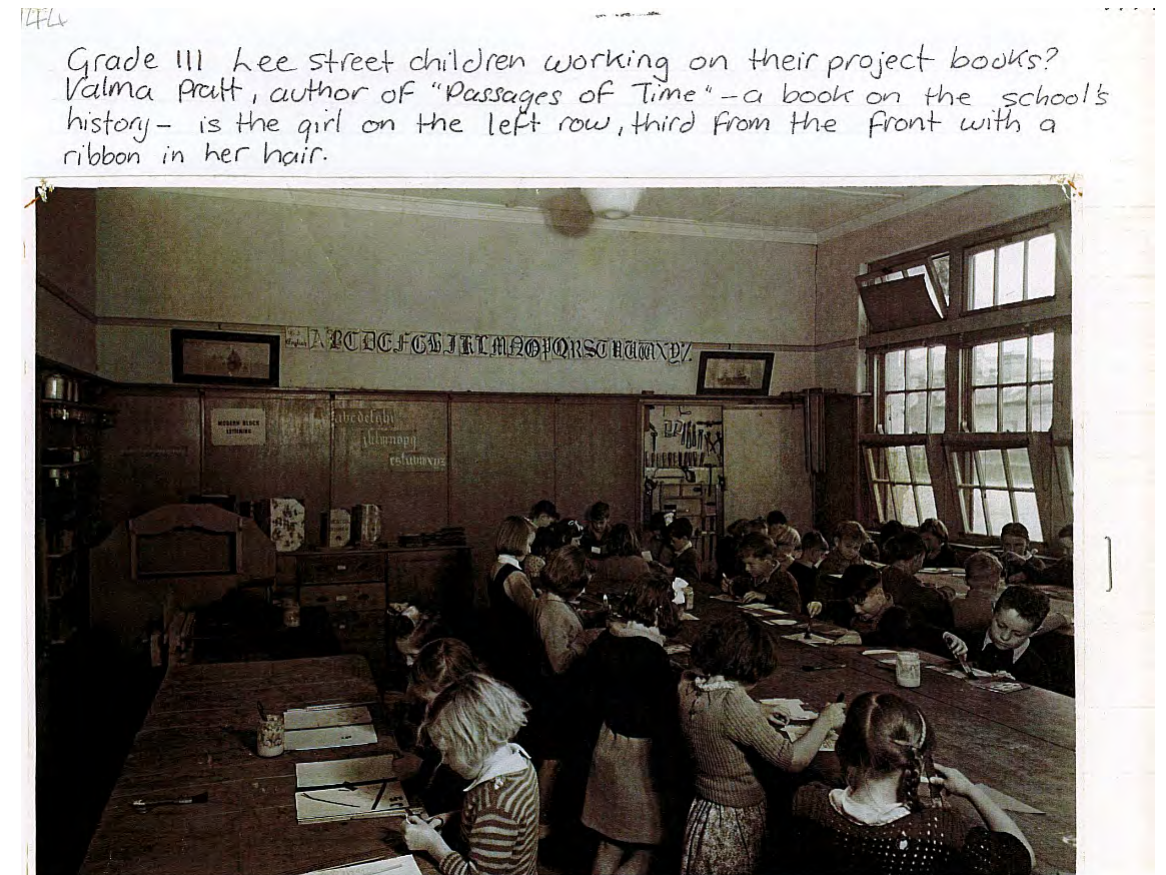
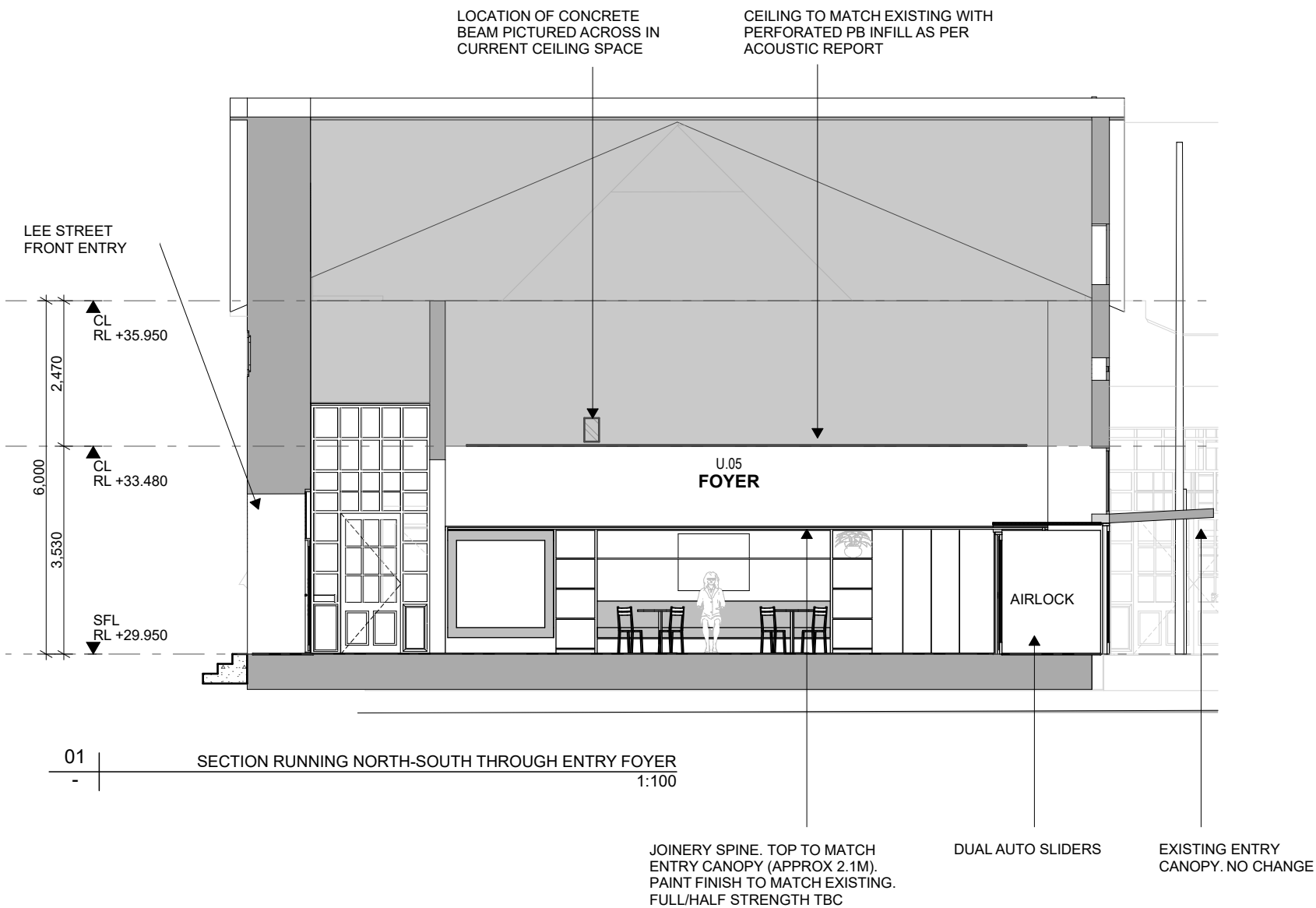

PAST IMAGERY FROM APPROX. 1960S DEMONSTRATING FLAT CEILING AS PER CURRENT CONFIGURATION

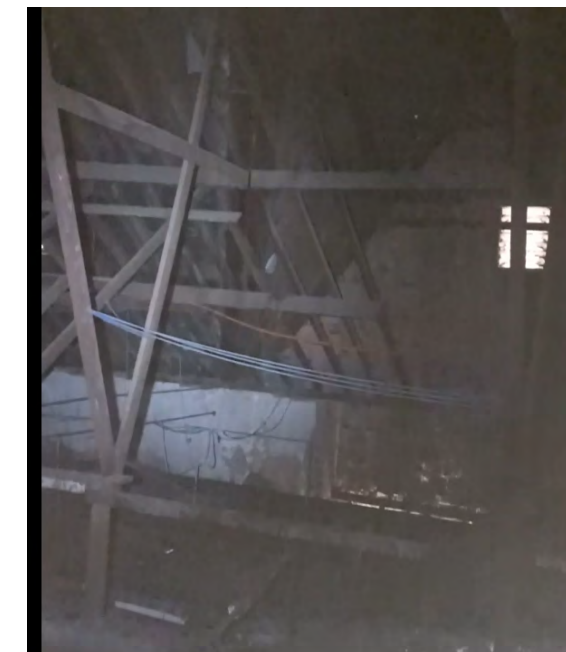

VIEW TO SOUTH DEMONSTRATING RAFTERS AGAINST THE DIRECTION OF VAULTED CEILING. THIS WOULD SEEM TO DEMONSTRATE THERE WAS NOT PREVIOUSLY A VAULTED CEILING ALONG THE LINES OF OLD/NEW LIBRARY SPACES

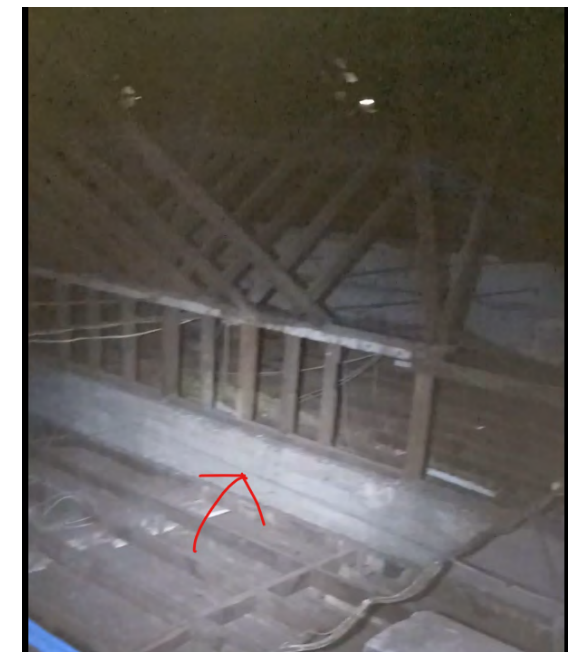

VIEW OF CONCRETE LINTEL RUNNING EAST-WEST ACROSS CEILING SPACE. THIS WOULD ALSO BE COST PROHIBITIVE TO THE PROJECT TO REMOVE AND SUPPORT TIMBER STRUCTURE ABOVE

<div>NOTES</div> <div><div>1. DO NOT SCALE DRAWINGS.</div><div>2. FIGURED DIMENSIONS TAKE PRECEDENCE.</div><div>3. DIMENSIONS ARE IN MILLIMETRES</div><div>4. ANY DISCREPANCY IN THE DRAWINGS OR SPECIFICATIONS SHALL BE REFERRED TO FOREGROUND ARCHITECTURE.</div><div>5. THIS DRAWING IS TO BE READ IN CONJUNCTION WITH SECONDARY CONSULTANTS DRAWINGS, DETAILS AND SPECIFICATIONS, AND ANY OTHER WRITTEN INSTRUCTIONS ISSUED DURING THE COURSE OF THE CONTRACT.</div><div>6. THE CONTRACTOR SHALL VERIFY ALL DIMENSIONS PRIOR TO COMMENCING ANY SHOP DRAWINGS OR WORKS ON SITE.</div></div>	<div>REV</div> <div>A</div>	<div>DATE</div> <div>30/09/2024</div>	<div>BY</div> <div></div>	<div>CH</div> <div>LC</div>	<div>DESCRIPTION</div> <div>HV SUBMISSION</div>	<div>ID</div> <div></div>	<div>CHANGE DESCRIPTION</div> <div></div>	

<div>Swanston Central Tenancy 3, Upper Mezzanine Level 160 Victoria Street, Carlton VIC 3053 Wurundjeri Woi Wurrung Country</div> <div>foregroundarchitecture.com.au info@foregroundarchitecture.com.au ABN 44 005 000 859 ARBV 50053</div>	<div>+61 (03) 9329 6555</div>
---	-------------------------------

<div>Foreground architecture</div>	<div>HV SUBMISSION</div>
<div>NOT FOR CONSTRUCTION</div>	
<div>© Fooks Martin Sandow Anson Pty Ltd All documents prepared as instruments of service shall remain the property of Fooks Martin Sandow Anson Pty Ltd. Fooks Martin Sandow Anson Pty Ltd uses Foreground Architecture, who shall retain all common law, statutory and other reserved rights including copyright. This drawing is issued for the sole use of the recipient, the acceptance of same constitutes an agreement that it will not be published, reproduced, altered, or distributed without permission of Fooks Martin Sandow Anson Pty Ltd.</div>	<div>SCALE 1:100 @A3 DRAWN CHECKED LC PLOT DATE 30/09/2024</div>

<div>DRAWING TITLE Foyer & Reception - Past Ceiling Imagery</div> <div>PROJECT Carlton North Primary School 60 Lee St, Carlton north, VIC 3054 Wurundjeri Country</div> <div>FOR VSBA</div>	<div>PROJECT 2357</div> <div>DWG NO. H14</div> <div>REVISION A</div>
---	--

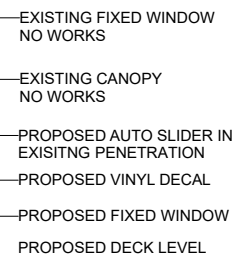
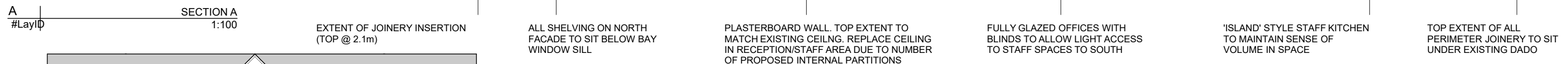
[illegible]

Foreground
architecture

Swanston Central Tenancy 3, Upper Mezzanine Level
160 Victoria Street, Carlton VIC 3053
Wurundjeri Woi Wurrung Country

foregroundarchitecture.com.au
info@foregroundarchitecture.com.au +61 (03) 9329 6555
ABN 44 005 000 859 ARV 50053

HV SUBMISSION

NOT FOR CONSTRUCTION

© Fooks Martin Sandow Anson Pty Ltd
All documents prepared as instruments of service shall remain the property of Fooks Martin Sandow Anson Pty Ltd. Vias Foreground Architecture, who shall retain all common law, statutory and other reserved rights including copyright.
This drawing is issued for the sole use of the recipient, the acceptance of same constitutes an agreement that it will not be published, reproduced, altered, or distributed without permission of Fooks Martin Sandow Anson Pty Ltd.

SCALE 1:100
@A3
DRAWN
CHECKED LC
PLOT DATE 30/09/2024

DRAWING TITLE
Foyer & Reception- Proposed Elevations
& Wall Details

PROJECT
Carlton North Primary School
60 Lee St, Carlton north, VIC 3054
Wurundjeri Country

FOR
VSBA

PROJECT
357

15

VISION

ALL HIGH LEVEL ORIGINAL
SHELVING TO REMAIN. LAYOUT
MITIGATES USE OF FULL HEIGHT
JOINERY IN THESE AREAS

EXISTING ALUMINIUM
MEETING ROOM TO BE
REMOVED TO RE-INSTATE
OVERALL VOLUME OF
CLASSROOM

NEW ART
SINKS (LOW
AND HIGH)

JOINERY DESIGN TO ALIGN TO HEIGHT
OF SOLID PANELLING IN WINDOW BAYS
AND MULLION BREAK-UP

SEE JOINERY DRAWINGS ON H17
FOR EXTENT OF JOINERY RE-
PURPOSING

OPENINGS TO
CLASSROOM SIDES TO BE
MADE EQUAL

EXISTING ORIGINAL JOINERY TO BE
RE-PURPOSED. REMOVE SOURCE
OF DAMP AND RE-INSTATE ANY
DAMAGED PANELS

NEW WINDOW BAY TO MATCH
PROPORTIONS OF EXISTING
BAY TO EAST CLASSROOM. SEE
H18 FOR DETAILED
PERSPECTIVES

STEEL BEAMS TO FACE OF
OPENING TO BE REMOVED

OPEN ENTRY POINT
(2X ORIGINAL BAY
SPACINGS)

SEE PLAN DETAIL ON H15 FOR
DETAILS OF WALL - RE-INSTATED
GLAZING BAY CONNECTION DETAIL

JOINERY DESIGN TO ALIGN TO
HEIGHT OF SOLID PANELLING IN
WINDOW BAYS AND MULLION BREAK-
UP

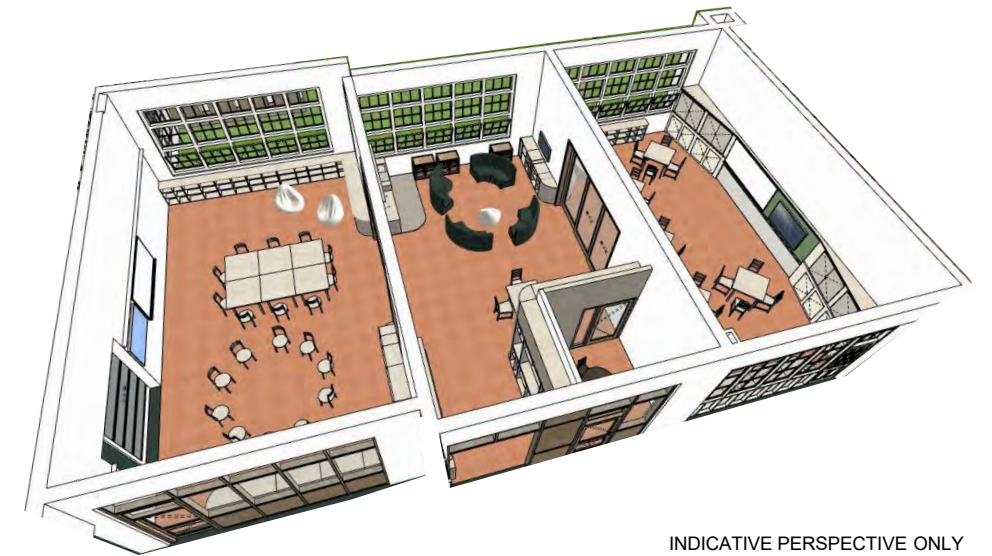
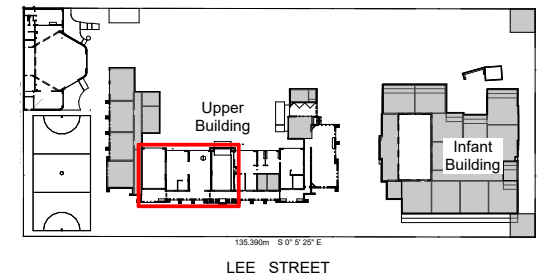

INDICATIVE PERSPECTIVE ONLY

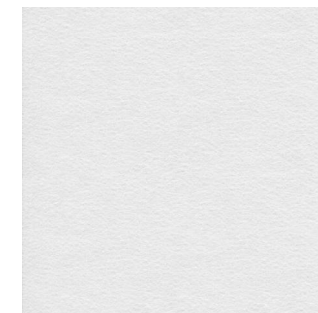

ACOUSTIC PANEL IN-FILL TO
EXISTING CEILING

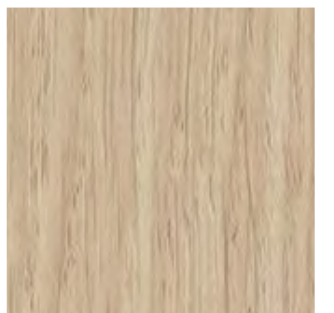

TIMBER/ TIMBER-LOOK WINDOW
BAYS AND JOINERY



FLATTEN FLOORS AS REQUIRED
AND INSTALL NEW CARPET TILE



ACOUSTIC PINBOARD TO ACOUSTIC
ENGINEER'S REQUIREMENTS

01 Foundation Classrooms Plan 1:100

- NOTES
- DO NOT SCALE DRAWINGS.
 - FIGURED DIMENSIONS TAKE PRECEDENCE.
 - DIMENSIONS ARE IN MILLIMETRES
 - ANY DISCREPANCY IN THE DRAWINGS OR SPECIFICATIONS SHALL BE REFERRED TO FOREGROUND ARCHITECTURE.
 - THIS DRAWING IS TO BE READ IN CONJUNCTION WITH SECONDARY CONSULTANTS DRAWINGS, DETAILS AND SPECIFICATIONS, AND ANY OTHER WRITTEN INSTRUCTIONS ISSUED DURING THE COURSE OF THE CONTRACT.
 - THE CONTRACTOR SHALL VERIFY ALL DIMENSIONS PRIOR TO COMMENCING ANY SHOP DRAWINGS OR WORKS ON SITE.

REV	DATE	BY	CH	DESCRIPTION
A	30/09/2024	LC		HV SUBMISSION

ID	CHANGE DESCRIPTION

Foreground
architecture

Swanston Central Tenancy 3, Upper Mezzanine Level
160 Victoria Street, Carlton VIC 3053
Wurundjeri Wo Wurrung Country

foregroundarchitecture.com.au
info@foregroundarchitecture.com.au
ABN 44 005 000 859 ARBV 50053

+61 (03) 9329 6555

HV SUBMISSION

NOT FOR CONSTRUCTION

© Fooks Martin Sandow Anson Pty Ltd
All documents prepared as instruments of service shall remain the property of Fooks Martin Sandow Anson Pty Ltd. Foreground Architecture, who shall retain all common law, statutory and other reserved rights including copyright.
This drawing is issued for the sole use of the recipient, the acceptance of same constitutes an agreement that it will not be published, reproduced, altered, or distributed without permission of Fooks Martin Sandow Anson Pty Ltd.

SCALE 1:1.51,
@A3 1:4.14
DRAWN
CHECKED LC
PLOT DATE 30/09/2024

DRAWING TITLE
Foundation Rooms - Proposed Plan

PROJECT
Carlton North Primary School
60 Lee St, Carlton north, VIC 3054
Wurundjeri Country

FOR
VSBA

PROJECT
2357

DWG NO.
H16

REVISION
A

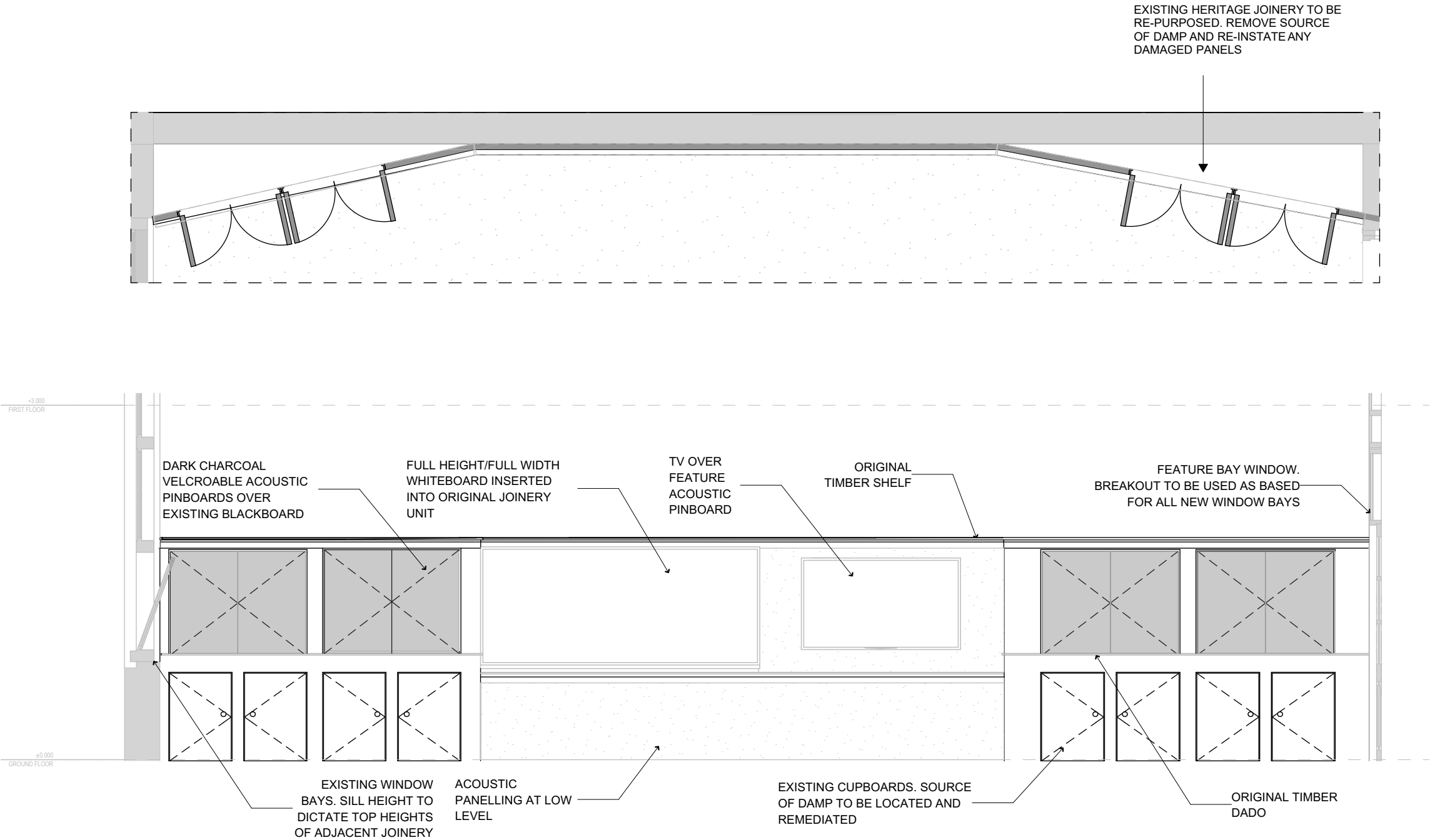

- NOTES**
- DO NOT SCALE DRAWINGS.
 - FIGURED DIMENSIONS TAKE PRECEDENCE.
 - DIMENSIONS ARE IN MILLIMETRES
 - ANY DISCREPANCY IN THE DRAWINGS OR SPECIFICATIONS SHALL BE REFERRED TO FOREGROUND ARCHITECTURE.
 - THIS DRAWING IS TO BE READ IN CONJUNCTION WITH SECONDARY CONSULTANTS DRAWINGS, DETAILS AND SPECIFICATIONS, AND ANY OTHER WRITTEN INSTRUCTIONS ISSUED DURING THE COURSE OF THE CONTRACT.
 - THE CONTRACTOR SHALL VERIFY ALL DIMENSIONS PRIOR TO COMMENCING ANY SHOP DRAWINGS OR WORKS ON SITE.

REV	DATE	BY	CH	DESCRIPTION
A	30/09/2024		LC	HV SUBMISSION

ID	CHANGE DESCRIPTION

Foreground
architecture

Swanston Central Tenancy 3, Upper Mezzanine Level
160 Victoria Street, Carlton VIC 3053
Wurundjeri Woi Wurrung Country
foregroundarchitecture.com.au
info@foregroundarchitecture.com.au
ABN 44 005 900 859 ARBV 50053

+61 (03) 9329 6555

HV SUBMISSION

NOT FOR CONSTRUCTION

© Fooka Martin Sandow Anson Pty Ltd
All documents prepared as instruments of service shall remain the property of Fooka Martin Sandow Anson Pty Ltd t/as Foreground Architecture, who shall retain all common law, statutory and other reserved rights including copyright.
This drawing is issued for the sole use of the recipient, the acceptance of same constitutes an agreement that it will not be published, reproduced, altered, or distributed without permission of Fooka Martin Sandow Anson Pty Ltd.

SCALE
@A3
DRAWN
CHECKED LC
PLOT DATE 30/09/2024

DRAWING TITLE
Foundation Rooms - Proposed Joinery

PROJECT
Carlton North Primary School
60 Lee St, Carlton north, VIC 3054
Wurundjeri Country

FOR
VSBA

PROJECT

2357

DWG NO.

H17

REVISION

A

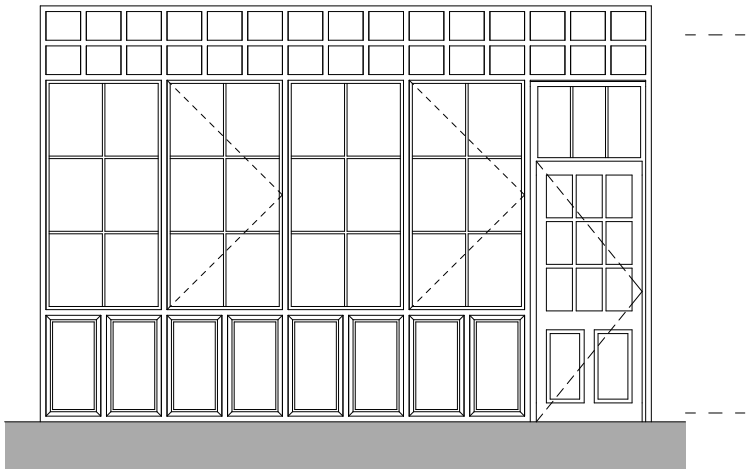

EXISTING INTERNAL ORIGINAL BAY WINDOW - FRONT

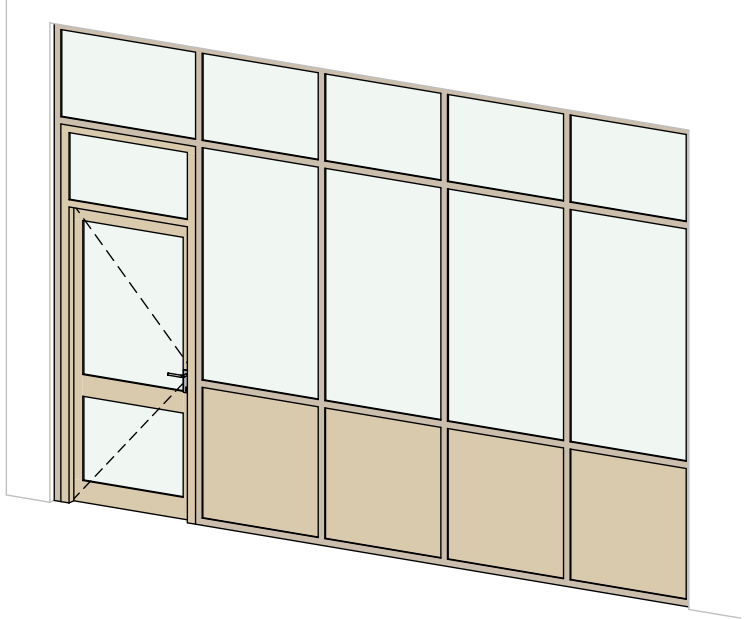

MODERN INTERPRETATION OF ORIGINAL BAY WINDOW. BAY WIDTHS AND TRANSOMS TO ALIGN TO EXISTING

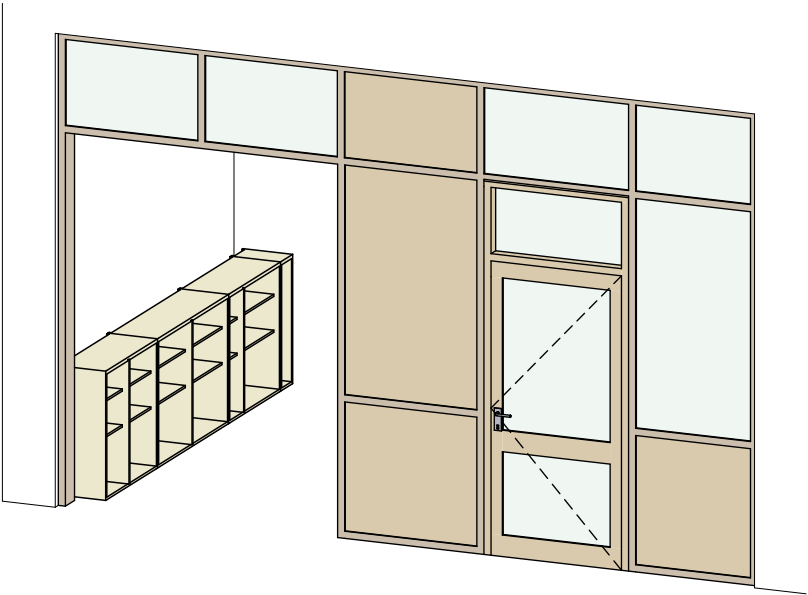

INDICATIVE PERSPECTIVE OF 2X BAY OPENING/ACCESS WAY TO FOUNDATION SHARED AREA

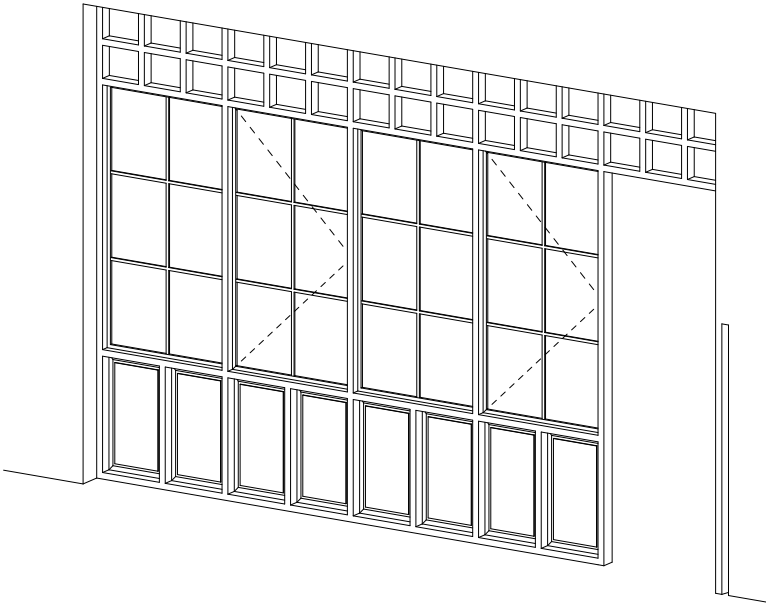

EXISTING INTERNAL HERITAGE BAY WINDOW - BACK

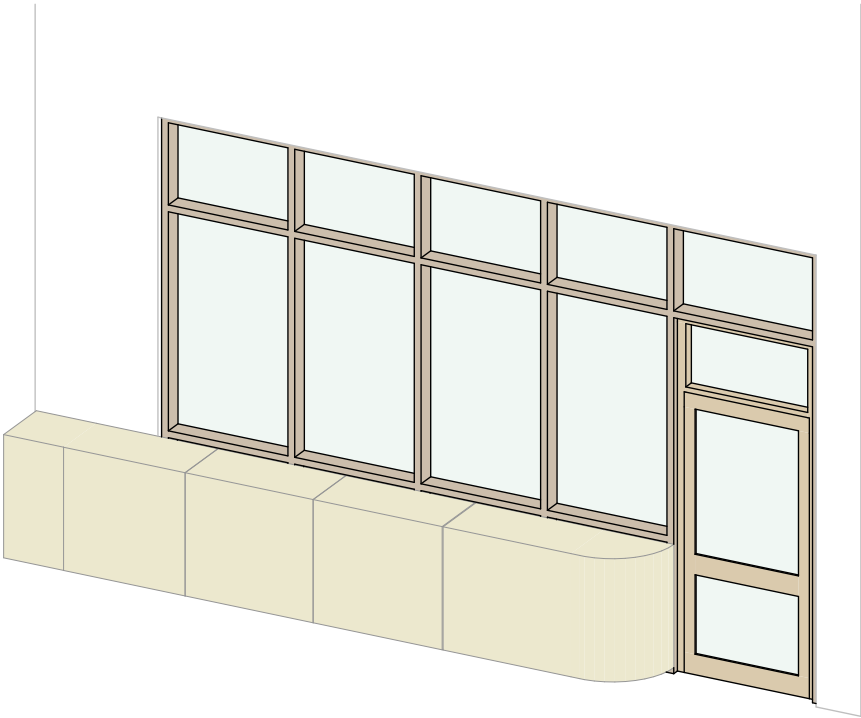

JOINERY TO INTEGRATE WITH ORIGINAL TRANSOM HEIGHTS

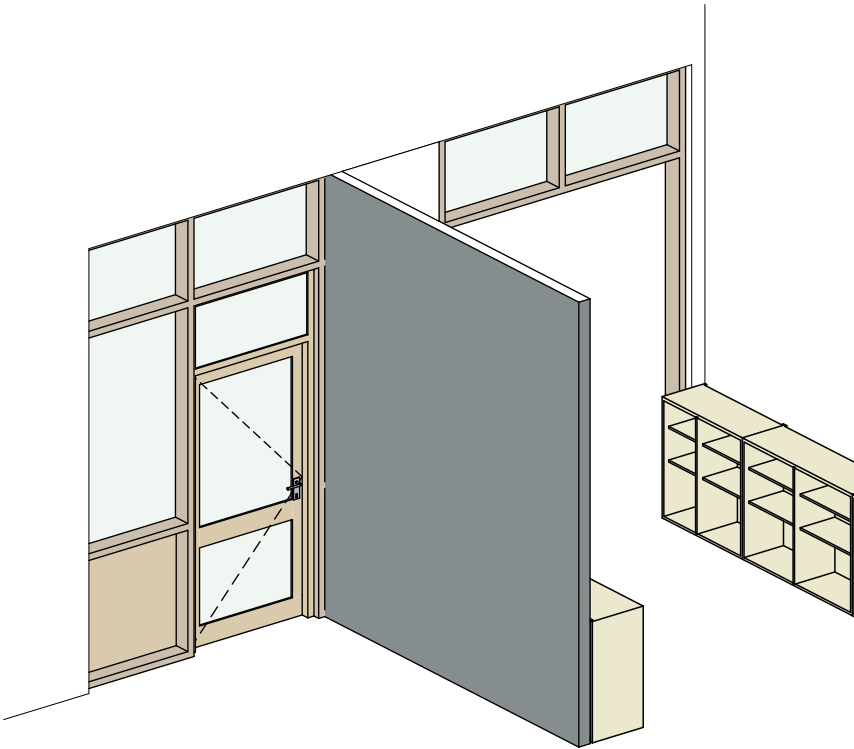

SOLID SPANDREL PANEL TO COORIDNATE WITH FULL HEIGHT WALLS

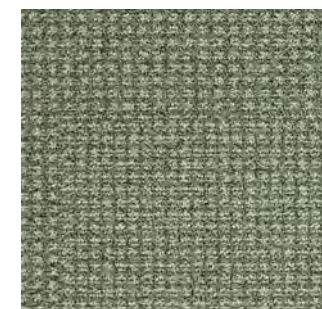
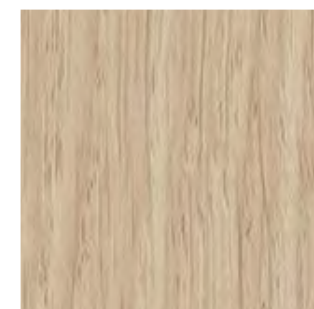
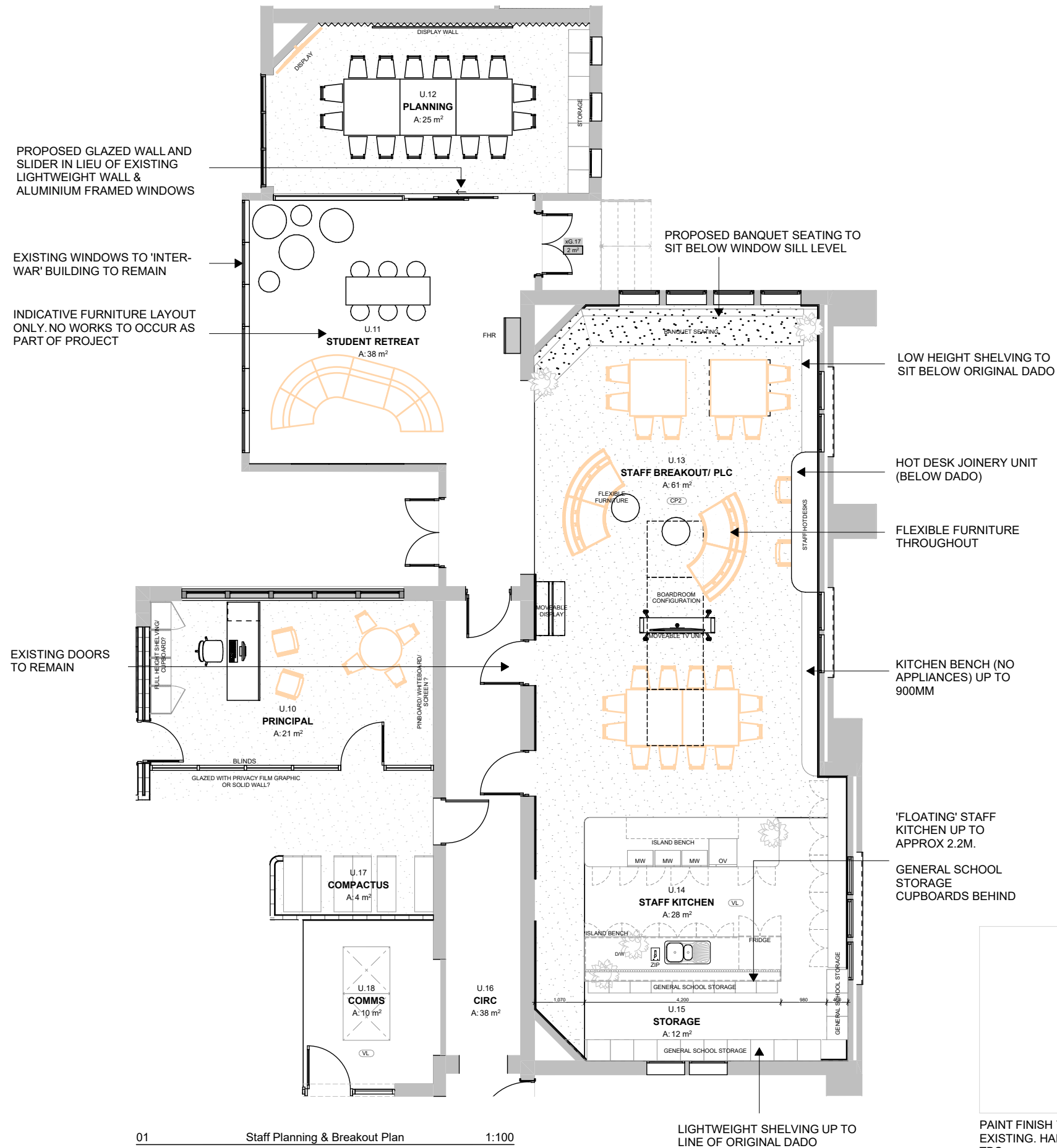
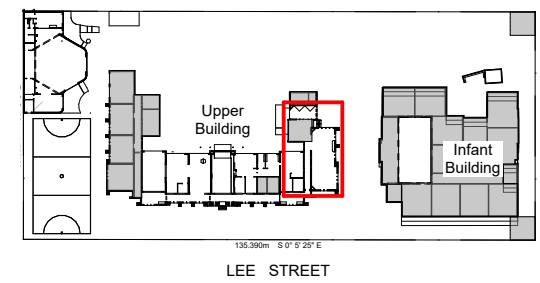

NOTES	REV	DATE	BY	CH	DESCRIPTION
1. DO NOT SCALE DRAWINGS.	A	30/09/2024		LC	HV SUBMISSION
2. FIGURED DIMENSIONS TAKE PRECEDENCE.					
3. DIMENSIONS ARE IN MILLIMETRES.					
4. ANY DISCREPANCY IN THE DRAWINGS OR SPECIFICATIONS SHALL BE REFERRED TO FOREGROUND ARCHITECTURE.					
5. THIS DRAWING IS TO BE READ IN CONJUNCTION WITH SECONDARY CONSULTANT'S DRAWINGS, DETAILS AND SPECIFICATIONS, AND ANY OTHER WRITTEN INSTRUCTIONS ISSUED DURING THE COURSE OF THE CONTRACT.					
6. THE CONTRACTOR SHALL VERIFY ALL DIMENSIONS PRIOR TO COMMENCING ANY SHOP DRAWINGS OR WORKS ON SITE.					

Foreground
architecture

Swanston Central Tenancy 3, Upper Mezzanine Level
160 Victoria Street, Carlton VIC 3053
Wurundjeri Woi Wurrung Country

foregroundarchitecture.com.au
info@foregroundarchitecture.com.au
+61 (03) 9329 6555

ABN 44 005 000 859 ARBV 50053

HV SUBMISSION

NOT FOR CONSTRUCTION

© Fooks Martin Sandow Anson Pty Ltd

All documents prepared as instruments of service shall remain the property of Fooks Martin Sandow Anson Pty Ltd /as Foreground Architecture, who shall retain all common law, statutory and other reserved rights including copyright.

This drawing is issued for the sole use of the recipient, the acceptance of same constitutes an agreement that it will not be published, reproduced, altered, or distributed without permission of Fooks Martin Sandow Anson Pty Ltd

SCALE 1:9.54
@A3
DRAWN
CHECKED LC
PLOT DATE 30/09/202

DRAWING TITLE
Staff Breakout - Proposed Plan

PROJECT
Carlton North Primary School
60 Lee St, Carlton north, VIC 3054
Wurundjeri Country

FOR
VSEPROJECT
2357

DWG NO.
H19

REVISION
A

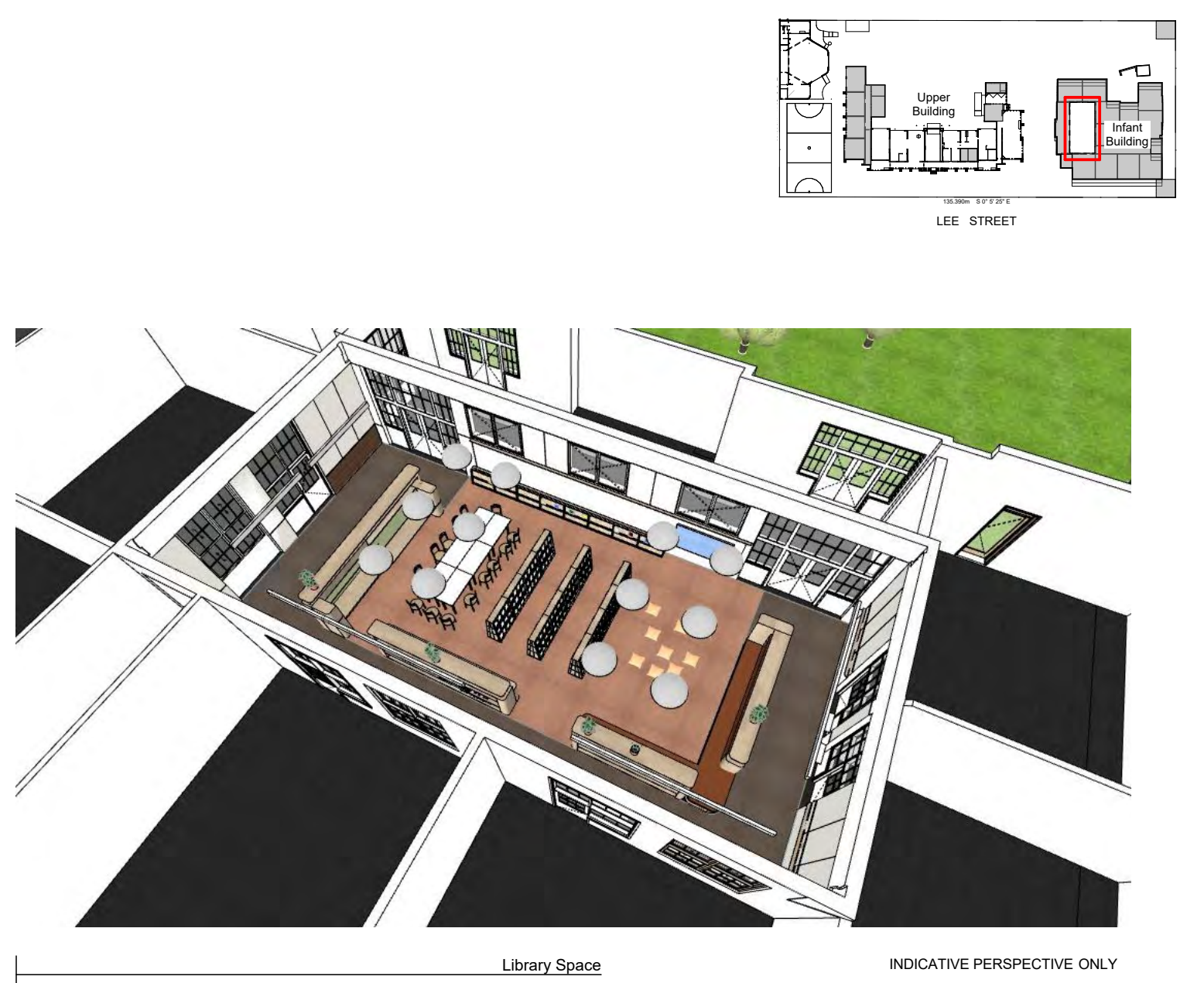
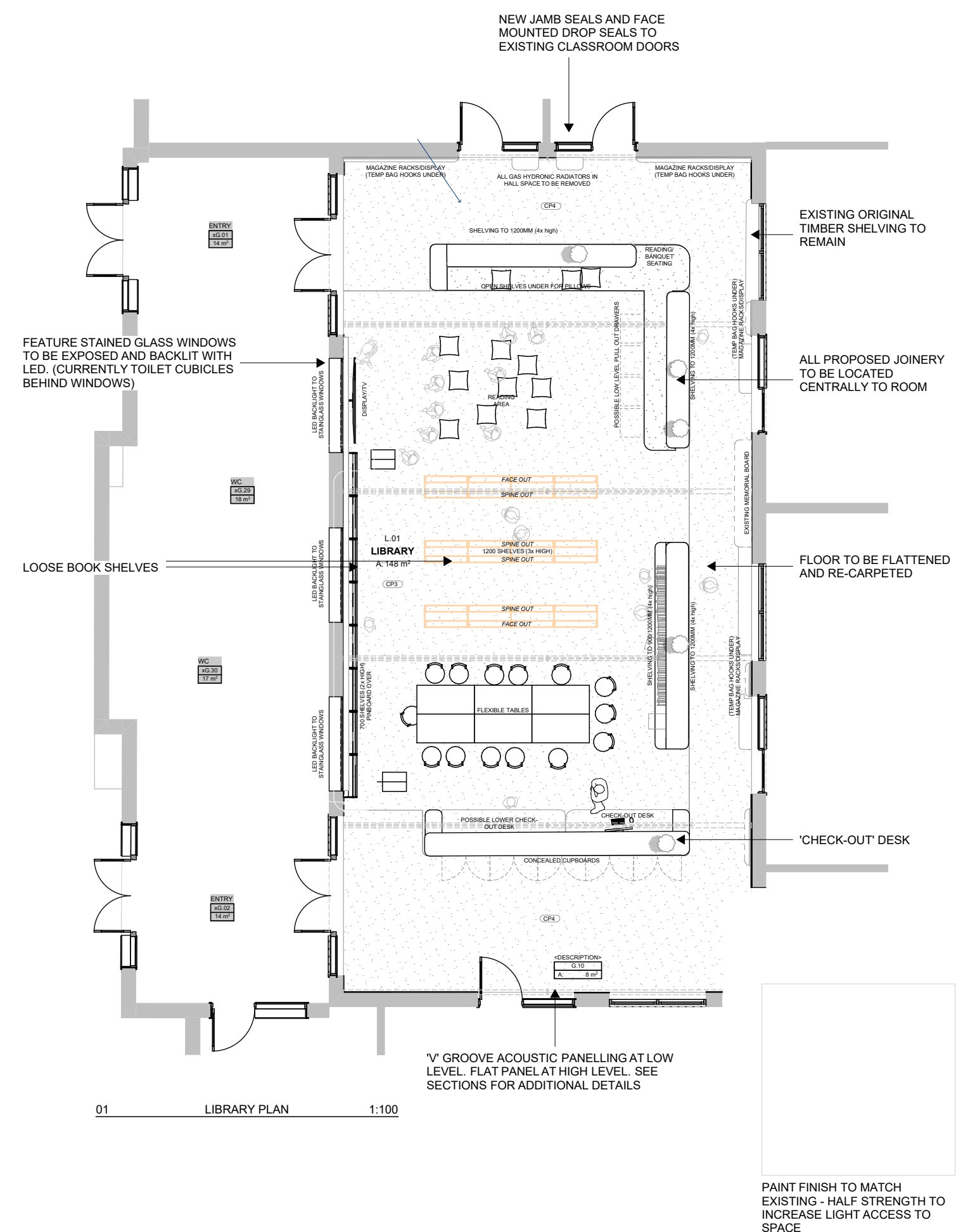

<div>NOTES</div> <div><div>1. DO NOT SCALE DRAWINGS.</div><div>2. FIGURED DIMENSIONS TAKE PRECEDENCE.</div><div>3. DIMENSIONS ARE IN MILLIMETRES</div><div>4. ANY DISCREPANCY IN THE DRAWINGS OR SPECIFICATIONS SHALL BE REFERRED TO FOREGROUND ARCHITECTURE.</div><div>5. THIS DRAWING IS TO BE READ IN CONJUNCTION WITH SECONDARY CONSULTANTS DRAWINGS, DETAILS AND SPECIFICATIONS, AND ANY OTHER WRITTEN INSTRUCTIONS ISSUED DURING THE COURSE OF THE CONTRACT.</div><div>6. THE CONTRACTOR SHALL VERIFY ALL DIMENSIONS PRIOR TO COMMENCING ANY SHOP DRAWINGS OR WORKS ON SITE.</div></div>	<div><div>REV</div><div>DATE</div><div>BY</div><div>CH</div><div>DESCRIPTION</div></div> <div><div>A</div><div>30/09/2024</div><div></div><div>LC</div><div>HV SUBMISSION</div></div> <div></div> <div></div> <div></div> <div></div> <div></div> <div></div> <div></div> <div></div>	<div><div>ID</div><div>CHANGE DESCRIPTION</div></div> <div></div> <div></div> <div></div> <div></div> <div></div> <div></div> <div></div> <div></div> <div></div> <div></div>			
	<div><div><div><div>Foreground</div><div>architecture</div></div><div><div>Swanston Central Tenancy 3, Upper Mezzanine Level 160 Victoria Street, Carlton VIC 3053 Wurundjeri Wo Wurrung Country</div><div><div>foregroundarchitecture.com.au info@foregroundarchitecture.com.au ABN 44 005 000 859 ARBV 50053</div><div>+61 (03) 9329 6555</div></div></div><div><div>HV SUBMISSION</div><div>NOT FOR CONSTRUCTION</div><div><div>© Fooks Martin Sandow Anson Pty Ltd All documents prepared as instruments of service shall remain the property of Fooks Martin Sandow Anson Pty Ltd. Foreground Architecture, who shall retain all common law, statutory and other reserved rights including copyright. This drawing is issued for the sole use of the recipient, the acceptance of same constitutes an agreement that it will not be published, reproduced, altered, or distributed without permission of Fooks Martin Sandow Anson Pty Ltd.</div></div></div></div></div>		<div><div>SCALE</div><div>1:700, 36, @A3 1:9.54, 1:4.11</div></div> <div><div>DRAWN</div><div></div></div> <div><div>CHECKED</div><div>LC</div></div> <div><div>PLOT DATE</div><div>30/09/2024</div></div>	<div><div>DRAWING TITLE</div><div>Library - Proposed Plan</div></div> <div><div>PROJECT</div><div>Carlton North Primary School 60 Lee St, Carlton north, VIC 3054 Wurundjeri Country</div></div> <div><div>FOR</div><div>VSBA</div></div>	<div><div>PROJECT</div><div>2357</div></div> <div><div>DWG NO.</div><div>H21</div></div> <div><div>REVISION</div><div>A</div></div>

01 | E - LIBRARY SECTION FACING NORTH
- 1:100

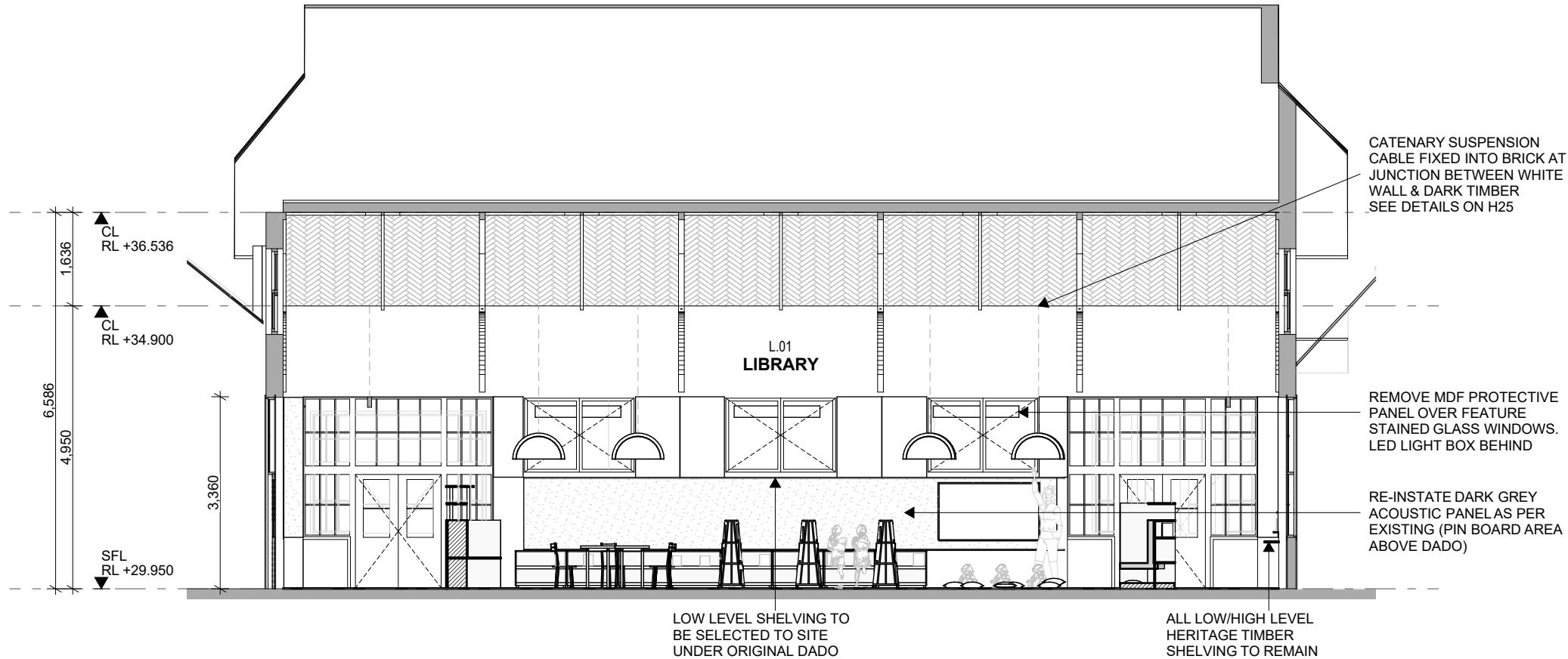
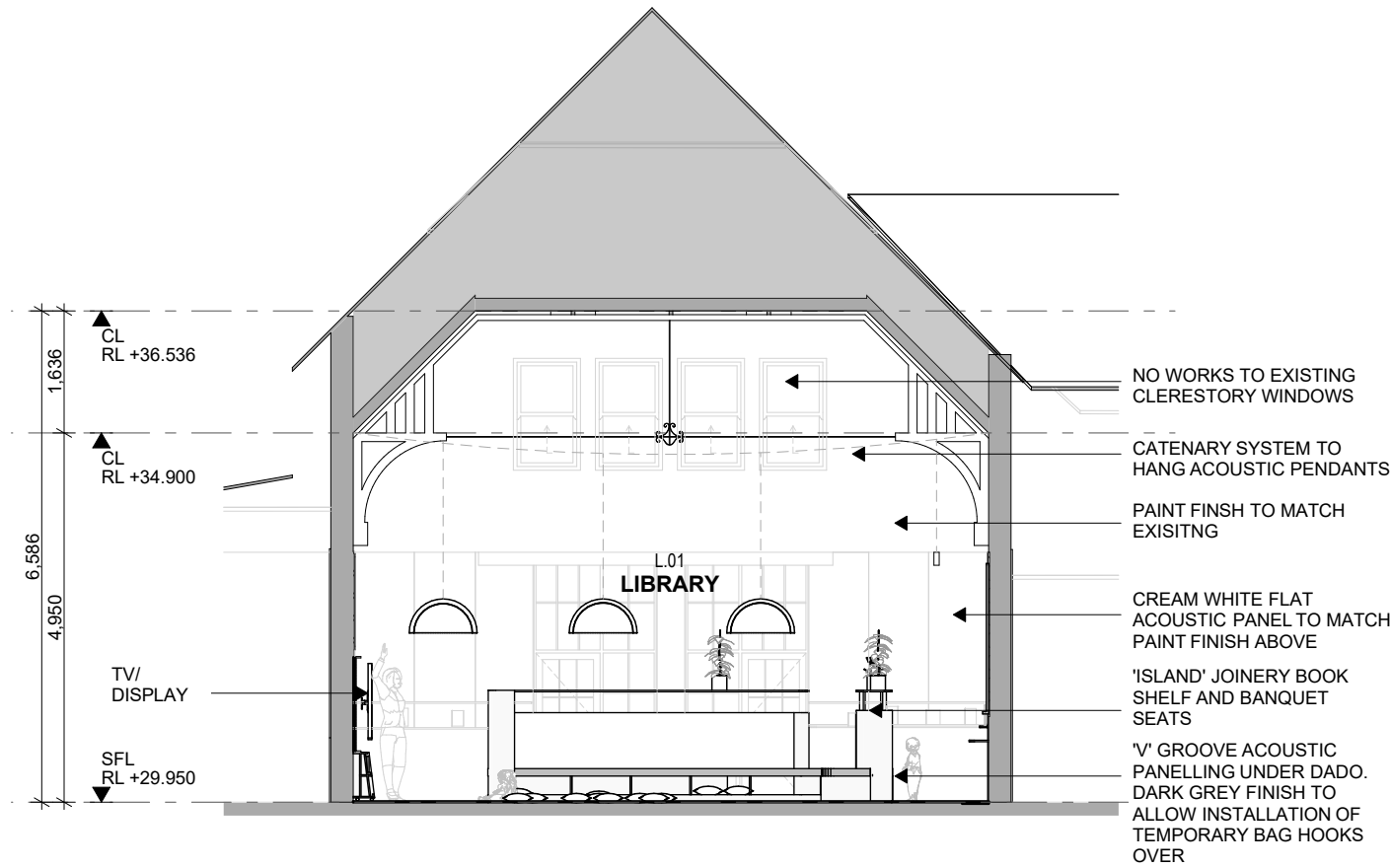

02 | G - LIBRARY SECTION FACING WEST
- 1:100

- NOTES
- DO NOT SCALE DRAWINGS.
 - FIGURED DIMENSIONS TAKE PRECEDENCE.
 - DIMENSIONS ARE IN MILLIMETRES
 - ANY DISCREPANCY IN THE DRAWINGS OR SPECIFICATIONS SHALL BE REFERRED TO FOREGROUND ARCHITECTURE.
 - THIS DRAWING IS TO BE READ IN CONJUNCTION WITH SECONDARY CONSULTANTS DRAWINGS, DETAILS AND SPECIFICATIONS, AND ANY OTHER WRITTEN INSTRUCTIONS ISSUED DURING THE COURSE OF THE CONTRACT.
 - THE CONTRACTOR SHALL VERIFY ALL DIMENSIONS PRIOR TO COMMENCING ANY SHOP DRAWINGS OR WORKS ON SITE.

REV	DATE	BY	CH	DESCRIPTION
A	30/09/2024	LC		HV SUBMISSION

ID	CHANGE DESCRIPTION

Foreground
architecture

Swanston Central Tenancy 3, Upper Mezzanine Level
160 Victoria Street, Carlton VIC 3053
Wurundjeri Woi Wurrung Country
info@foregroundarchitecture.com.au
ABN 44 005 900 859 ARBV 50053

+61 (03) 9329 6555

HV SUBMISSION

NOT FOR CONSTRUCTION

© Fooks Martin Sandow Anson Pty Ltd
All documents prepared as instruments of service shall remain the property of Fooks Martin Sandow Anson Pty Ltd. Foreground Architecture, who shall retain all common law, statutory and other reserved rights including copyright.
This drawing is issued for the sole use of the recipient, the acceptance of same constitutes an agreement that it will not be published, reproduced, altered, or distributed without permission of Fooks Martin Sandow Anson Pty Ltd.

SCALE 1:100
@A3
DRAWN
CHECKED LC
PLOT DATE 30/09/2024

DRAWING TITLE
Library - Proposed Sections

PROJECT
Carlton North Primary School
60 Lee St, Carlton north, VIC 3054
Wurundjeri Country

FOR
VSBA

PROJECT
2357

DWG NO.
H22

REVISION
A

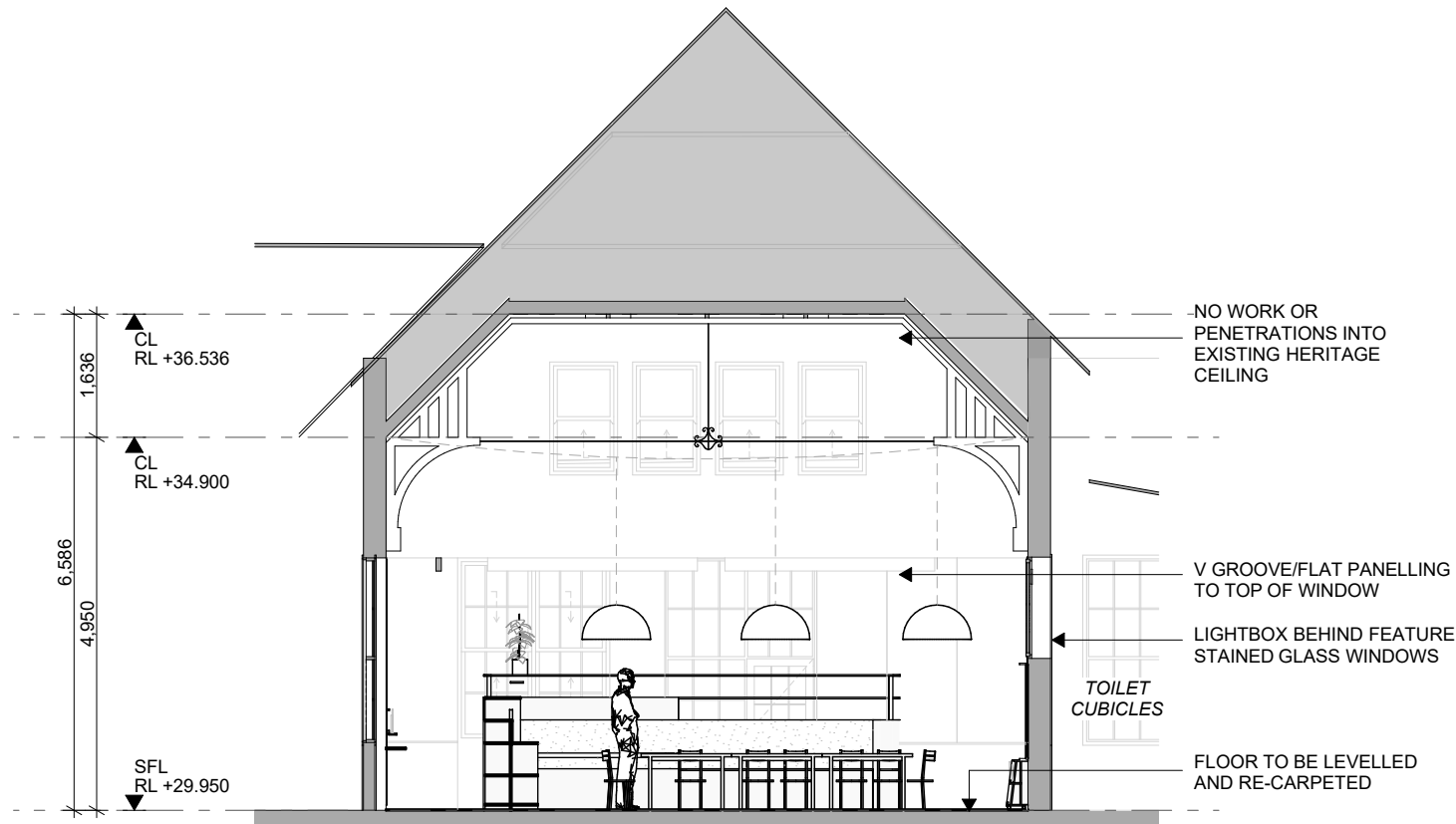

01 | F - LIBRARY SECTION FACING SOUTH
- | 1:100

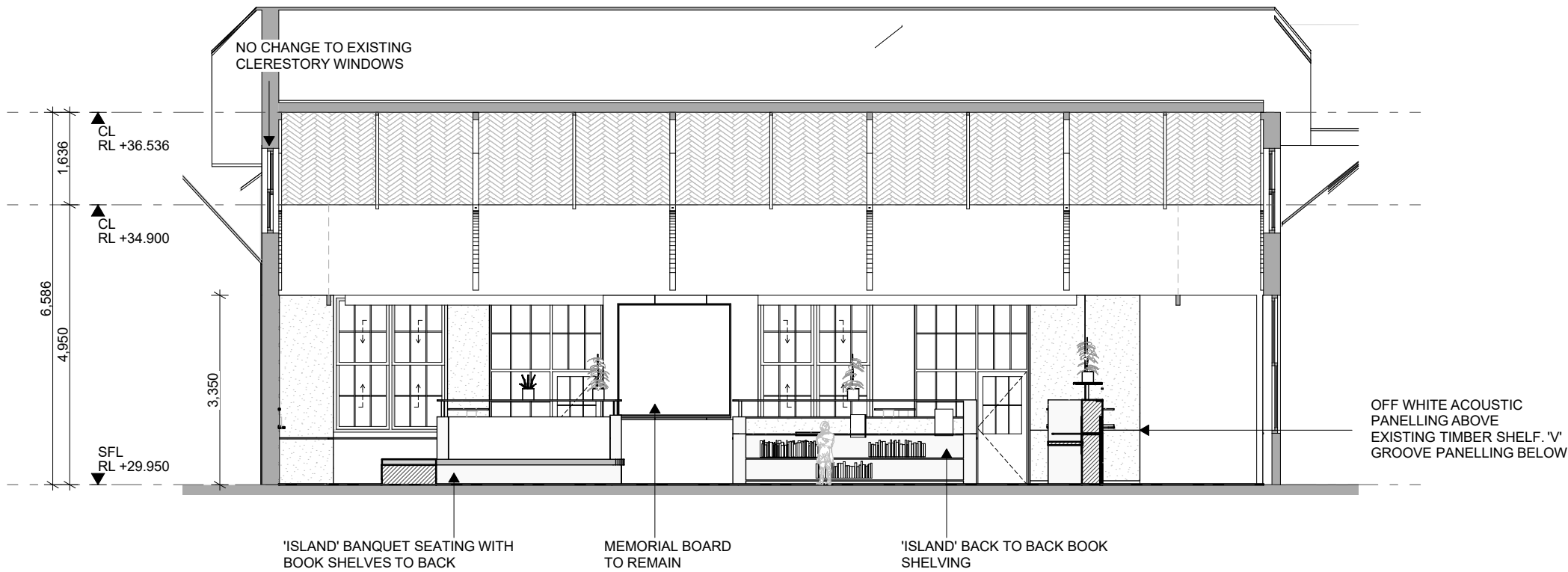

02 | H - LIBRARY SECTION FACING EAST
- | 1:100

- NOTES
- DO NOT SCALE DRAWINGS.
 - FIGURED DIMENSIONS TAKE PRECEDENCE.
 - DIMENSIONS ARE IN MILLIMETRES
 - ANY DISCREPANCY IN THE DRAWINGS OR SPECIFICATIONS SHALL BE REFERRED TO FOREGROUND ARCHITECTURE.
 - THIS DRAWING IS TO BE READ IN CONJUNCTION WITH SECONDARY CONSULTANTS DRAWINGS, DETAILS AND SPECIFICATIONS, AND ANY OTHER WRITTEN INSTRUCTIONS ISSUED DURING THE COURSE OF THE CONTRACT.
 - THE CONTRACTOR SHALL VERIFY ALL DIMENSIONS PRIOR TO COMMENCING ANY SHOP DRAWINGS OR WORKS ON SITE.

REV	DATE	BY	CH	DESCRIPTION
A	30/09/2024	LC		HV SUBMISSION

ID	CHANGE DESCRIPTION

Foreground
architecture

Swanston Central Tenancy 3, Upper Mezzanine Level
160 Victoria Street, Carlton VIC 3053
Wurundjeri Woi Wurrund Country

foregroundarchitecture.com.au
info@foregroundarchitecture.com.au
ABN 44 005 000 859 ARBV 50053

+61 (03) 9329 6555

HV SUBMISSION

NOT FOR CONSTRUCTION

© Fooks Martin Sandow Anson Pty Ltd
All documents prepared as instruments of service shall remain the property of Fooks Martin Sandow Anson Pty Ltd. Foreground Architecture, who shall retain all common law, statutory and other reserved rights including copyright.
This drawing is issued for the sole use of the recipient, the acceptance of same constitutes an agreement that it will not be published, reproduced, altered, or distributed without permission of Fooks Martin Sandow Anson Pty Ltd.

SCALE 1:100
@A3
DRAWN
CHECKED LC
PLOT DATE 30/09/2024

DRAWING TITLE
Library - Proposed Sections

PROJECT
Carlton North Primary School
60 Lee St, Carlton north, VIC 3054
Wurundjeri Country

FOR
VSBA

PROJECT
2357

DWG NO.
H23

REVISION
A



NATURAL LIGHT FROM CLERESTORY WINDOWS.

ARTIFICIAL BACKLIGHTING OF LOW LEVEL STAINED GLASS WINDOWS CURRENTLY BEHIND MDF PROTECTORS. COLOUR TEMPERATURE TO MATCH DAYLIGHT



ACOUSTIC PENDANTS w CONCEALED LED PANEL. SUSPENDED ON CATENARY CABLE AS PER DETAILS ON H25

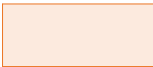

PERIMETER UPLIGHT TO HIGHLIGHT FEATURE HERITAGE CEILING. STRIP.INDIVIDUAL WALL WASHES TBC

CONCEALED LINEAR TASK LIGHT IN JOINERY

NOTES

- DO NOT SCALE DRAWINGS.
- FIGURED DIMENSIONS TAKE PRECEDENCE.
- DIMENSIONS ARE IN MILLIMETRES
- ANY DISCREPANCY IN THE DRAWINGS OR SPECIFICATIONS SHALL BE REFERRED TO FOREGROUND ARCHITECTURE.
- THIS DRAWING IS TO BE READ IN CONJUNCTION WITH SECONDARY CONSULTANTS DRAWINGS, DETAILS AND SPECIFICATIONS AND ANY OTHER WRITTEN INSTRUCTIONS ISSUED DURING THE COURSE OF THE CONTRACT.
- THE CONTRACTOR SHALL VERIFY ALL DIMENSIONS PRIOR TO COMMENCING ANY SHOP DRAWINGS OR WORKS ON SITE.

REV	DATE	BY	CH	DESCRIPTION
A	30/09/2024	LC		HV SUBMISSION

ID	CHANGE DESCRIPTION

Foreground
architecture

Swanston Central Tenancy 3, Upper Mezzanine Level
160 Victoria Street, Carlton VIC 3053
Wurundjeri Woi Wurrung Country

foregroundarchitecture.com.au
info@foregroundarchitecture.com.au
ABN 44 005 000 859 ARBV 50053

+61 (03) 9329 6555

HV SUBMISSION

NOT FOR CONSTRUCTION

© Fooks Martin Sandow Anson Pty Ltd
All documents prepared as instruments of service shall remain the property of Fooks Martin Sandow Anson Pty Ltd. Fooks Martin Sandow Anson Pty Ltd is a registered company in Australia and all rights are reserved including copyright.
This drawing is issued for the sole use of the recipient, the acceptance of same constitutes an agreement that it will not be published, reproduced, altered, or distributed without permission of Fooks Martin Sandow Anson Pty Ltd.

SCALE
@A3
DRAWN
CHECKED LC
PLOT DATE 30/09/2024

DRAWING TITLE
Library - Lighting Design Approach

PROJECT
Carlton North Primary School
60 Lee St, Carlton north, VIC 3054
Wurundjeri Country

FOR
VSBA

PROJECT
2357

DWG NO.
H24

REVISION
A

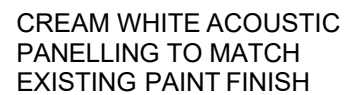
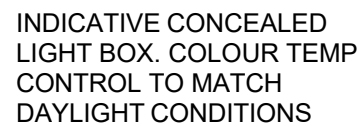
[illegible]

Swanston Central Tenancy 3, Upper Mezzanine Level
160 Victoria Street, Carlton VIC 3063
Wurundjeri Woi Wurrung Country

foregroundarchitecture.com.au
info@foregroundarchitecture.com.au +61 (03) 9329 6555
ABN 44 005 000 859 ARBV 50053

NOT FOR CONSTRUCTION

© Fooks Martin Sandow Anson Pty Ltd
All documents prepared as instruments of service shall remain the property of Fooks Martin Sandow Anson Pty Ltd. Us Foreground Architecture, who shall retain all common law, statutory and other reserved rights including copyright.
This drawing is issued for the sole use of the recipient, the acceptance of same constitutes an agreement that it will not be published, reproduced, altered, or distributed without permission of Fooks Martin Sandow Anson Pty Ltd.

DRAWING TITLE
Library - Details

PROJECT
Carlton North Primary School
60 Lee St, Carlton north, VIC 3054
Wurundjeri Country

FOR
VSBA

PROJECT
2357WG NO.
H25

REVISION

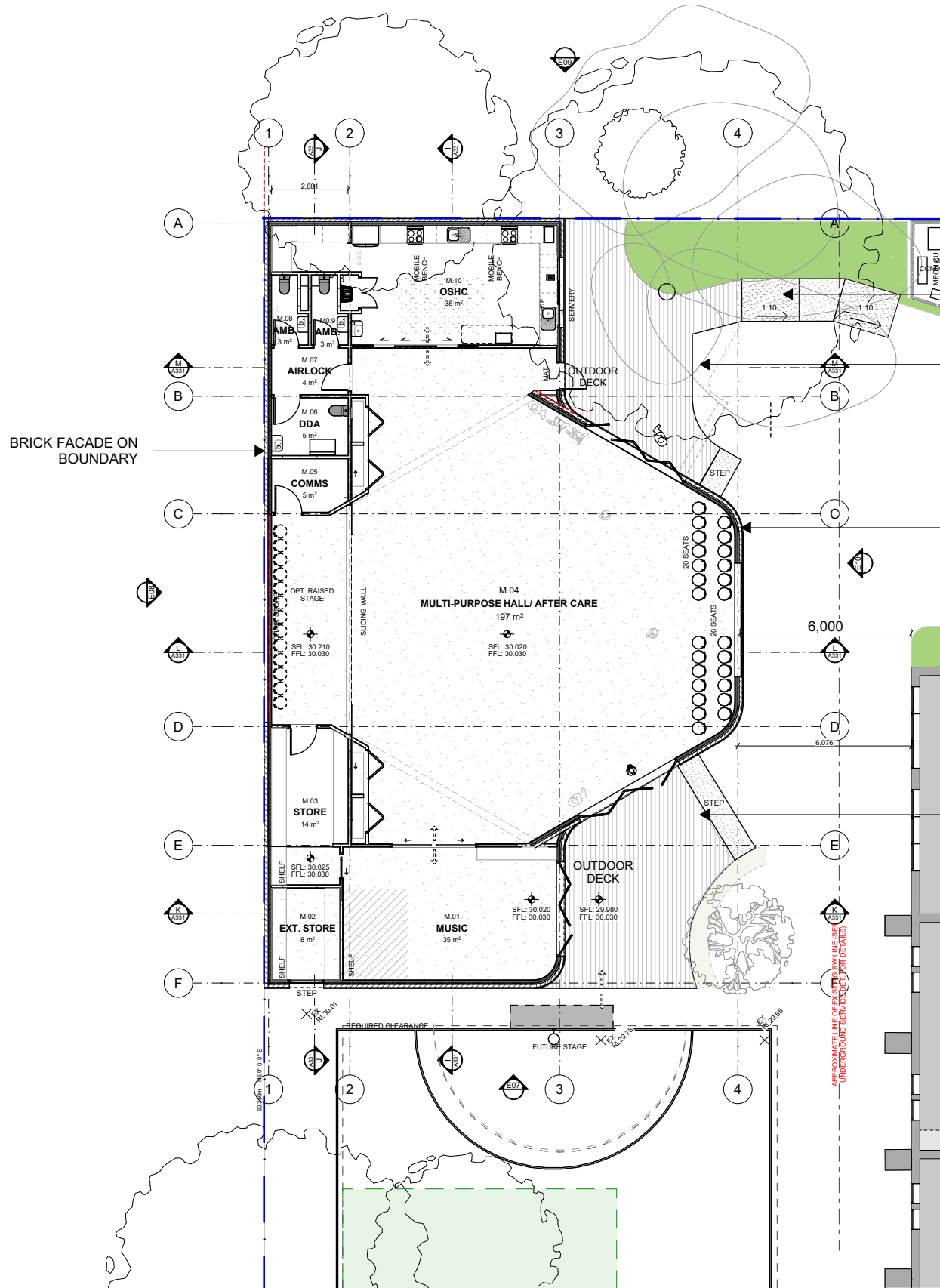

STEP RAMP ACCESS AS
PER LANDSCAPE
DRAWINGS

ERODED CORNER TO
MAINTAIN EXISTING
LEMON SCENTED GUM

BRICK FACADE TO PROVIDE
COMPLIMENTARY MATERIAL
USAGE TO EXISTING BUILDING.
SEE H28 FOR DETAILS

ERODED CORNER TO ALLOW
SIGHT LINES AND MAXIMISE
DISTANCE BETWEEN
EXISTING UPPER BUILDING
AND NEW MP BUILDING

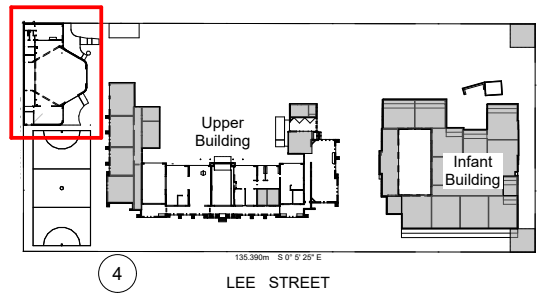

PITCHED FEATURE ROOF
TO PROVIDE
COMPLIMENTARY ROOF
FORMS TO EXISTING
HERITAGE BUILDING

PERFORATED ACOUSTIC
CEILING

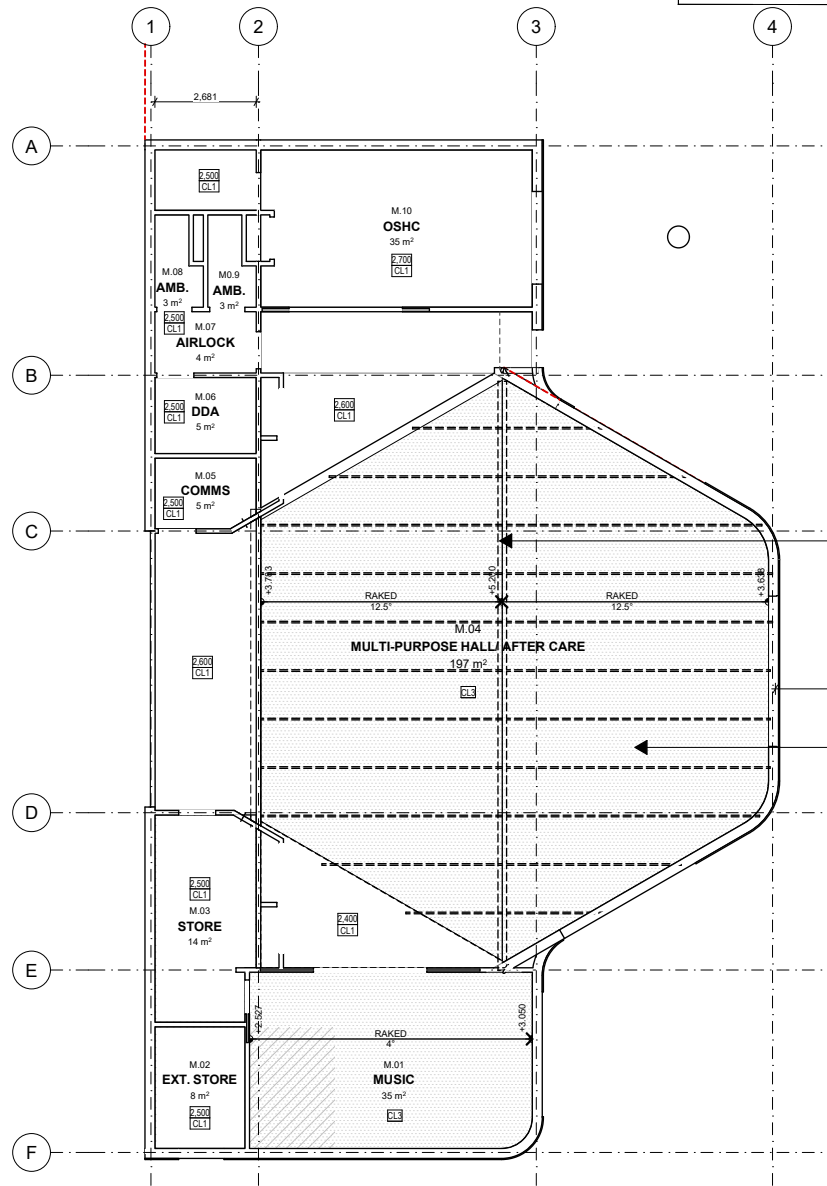

RCP - Multipurpose Hall



FEATURE CARPET TO STAGE &
MUSIC ROOM

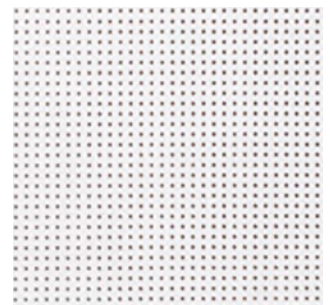

PERFORATED PLASTERBOARD
BETWEEN CEILING RAFTERS

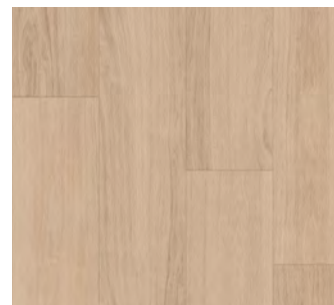

TIMBER LOOK VINYL FLOOR WITH
CUSHION BACKING



ACOUSTIC CURTAIN

NOTES				
1. DO NOT SCALE DRAWINGS.				
2. FIGURED DIMENSIONS TAKE PRECEDENCE.				
3. DIMENSIONS ARE IN MILLIMETRES				
4. ANY DISCREPANCY IN THE DRAWINGS OR SPECIFICATIONS SHALL BE REFERRED TO FOREGROUND ARCHITECTURE.				
5. THIS DRAWING IS TO BE READ IN CONJUNCTION WITH SECONDARY CONSULTANTS DRAWINGS, DETAILS AND SPECIFICATIONS, AND ANY OTHER WRITTEN INSTRUCTIONS ISSUED DURING THE COURSE OF THE CONTRACT.				
6. THE CONTRACTOR SHALL VERIFY ALL DIMENSIONS PRIOR TO COMMENCING ANY SHOP DRAWINGS OR WORKS ON SITE.				

REV	DATE	BY	CH	DESCRIPTION
A	30/09/2024	LC		HV SUBMISSION

ID	CHANGE DESCRIPTION

Foreground
architecture

Swanston Central Tenancy 3, Upper Mezzanine Level
160 Victoria Street, Carlton VIC 3053
Wurundjeri Woi Wurrung Country
info@foregroundarchitecture.com.au
+61 (03) 9329 6555
A/N 44 005 000 859 ARBV 50053

HV SUBMISSION

NOT FOR CONSTRUCTION
© Fooks Martin Sandow Anson Pty Ltd
All documents prepared as instruments of service shall remain the property of Fooks Martin Sandow Anson Pty Ltd. Foreground Architecture, who shall retain all common law, statutory and other reserved rights including copyright.
This drawing is issued for the sole use of the recipient, the acceptance of same constitutes an agreement that it will not be published, reproduced, altered, or distributed without permission of Fooks Martin Sandow Anson Pty Ltd.

SCALE
@A3 1:1.55,
1:700, 36,
1:4.07,
1:5.49
CHECKED LC
PLOT DATE 30/09/2024

DRAWING TITLE
GA Multipurpose Hall - Overall Plan & RCP
PROJECT
Carlton North Primary School
60 Lee St, Carlton north, VIC 3054
Wurundjeri Country
FOR
VSBA

PROJECT
2357
DWG NO.
H26
REVISION
A

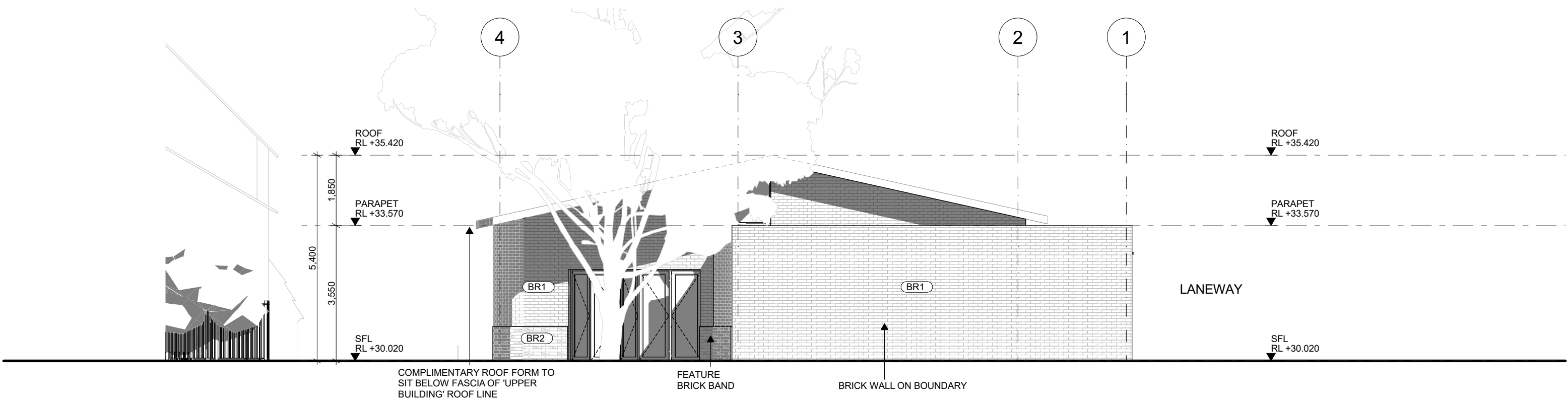

01 NORTH ELEVATION 1:100

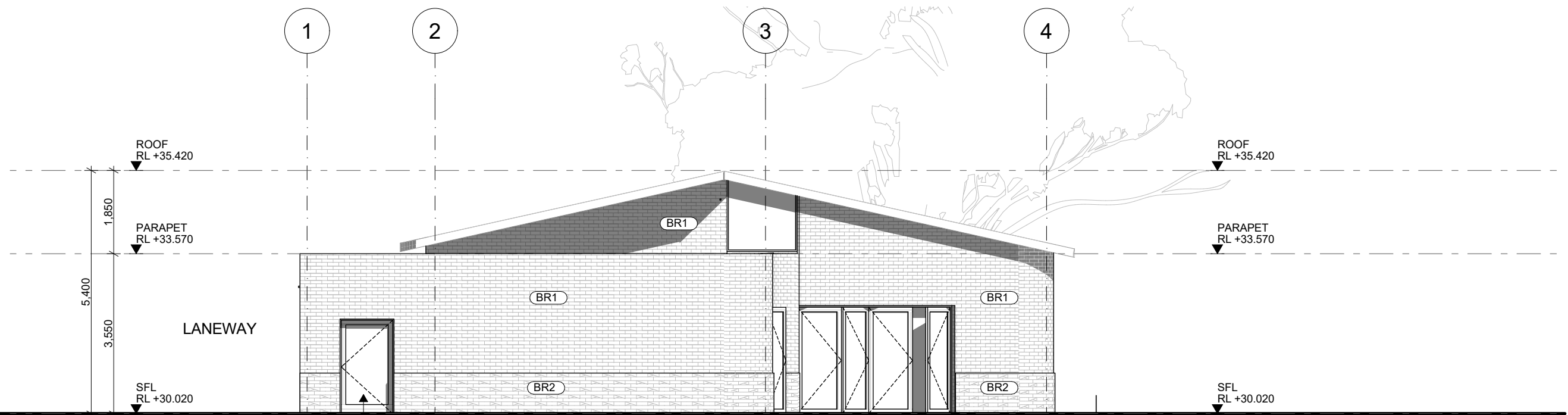

02 MP HALL SOUTH ELEVATION 1:100



MOD1 - COMPOSITE TIMBER DECKING



WF1 - ALUMINIUM BI-FOLDS & WINDOWS



WF2 - FEATURE FIXED WINDOW WITH MINIMAL STRUCTURAL SURROUND



BR1 - BRICKWORK. MIX OF CHAULK/ALMOND COLOUR



BR2 - TO MATCH BR1 WITH FEATURE ANGLE PROTUSION



EG2 - FEATURE CURVED HALF ROUND EAVES GUTTER

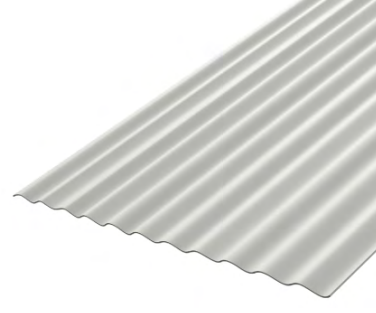

RS1 - CORRUGATED ROOF SHEET - LIGHT GREY FINISH



RS2 - METAL ROOF SHEET (LOW PITCH) - LIGHT GREY FINISH

- NOTES
- DO NOT SCALE DRAWINGS.
 - FIGURED DIMENSIONS TAKE PRECEDENCE.
 - DIMENSIONS ARE IN MILLIMETRES
 - ANY DISCREPANCY IN THE DRAWINGS OR SPECIFICATIONS SHALL BE REFERRED TO FOREGROUND ARCHITECTURE.
 - THIS DRAWING IS TO BE READ IN CONJUNCTION WITH SECONDARY CONSULTANTS DRAWINGS, DETAILS AND SPECIFICATIONS, AND ANY OTHER WRITTEN INSTRUCTIONS ISSUED DURING THE COURSE OF THE CONTRACT.
 - THE CONTRACTOR SHALL VERIFY ALL DIMENSIONS PRIOR TO COMMENCING ANY SHOP DRAWINGS OR WORKS ON SITE.

REV	DATE	BY	CH	DESCRIPTION
A	30/09/2024	LC		HV SUBMISSION

ID	CHANGE DESCRIPTION

Foreground
architecture

Swanston Central Tenancy 3, Upper Mezzanine Level
160 Victoria Street, Carlton VIC 3053
Wurundjeri Wo Wurrung Country

foregroundarchitecture.com.au
info@foregroundarchitecture.com.au
ABN 44 005 900 859 ARBV 50053

+61 (03) 9329 6555

HV SUBMISSION

NOT FOR CONSTRUCTION

© Fooks Martin Sandow Anson Pty Ltd
All documents prepared as instruments of service shall remain the property of Fooks Martin Sandow Anson Pty Ltd. Fooks Martin Sandow Anson Pty Ltd is a registered company in Australia, who shall retain all common law, statutory and other reserved rights including copyright.
This drawing is issued for the sole use of the recipient, the acceptance of same constitutes an agreement that it will not be published, reproduced, altered, or distributed without permission of Fooks Martin Sandow Anson Pty Ltd.

SCALE
@A3
DRAWN
CHECKED LC
PLOT DATE 30/09/2024

DRAWING TITLE
GA Multipurpose Hall - Proposed Elevations

PROJECT
Carlton North Primary School
60 Lee St, Carlton north, VIC 3054
Wurundjeri Country

FOR
VSBA

PROJECT
2357

DWG NO.
H28

REVISION
A

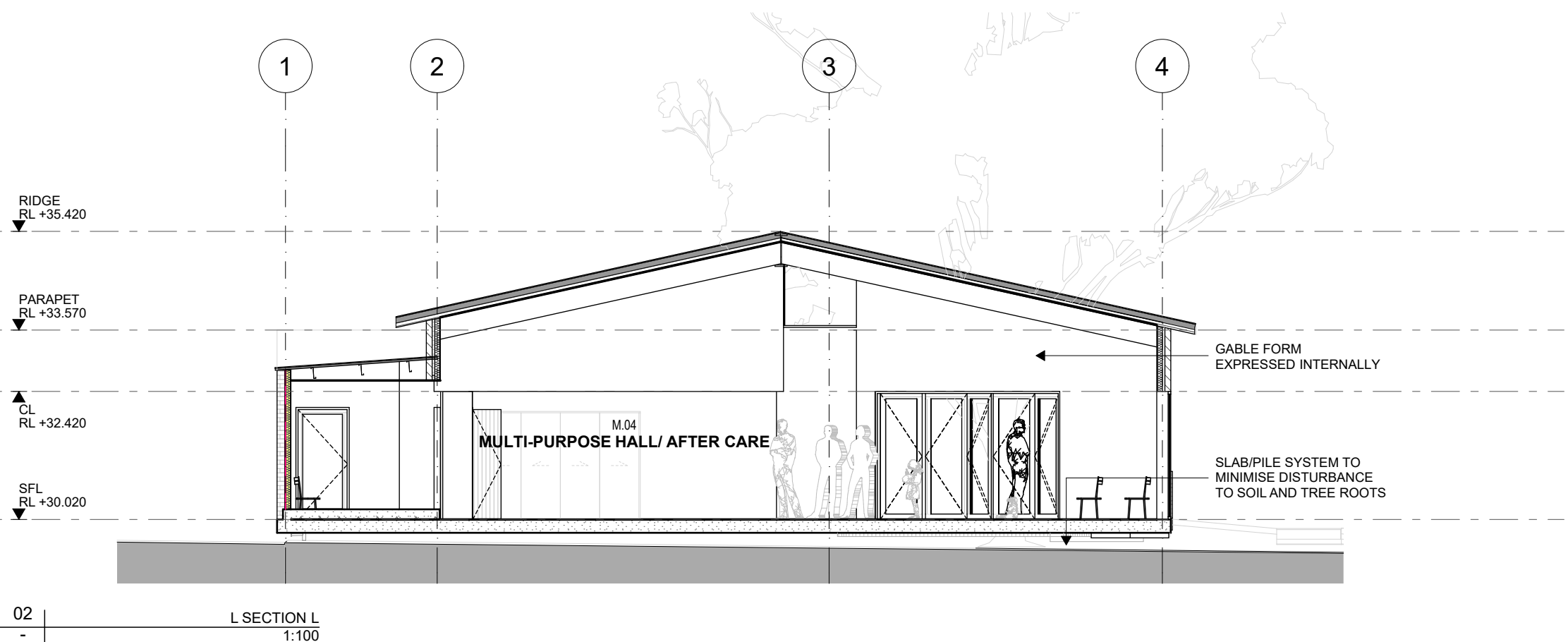

NOTES	REV	DATE	BY	CH	DESCRIPTION
1. DO NOT SCALE DRAWINGS.	A	30/09/2024	LC	HV	SUBMISSION
2. FIGURED DIMENSIONS TAKE PRECEDENCE.					
3. DIMENSIONS ARE IN MILLIMETRES					
4. ANY DISCREPANCY IN THE DRAWINGS OR SPECIFICATIONS SHALL BE REFERRED TO FOREGROUND ARCHITECTURE					
5. THIS DRAWING IS TO BE READ IN CONJUNCTION WITH SECONDARY CONSULTANTS DRAWINGS, DETAILS AND SPECIFICATIONS, AND ANY OTHER WRITTEN INSTRUCTIONS ISSUED DURING THE COURSE OF THE CONTRACT.					
6. THE CONTRACTOR SHALL VERIFY ALL DIMENSIONS PRIOR TO COMMENCING ANY SHOP DRAWINGS OR WORKS ON SITE.					

[illegible]

Swanston Central Tenancy 3, Upper Mezzanine Level
160 Victoria Street, Carlton VIC 3053
Wurundjeri Woi Wurrung Country

foregroundarchitecture.com.au
info@foregroundarchitecture.com.au +61 (03) 9329 6555
ARN 44 005 000 859 ARBV 50063

NOT FOR CONSTRUCTION

© Fooks Martin Sandow Anson Pty Ltd

All documents prepared as instruments of service shall remain the property of Fooks Martin Sandow Anson Pty Ltd as Foreground Architecture, who shall retain all common law, statutory and other reserved rights including copyright.

This drawing is issued for the sole use of the recipient, the acceptance of same constitutes an agreement that it will not be published, reproduced, altered, or distributed without permission of Fooks Martin Sandow Anson Pty Ltd

SCALE 1:100
@A3
DRAWN
CHECKED LC
PLOT DATE 30/09/2024

DRAWING TITLE
**GA Multipurpose Hall - Proposed
Sections**

PROJECT
Carlton North Primary School
60 Lee St, Carlton north, VIC 3054
Wurundjeri Country

FOR
VSRA

PROJECT
2357

DWG NO.
H29

REVISION
A

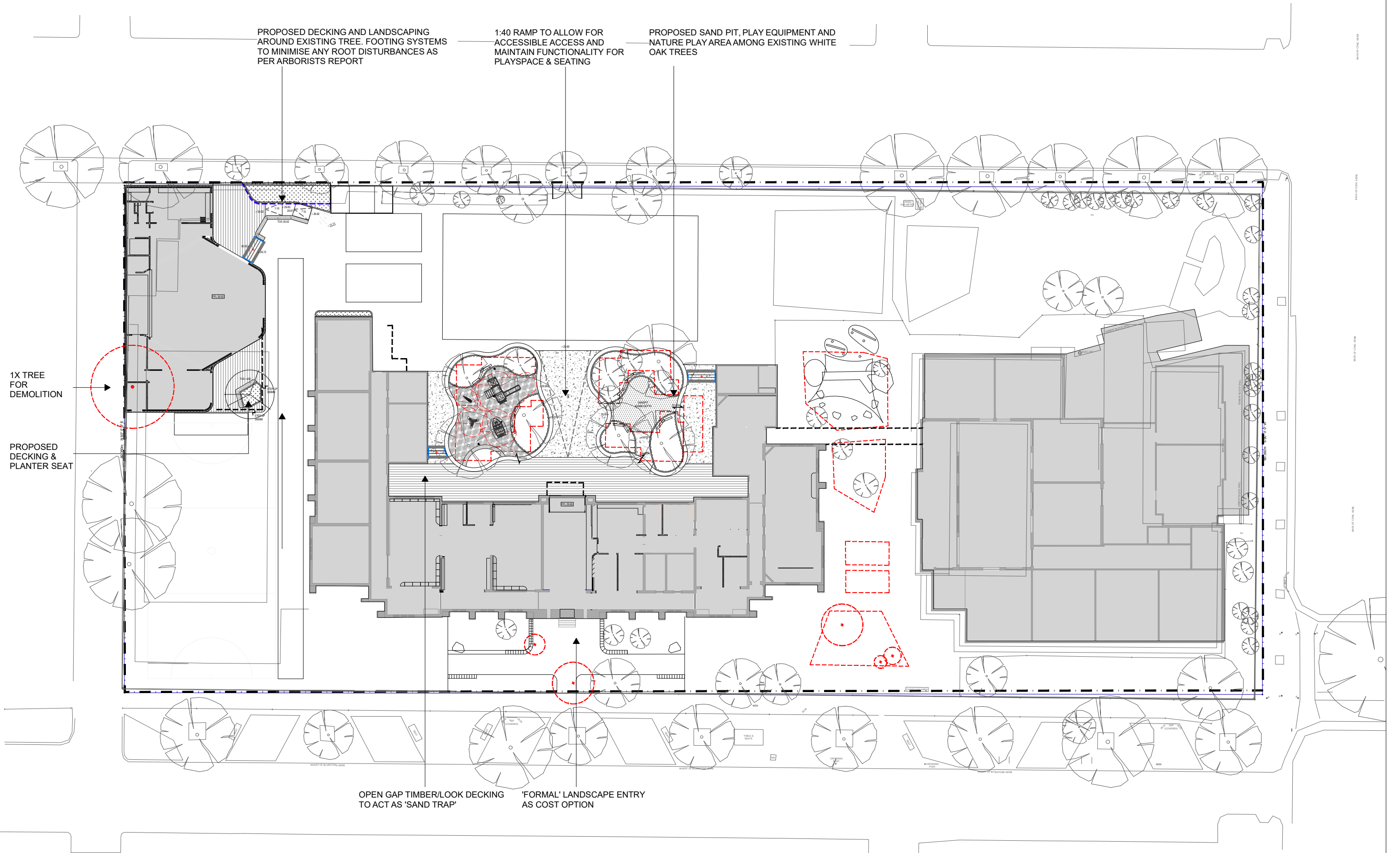

- NOTES
- DO NOT SCALE DRAWINGS.
 - FIGURED DIMENSIONS TAKE PRECEDENCE.
 - DIMENSIONS ARE IN MILLIMETRES.
 - ANY DISCREPANCY IN THE DRAWINGS OR SPECIFICATIONS SHALL BE REFERRED TO FOREGROUND ARCHITECTURE.
 - THIS DRAWING IS TO BE READ IN CONJUNCTION WITH SECONDARY CONSULTANTS DRAWINGS, DETAILS AND SPECIFICATIONS, AND ANY OTHER WRITTEN INSTRUCTIONS ISSUED DURING THE COURSE OF THE CONTRACT.
 - THE CONTRACTOR SHALL VERIFY ALL DIMENSIONS PRIOR TO COMMENCING ANY SHOP DRAWINGS OR WORKS ON SITE.

REV	DATE	BY	CH	DESCRIPTION
A	30/09/2024	LC		HV SUBMISSION

ID	CHANGE DESCRIPTION

Foreground
architecture

Swanston Central Tenancy 3, Upper Mezzanine Level
160 Victoria Street, Carlton VIC 3053
Wurundjeri Woi Wurrung Country

foregroundarchitecture.com.au
info@foregroundarchitecture.com.au
ABN 44 005 900 859 ARBV 50053

+61 (03) 9329 6555

HV SUBMISSION

NOT FOR CONSTRUCTION

© Fooks Martin Sandow Anson Pty Ltd
All documents prepared as instruments of service shall remain the property of Fooks Martin Sandow Anson Pty Ltd. Foreground Architecture, who shall retain all common law, statutory and other reserved rights including copyright.
This drawing is issued for the sole use of the recipient, the acceptance of same constitutes an agreement that it will not be published, reproduced, altered, or distributed without permission of Fooks Martin Sandow Anson Pty Ltd.

SCALE 1:204
@A3
DRAWN
CHECKED LC
PLOT DATE 30/09/2024

DRAWING TITLE
Landscape Design

PROJECT
Carlton North Primary School
60 Lee St, Carlton north, VIC 3054
Wurundjeri Country

FOR
VSBA

PROJECT
2357

DWG NO.
H30

REVISION
A