

"THE RIALTO"

STORAGE PREMISES AND OFFICES
COLLINS STREET AND FLINDERS LANE

FOR
P. K. M^CCAUGHAN ESQ^{RE}

DRAWING N^o 5

*W. Pitt
20 May 93*

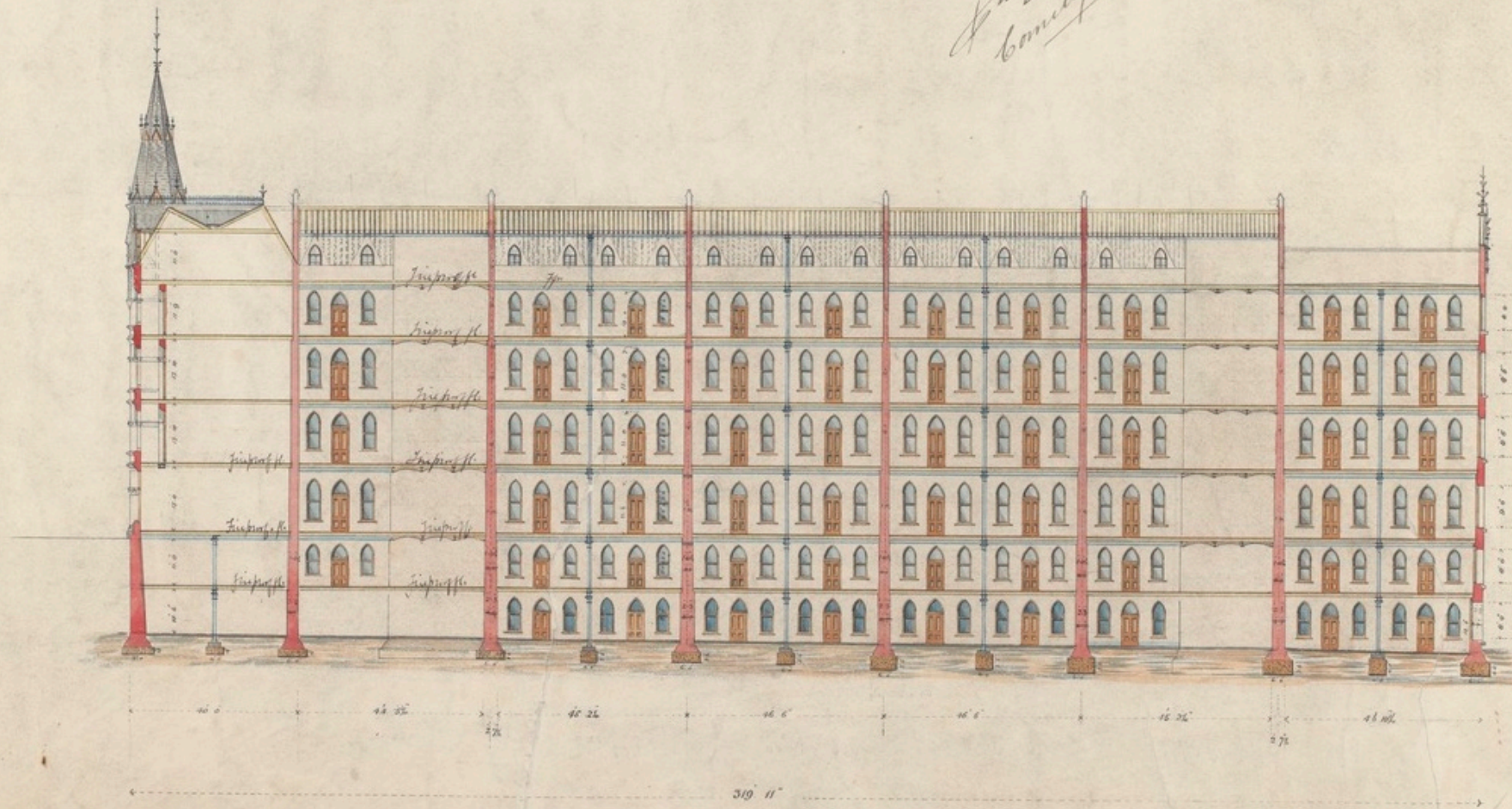

LONGITUDINAL SECTION

SCALE 16 FEET TO AN INCH

WILLIAM PITT
20 MAY 93
ARCHITECT

N^o 5

Rialto Building Longitudinal section, 1890 (William Pitt architect). Source: State Library of Victoria.

STORAGE PREMISES AND OFFICES COLLINS STREET MELBOURNE

FOR
P. K. M^c CAUGHAN ESQ. WILLIAM PITT ARCHITECT.

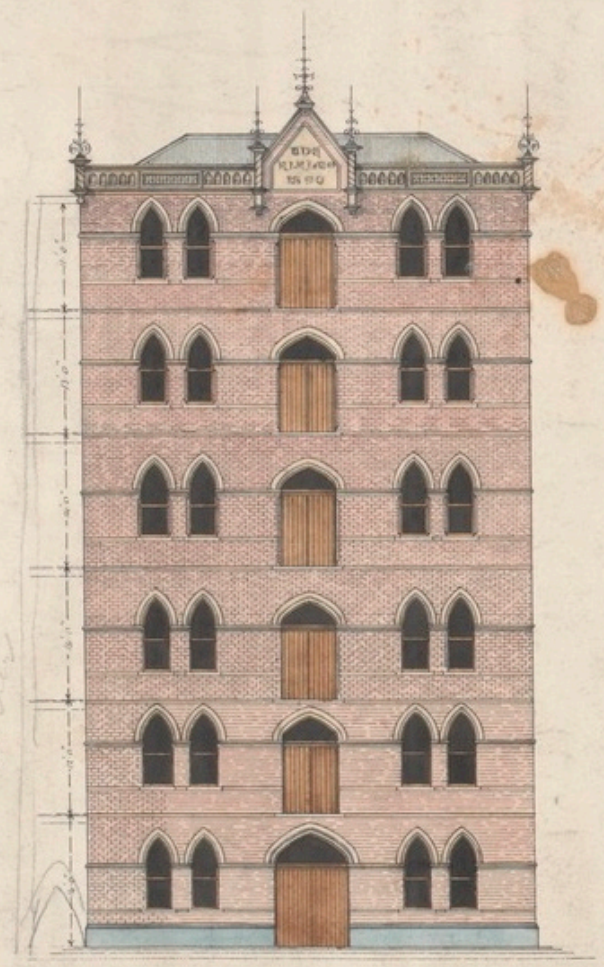

ELEVATION TO FLINDERS LANE

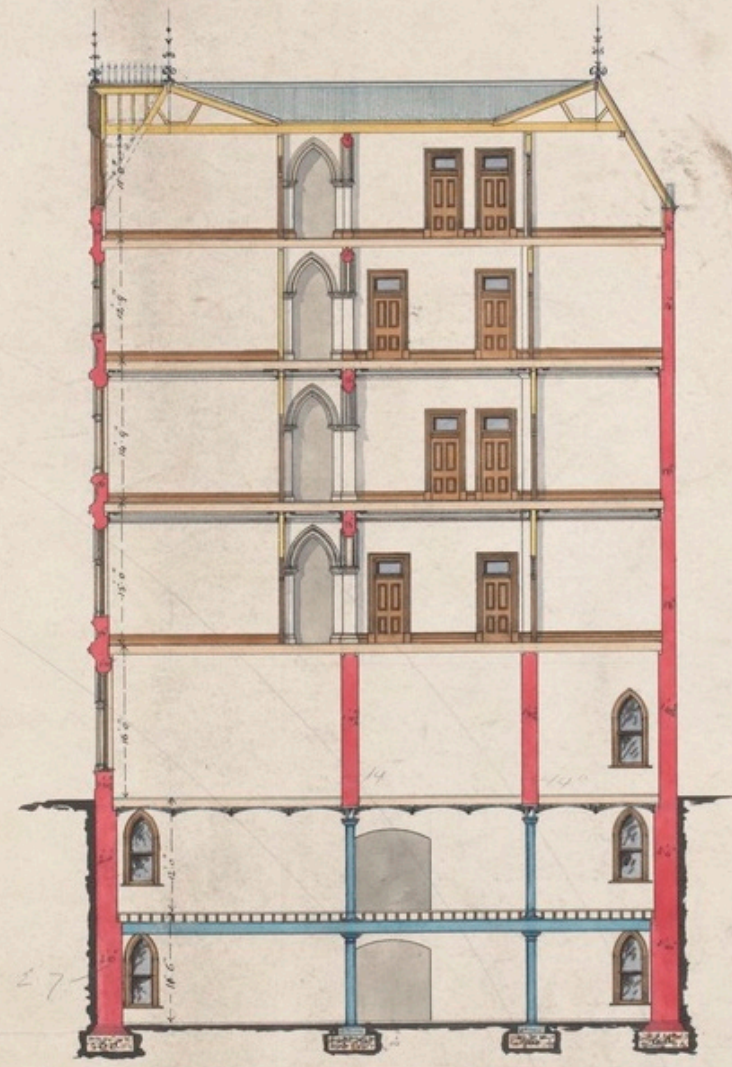

SECTION - A. B.

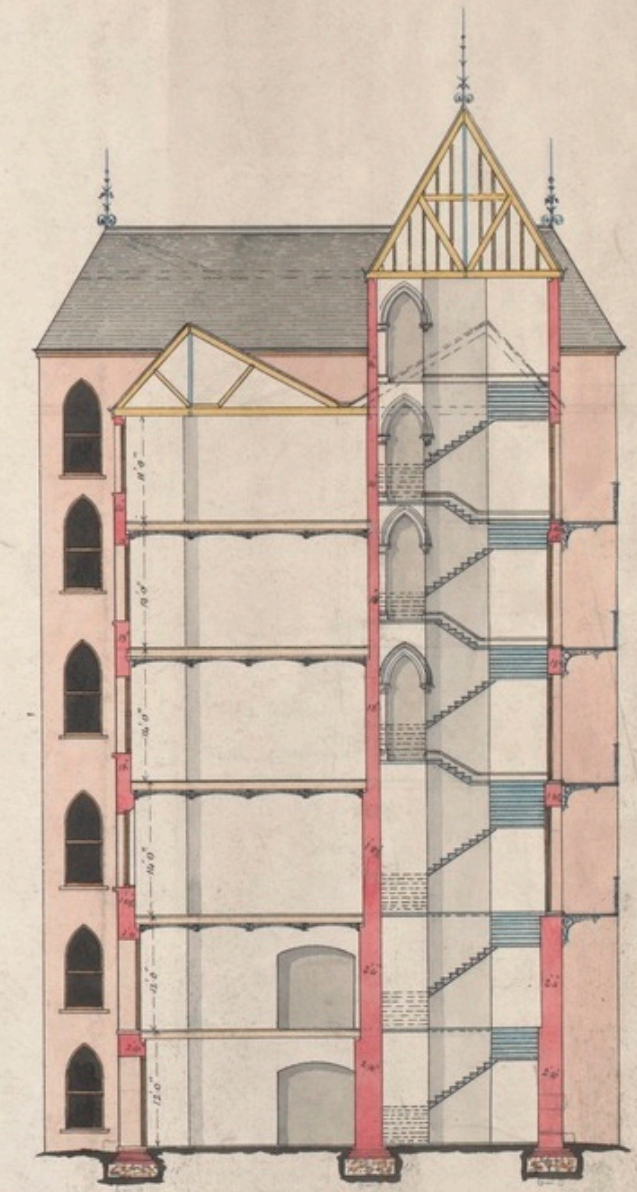

SECTION - C. D.

SCALE 8 FEET TO 1 INCH

Arch. & P. W. 1890

Rialto Building Flinders Lane Elevation and Sections, 1890 (William Pitt architect). Source: State Library of Victoria.

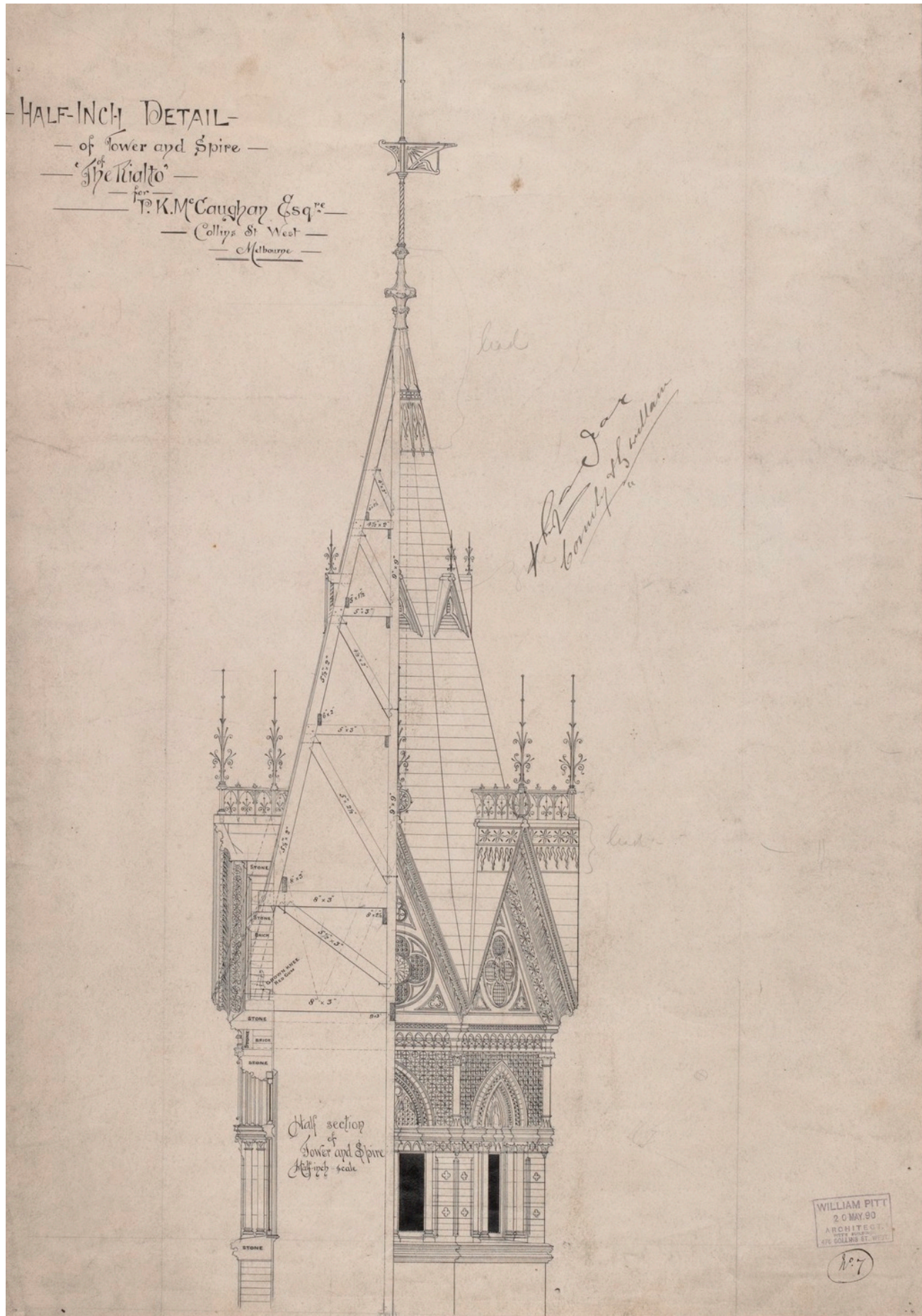

Detail of the Rialto Building tower, 1890 (William Pitt architect). Source: State Library of Victoria.

"THE RIALTO"
COLLINS STREET WEST
P. K. McLaughlin Esq.

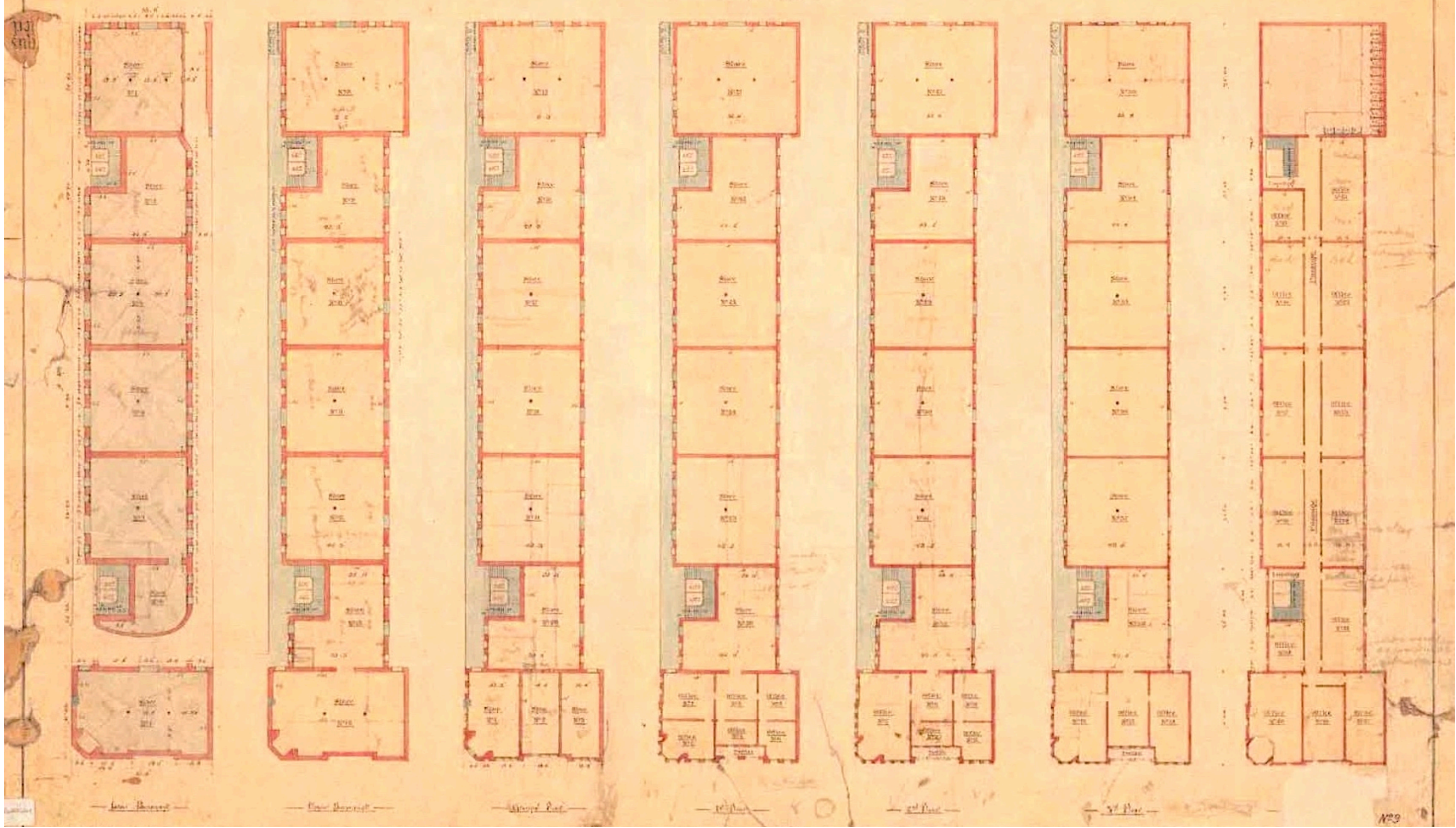

Rialto Building floor plans and roof plan, c1890 (William Pitt architect). Source: State Library of Victoria.

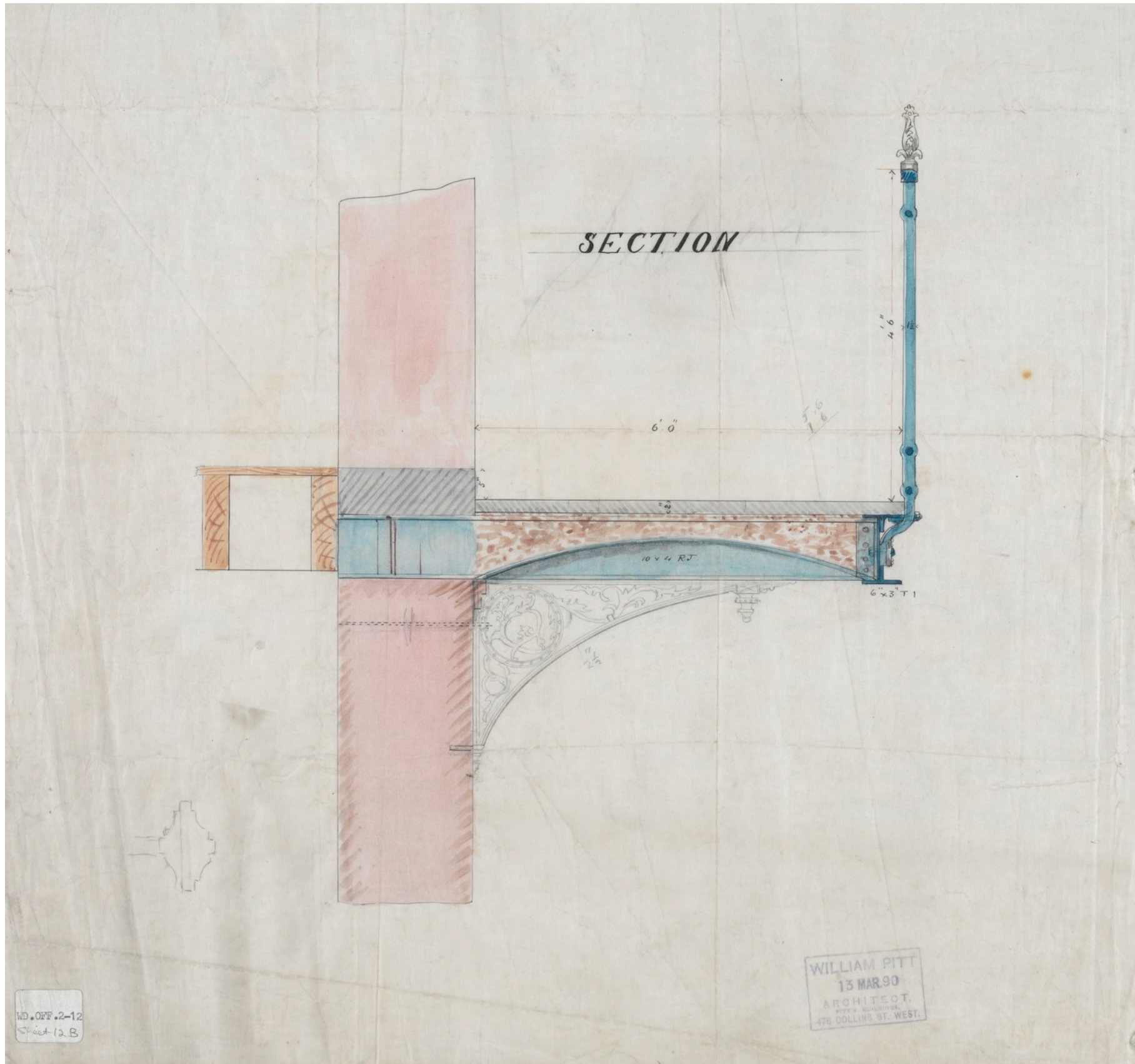

Section through Rialto Building balcony, 1890 (William Pitt architect). Source: State Library of Victoria.

DETAIL OF BALCONYS.
RIALTO
COLLINS & MELBOURNE.

Nº 5

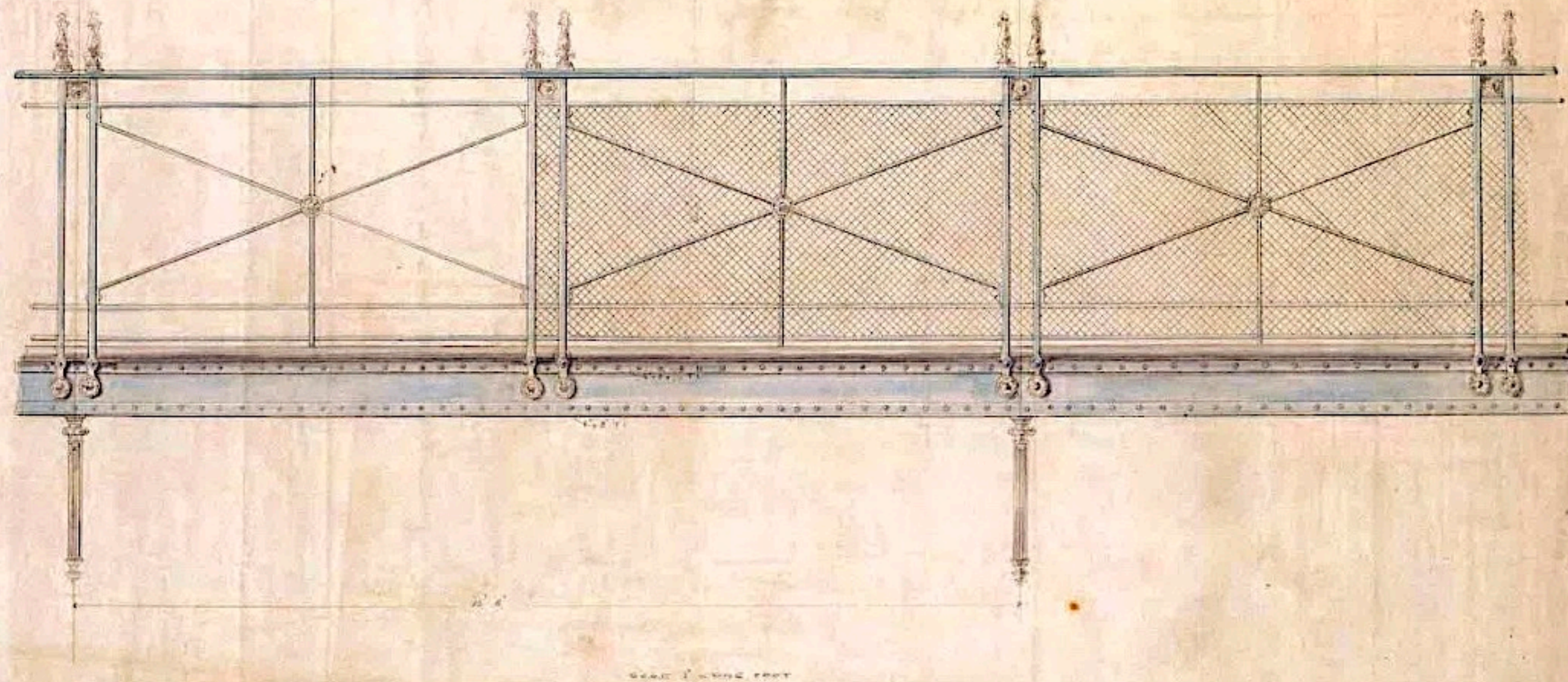

Section through Rialto Building balcony, 1890 (William Pitt architect). Source: State Library of Victoria.

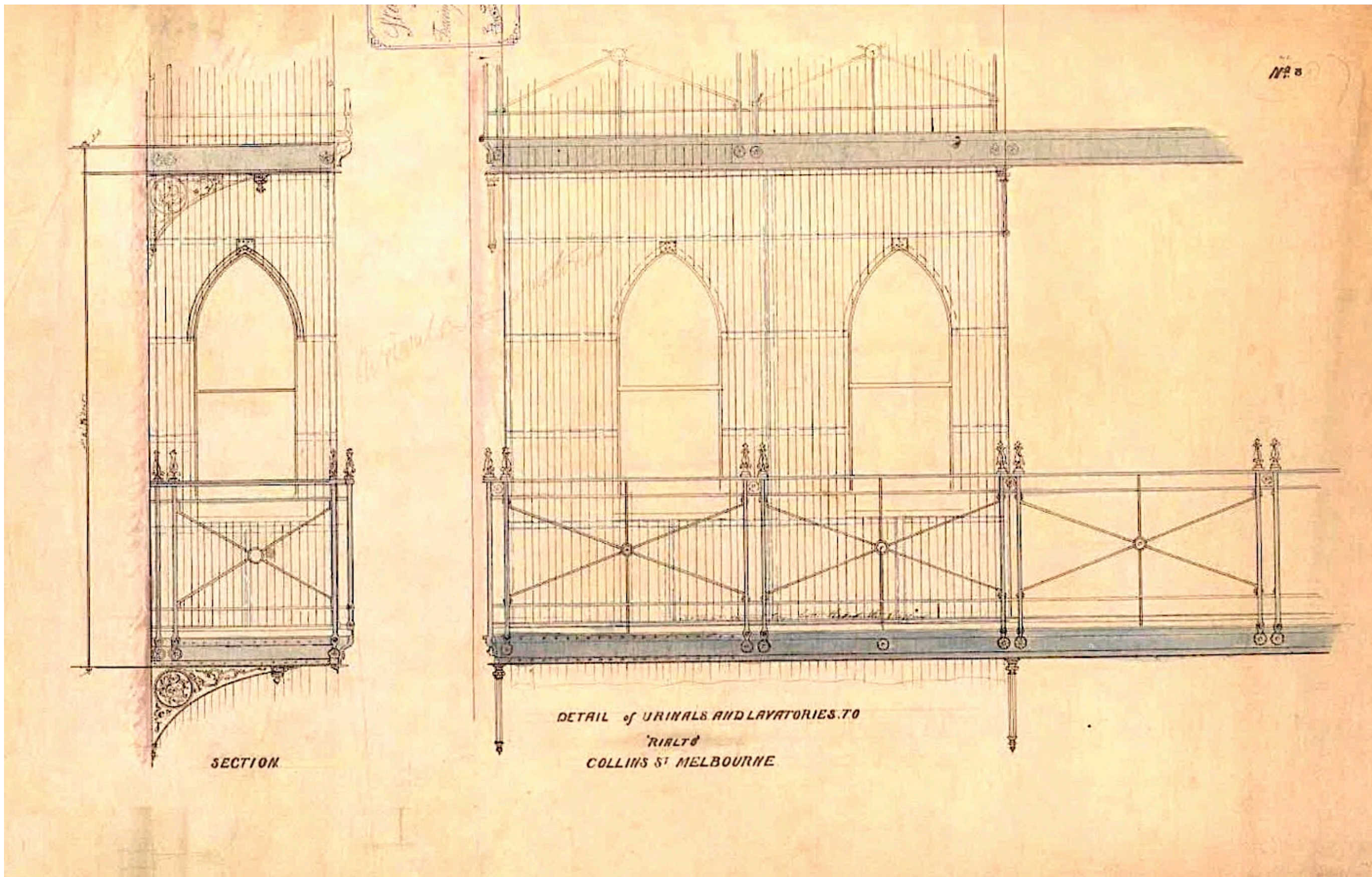

Details of the urinals to the Rialto Building balcony, 1890 (William Pitt architect). Source: State Library of Victoria.

24

WOOL EXCHANGE

—The Rialto—

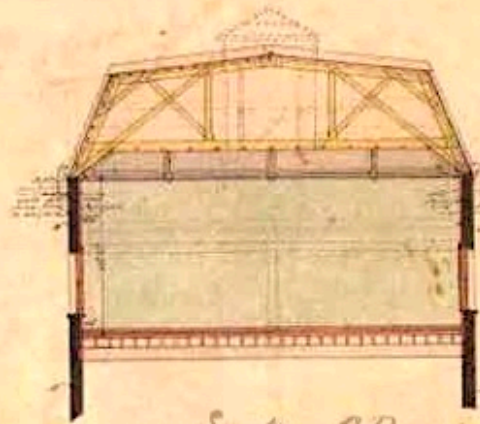
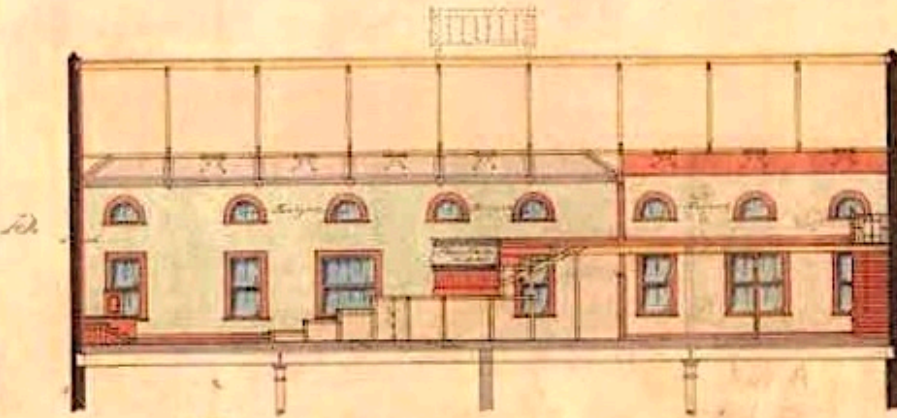
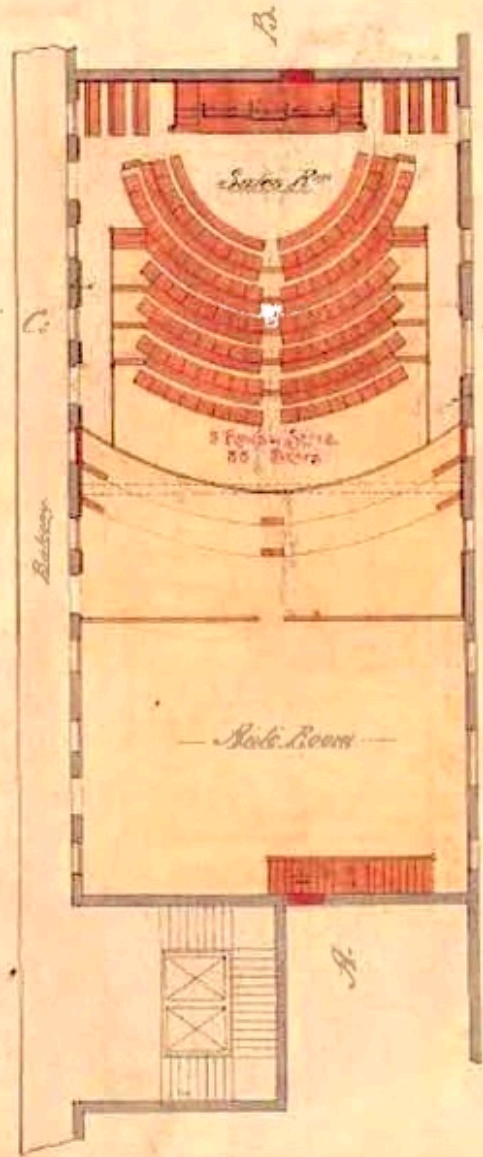

48 Scale.

To the Hon. Secy of the Wool Exchange
 Sydney
 1874
 I have the honor to acknowledge the receipt of your letter of the 14th inst. in relation to the above mentioned building and in reply to inform you that the same has been approved by the Council of the Wool Exchange and that the same will be erected in accordance with the plans and specifications herewith submitted.
 Yours faithfully,
 William Pitt
 Architect
 No. 14
 Rmt. 11/12

c1904 drawing of the Wool Exchange, top floor of the Rialto Building (William Pitt architect). Source: State Library of Victoria

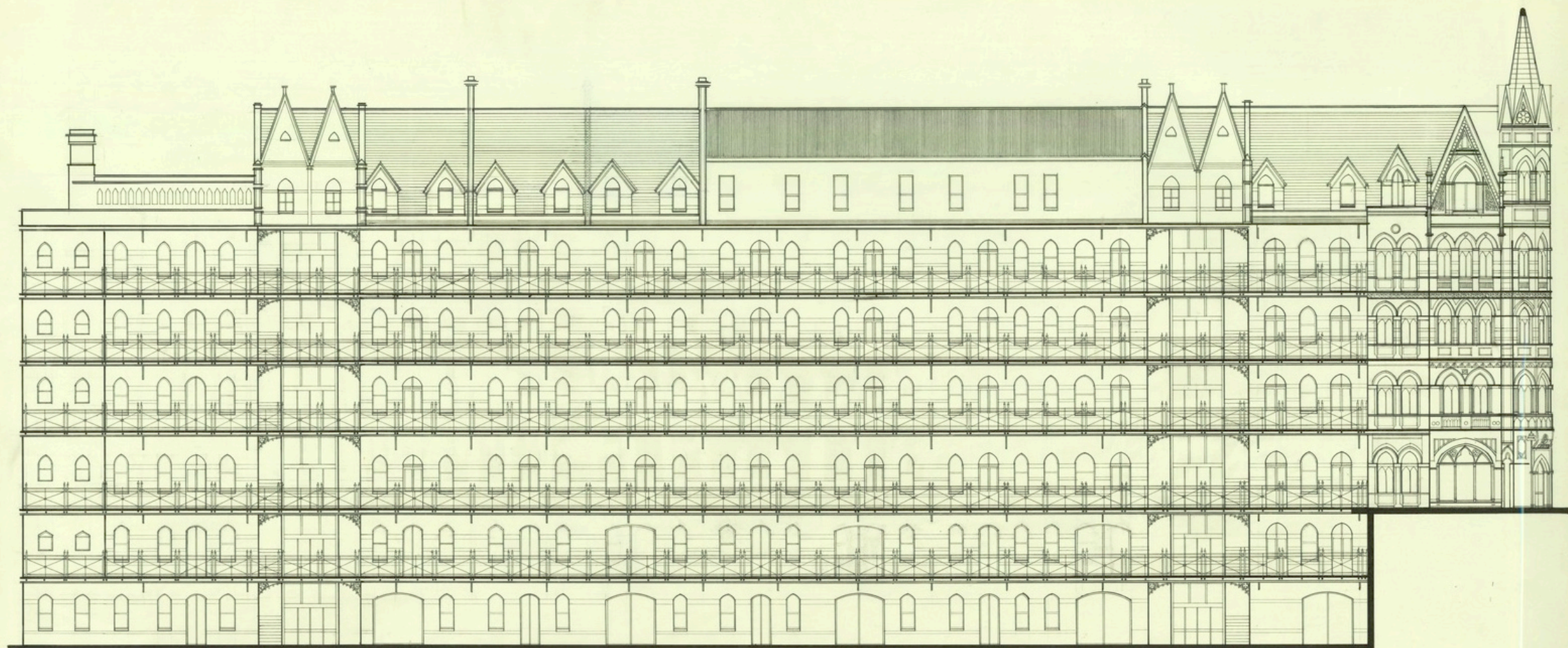

EAST ELEVATION

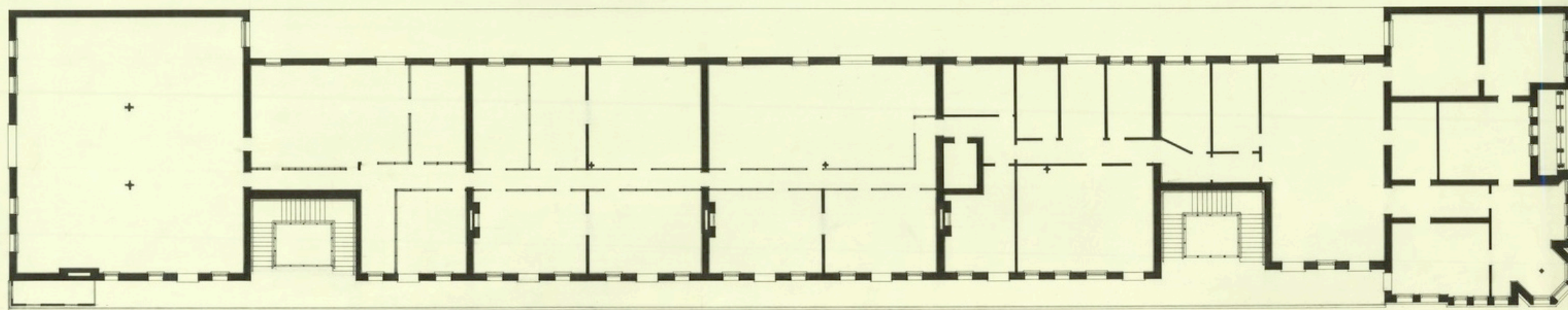

THIRD FLOOR PLAN

THE RIALTO BUILDING
497 COLLINS STREET MELBOURNE

RECEIPT NO. 49989

SCALE: 1:100.
SHEET 1 OF 3.

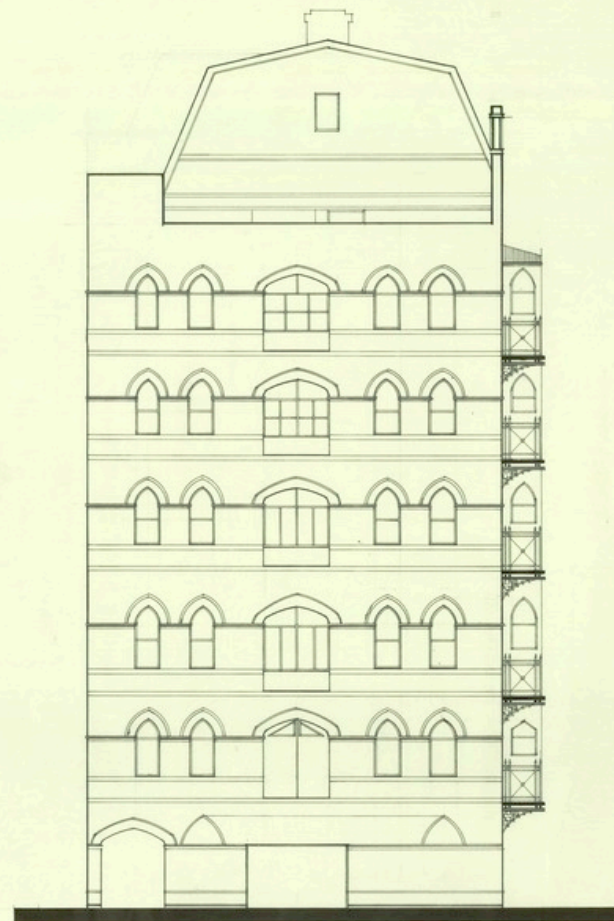

SOUTH ELEVATION

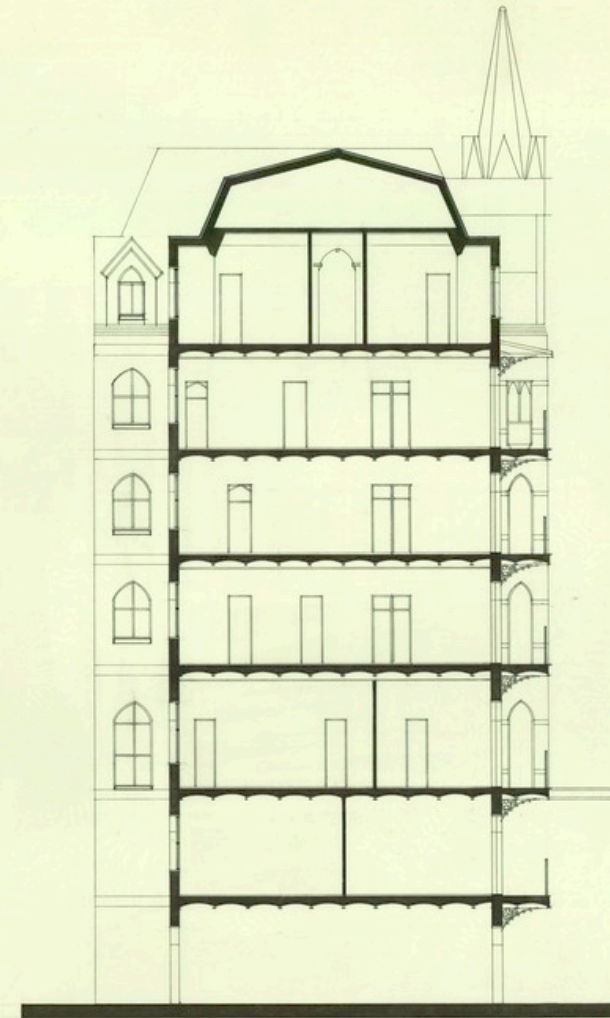

CROSS SECTION

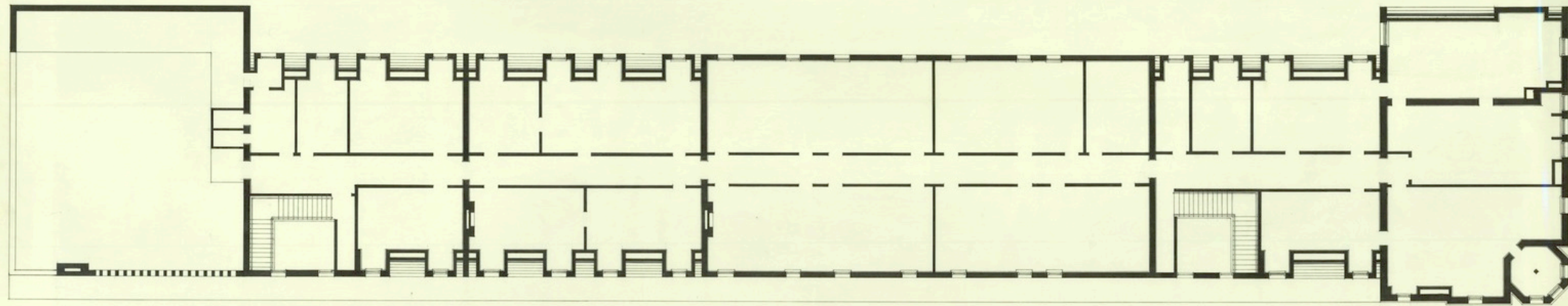

FOURTH FLOOR PLAN

RECEIPT NO. 49989

THE RIALTO BUILDING
497 COLLINS STREET MELBOURNE

SCALE: 1:100.
SHEET 2 OF 3.

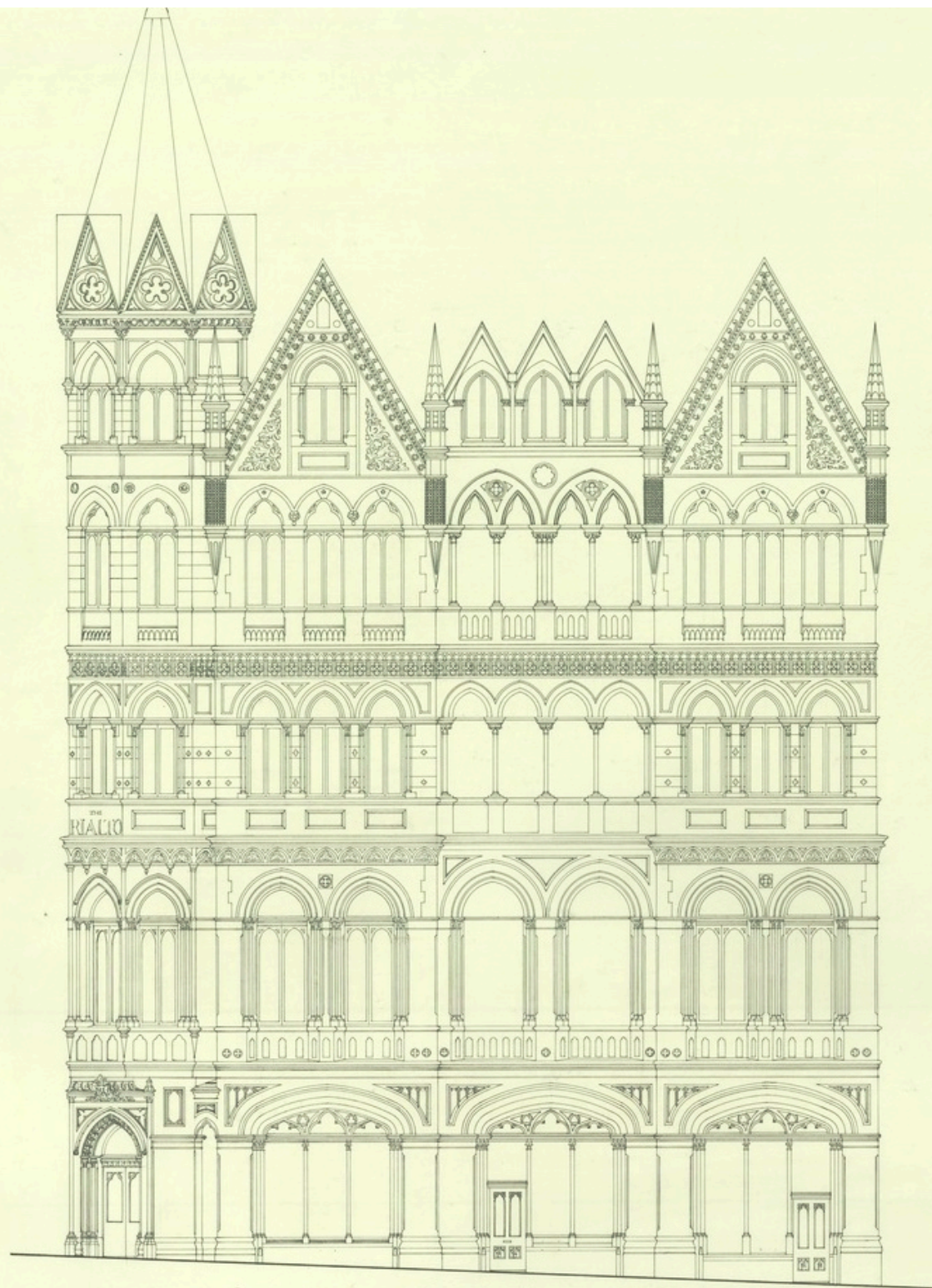

NORTH ELEVATION

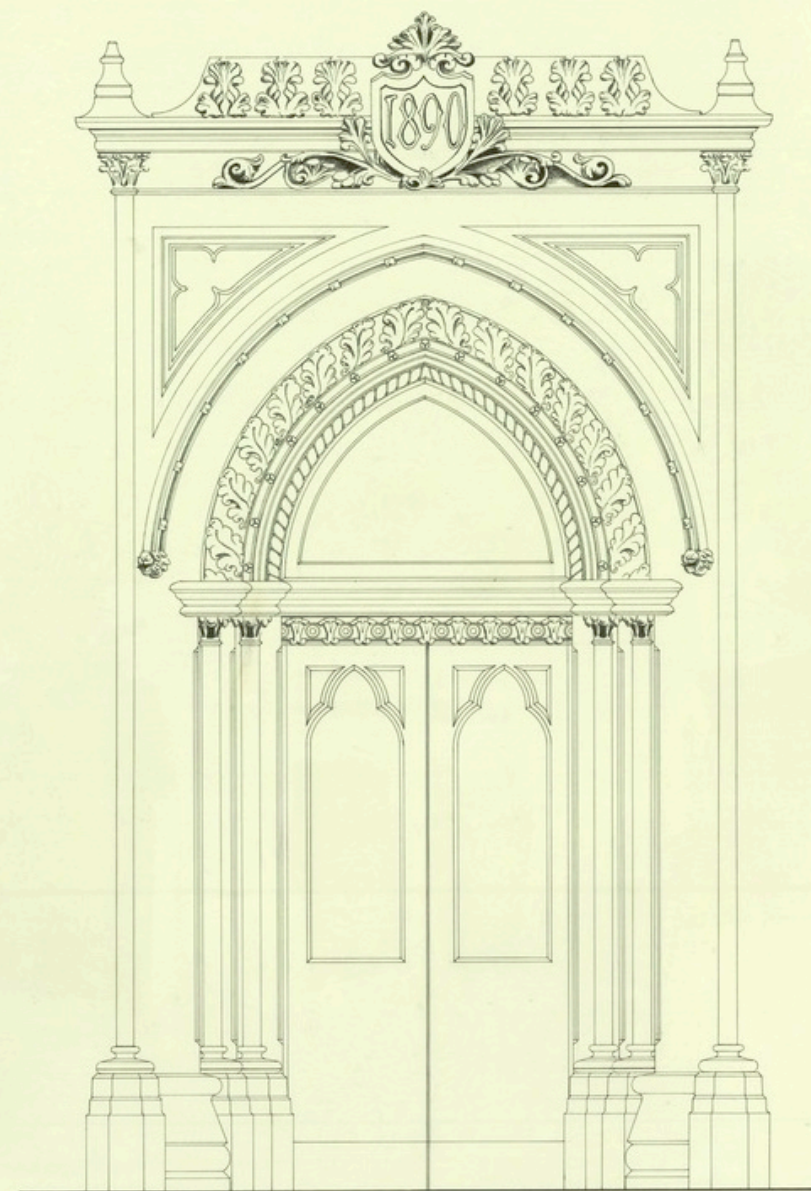

COLLINS STREET ENTRANCE

THE RIALTO BUILDING
497 COLLINS STREET MELBOURNE

RECEIPT NO. 49989

SCALES: 1:50 & 1:10.
SHEET 3 OF 3.