

### Overall Site Plan : Proposed Building and Car Parking

- DENOTES : PROPOSED BUILDING
- DENOTES : NEW CONCRETE PAVEMENT
- DENOTES : 'STAFF PARKING ONLY' SPACES (8 OFF)
- P DENOTES : 'STAFF PARKING ONLY' SIGN (8 OFF)

**PARKING SPACES :**  
 CAR PARKS = 64 (INCLUDING 3 DISABLED AND ONE ELECTRIC VEHICLE CHARGING POINT)  
 MOTOR BIKES = 5  
 BICYCLES = 9

PLANTING SCHEDULE		
DESCRIPTION	HEIGHT	
1. COLEONEMA PULCHRUM AUREA	0.3m	
2. ABELIA GRANDIFLORA	1.8m	

GROUND COVERS GENERALLY TO BE SELECTED FROM RHAGODIA NOTANS, RHAGODIA SPINESCENS VAR. DELTOPHYLLA (CREEPING SALT BUSH), ARCTOTIS ACAUUS (AURORA DAISY)  
 NOTE : LANDSCAPING AND WATER USAGE TO BE COMPLIANT WITH WATER EFFICIENCY PRACTICES

- NOTES :**
- ALL WATER APPLIANCES AND FITTINGS ARE TO BE MINIMUM 4 STAR RATINGS
  - HEATING, COOLING AND HOT WATER SYSTEMS TO BE WITHIN 1 STAR OF THE MOST EFFICIENT AVAILABLE OR 'COP' IS NOT LESS THAN 85% OF THE MOST EFFICIENT
  - 5kW PV SOLAR PANELS TO BE INSTALLED ON NEW UPPER ROOF
  - MAXIMUM LIGHTING ILLUMINATION DENSITY IN 90% OF FLOOR AREA TO MEET NCC-2019
  - DAYLIGHT ILLUMINATION IN 33% OF REGULAR USE AREAS TO ACHIEVE 2% DAYLIGHT FACTOR
  - HVAC SYSTEM MUST BE DESIGNED TO ACHIEVE A MAXIMUM OF 600 PPM CO<sub>2</sub> CONCENTRATIONS
  - ALL PAINTS, SEALANTS, CARPETS, ENGINEERED WOOD AND ADHESIVES MUST NOT EXCEED A MAXIMUM TOTAL INDOOR POLLUTANT EMISSION LIMIT
  - NATURAL GAS IS CONNECTED TO THIS SITE

**Proposed Additions to Existing Medical Centre**  
**222 Torquay Road,**  
**1/5 and 2/5 Gallagher Close, Grovedale**  
**for Kobi Security Pty. Ltd.**

**Page – Green & Associates Pty. Ltd.**

Design dcg	Drawn ah	File Name 15448-Plans	Rev E
Date May 2022		Ref No 15448-A2	
Scale 1 : 200			

Consulting Structural and Civil Engineers  
 5 Villamanta St Geelong West 3218  
 Ph (03) 5222 1899  
 www.pagegreen.com.au Email pga@pagegreen.com.au

- E 11-12-23 CARPARK ADDED, MOTORBIKE SPACES DELETED, SIGNS ADDED TO STAFF CAR PARKS
- D 03-11-22 BIN NOTE ADDED
- C 03-10-22 DRAWING UPDATED
- B 01-09-22 DRAWING UPDATED FOR PLANNING PERMIT
- A 19-05-22 ISSUED FOR PLANNING PERMIT

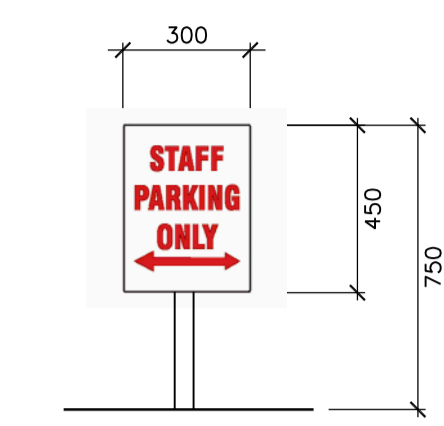
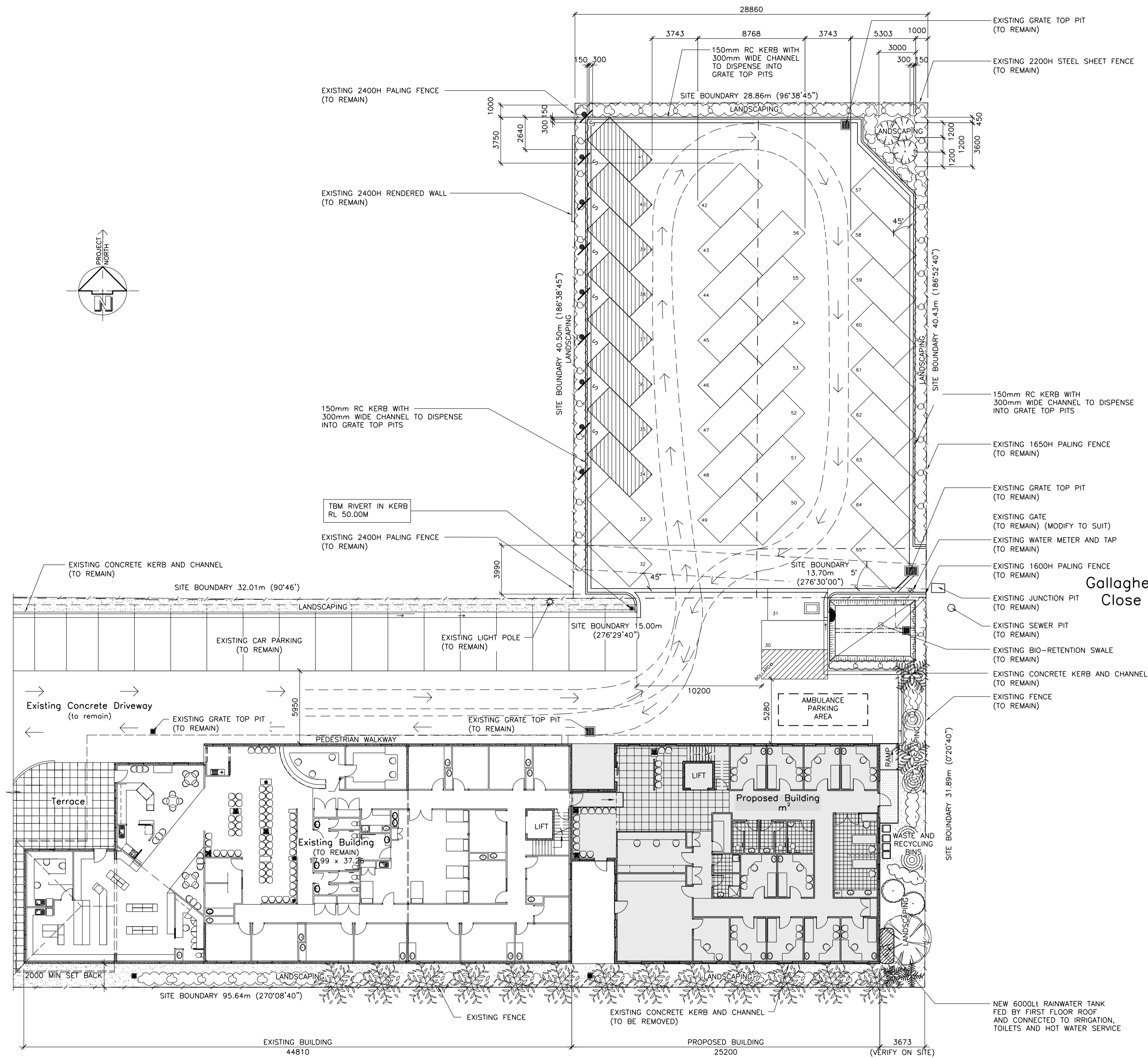

**Typical Staff Parking Sign** (Not to Scale)  
In accordance to Council Regulations and Approval

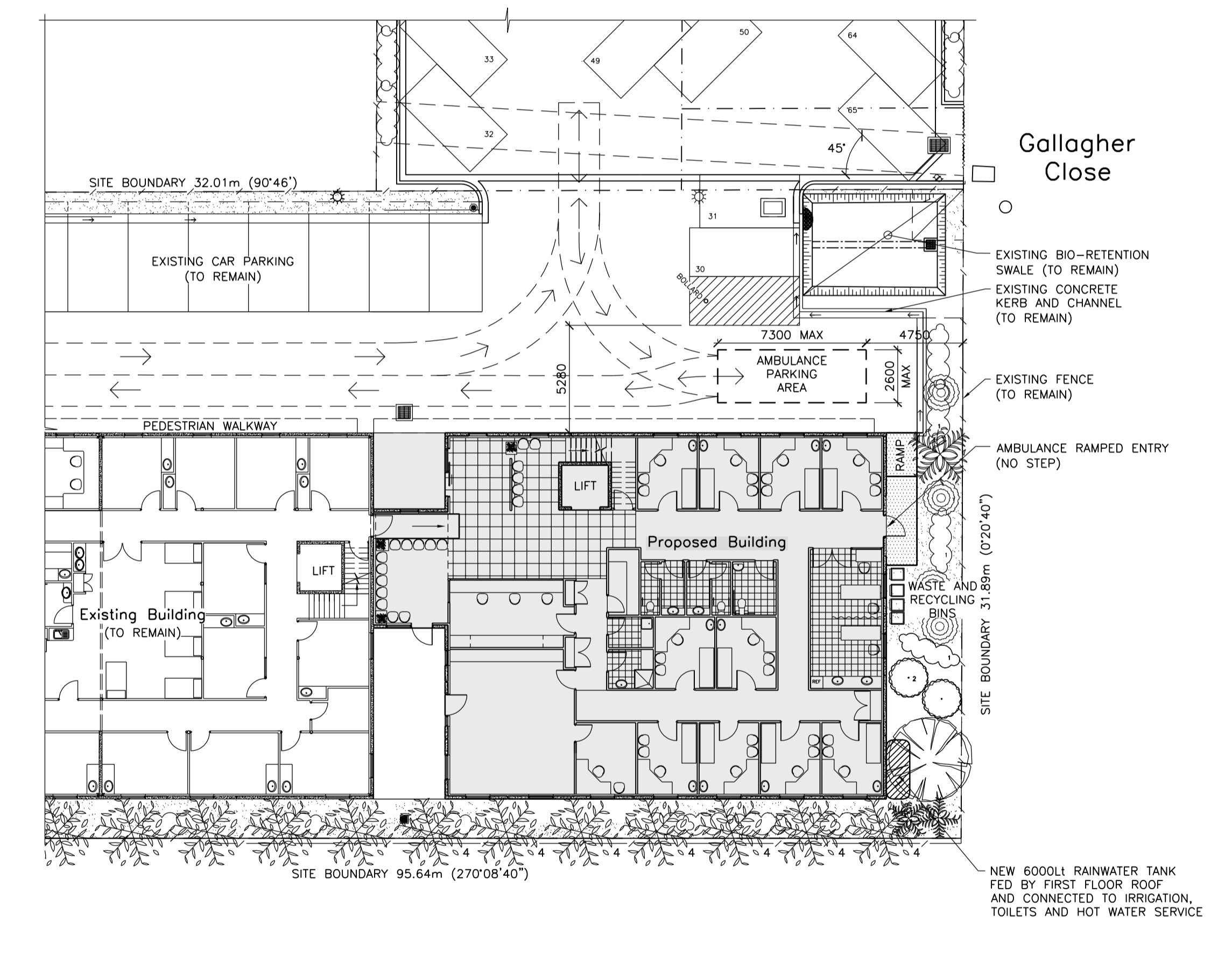

**Part Site Plan : Proposed Car Parking : Dimensions and Vehicular Flow**

- DENOTES : 'STAFF PARKING ONLY' SPACES (8 OFF)
- DENOTES : 'STAFF PARKING ONLY' SIGN (8 OFF)

**Part Site Plan : Proposed Ambulance Parking and Access Flow**

- D 11-12-23 CARPARK ADDED, MOTORBIKE SPACES DELETED. SIGNS ADDED TO STAFF CAR PARKS
- C 03-10-22 DRAWING UPDATED
- B 01-09-22 DRAWING UPDATED FOR PLANNING PERMIT
- A 19-05-22 ISSUED FOR PLANNING PERMIT

<b>Proposed Additions to Existing Medical Centre</b>			
222 Torquay Road, 1/5 and 2/5 Gallagher Close, Grovedale for Kobi Security Pty. Ltd.			
Page – Green & Associates Pty. Ltd.		Design dcg	Drawn ah
Consulting Structural and Civil Engineers 5 Villamanta St Geelong West 3218 Ph (03) 5222 1899 <a href="http://www.pagegreen.com.au">www.pagegreen.com.au</a> Email <a href="mailto:pgo@pagegreen.com.au">pgo@pagegreen.com.au</a>		Date May 2022	File Name 15448-Plans D
Scale 1 : 200		Ref No <b>15448-A3</b>	

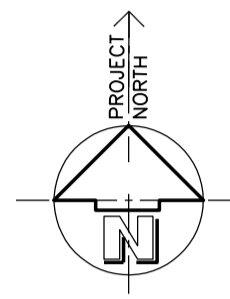

Torquay Road

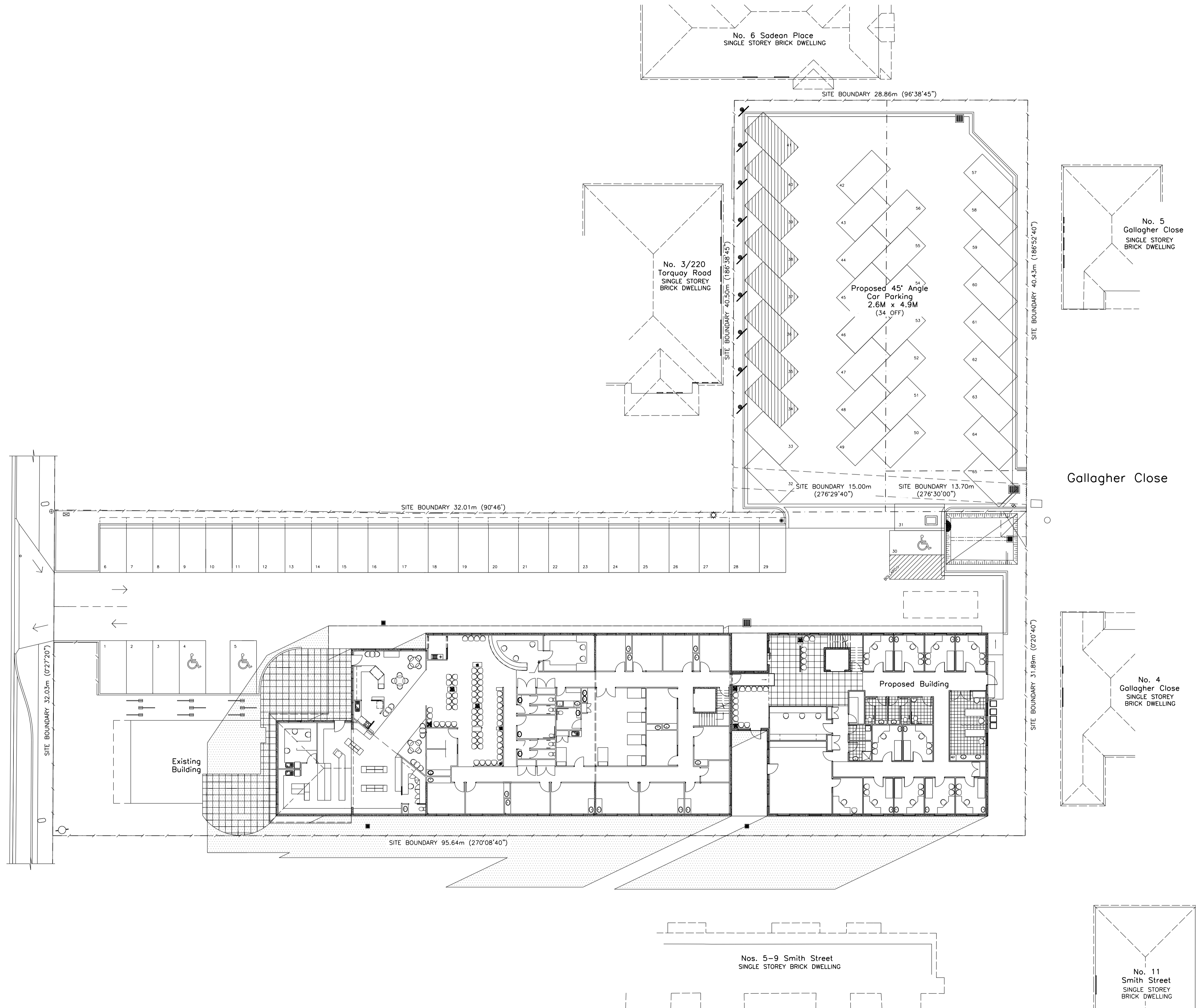

Shadow Plan at 9.00 am on the Equinox Days (21st March/21st September)

- C 11-12-23 CARPARK ADDED, MOTORBIKE SPACES DELETED, SIGNS ADDED TO STAFF CAR PARKS
- B 03-10-22 DRAWING UPDATED
- A 19-05-22 ISSUED FOR PLANNING PERMIT

<b>Proposed Additions to Existing Medical Centre</b>			
222 Torquay Road, 1/5 and 2/5 Gallagher Close, Grovedale for Kobi Security Pty. Ltd.			
<b>Page - Green &amp; Associates Pty. Ltd.</b>		Design dcg	Drawn ah
Consulting Structural and Civil Engineers		Date May 2022	File Name 15448-Plans C
5 Villamanta St Geelong West 3218		Scale 1 : 200	Ref No 15448-A8
Ph (03) 5222 1899		www.pagegreen.com.au Email pga@pagegreen.com.au	

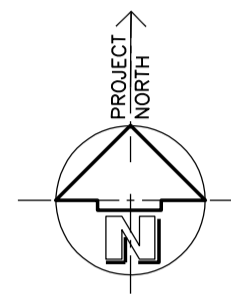

Torquay Road

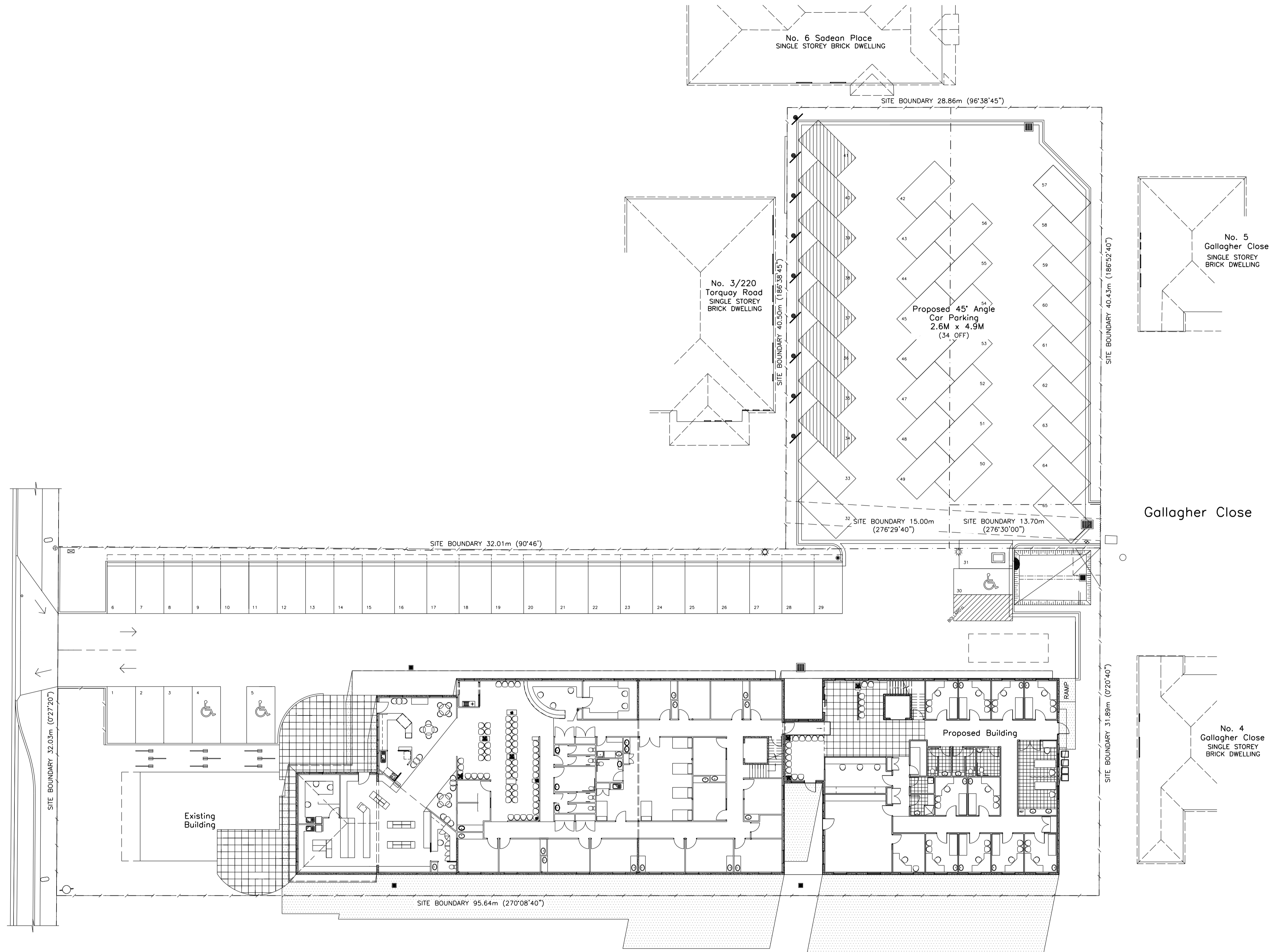

Shadow Plan at 12.00 noon the Equinox Days (21st March/21st September)

**Proposed Additions to Existing Medical Centre**  
 222 Torquay Road,  
 1/5 and 2/5 Gallagher Close, Grovedale  
 for Kobi Security Pty. Ltd.

Page - Green & Associates Pty. Ltd.		Design dgc	Drawn ah	File Name 15448-Plans	Rev C
Consulting Structural and Civil Engineers		Date May 2022	Ref No 15448-A9		
5 Villamanta St Geelong West 3218		Scale 1 : 200			
Ph (03) 5222 1899					
www.pagegreen.com.au Email pga@pagegreen.com.au					

- C 11-12-23 CARPARK ADDED, MOTORBIKE SPACES DELETED. SIGNS ADDED TO STAFF CAR PARKS
- B 03-10-22 DRAWING UPDATED
- A 19-05-22 ISSUED FOR PLANNING PERMIT

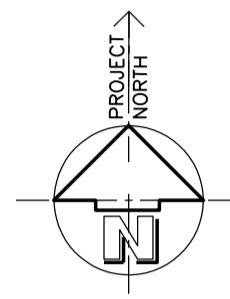

Torquay Road

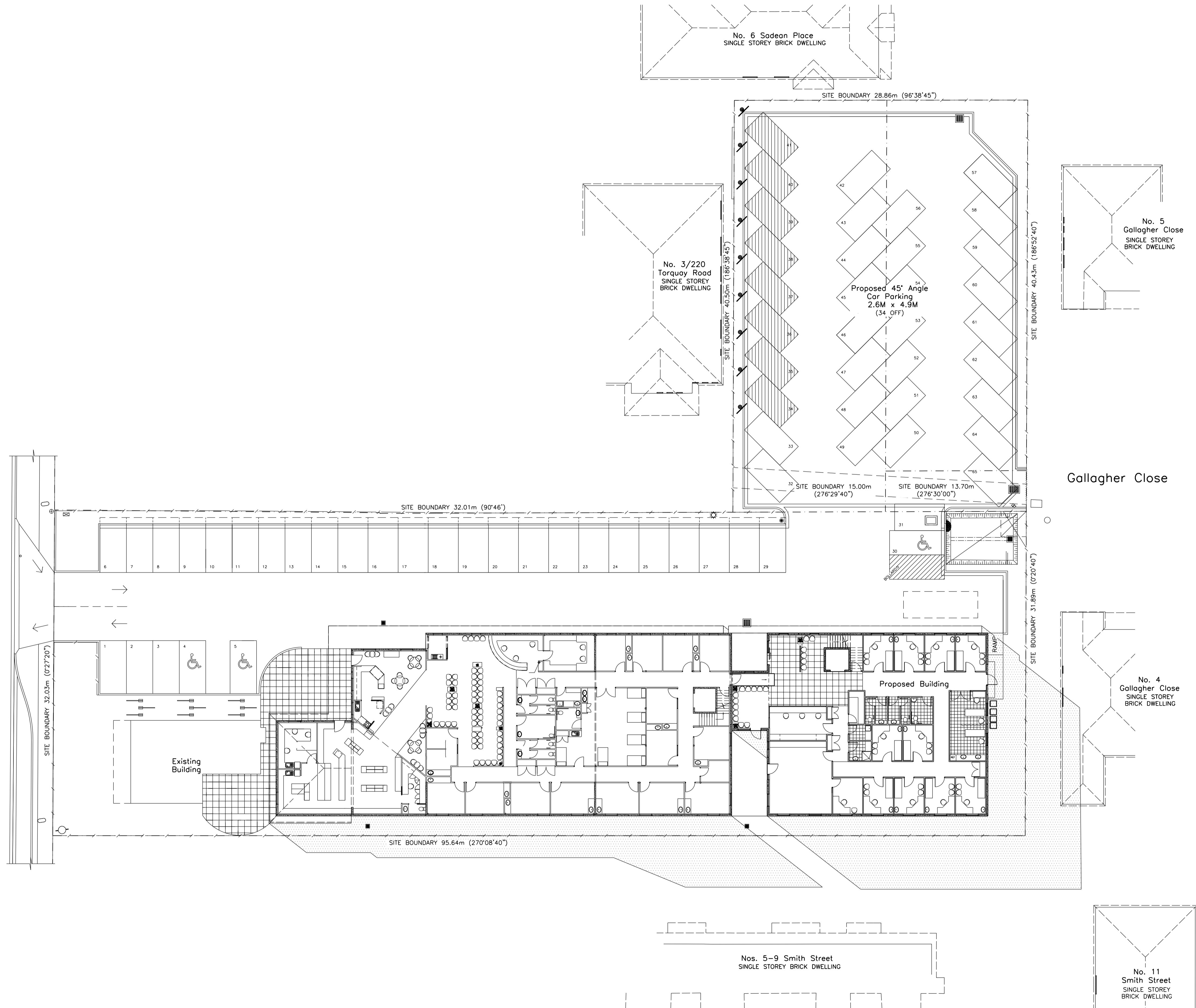

Shadow Plan at 3.00 pm on the Equinox Days (21st March/21st September)

- C 11-12-23 CARPARK ADDED, MOTORBIKE SPACES DELETED, SIGNS ADDED TO STAFF CAR PARKS
- B 03-10-22 DRAWING UPDATED
- A 19-05-22 ISSUED FOR PLANNING PERMIT

<b>Proposed Additions to Existing Medical Centre</b>			
222 Torquay Road, 1/5 and 2/5 Gallagher Close, Grovedale for Kobi Security Pty. Ltd.			
<b>Page – Green &amp; Associates Pty. Ltd.</b>		Design dcg	Drawn ah
Consulting Structural and Civil Engineers		Date May 2022	File Name 15448-Plans C
5 Villamanta St Geelong West 3218		Scale 1 : 200	Ref No 15448-A10
Ph (03) 5222 1899		www.pagegreen.com.au Email pga@pagegreen.com.au	

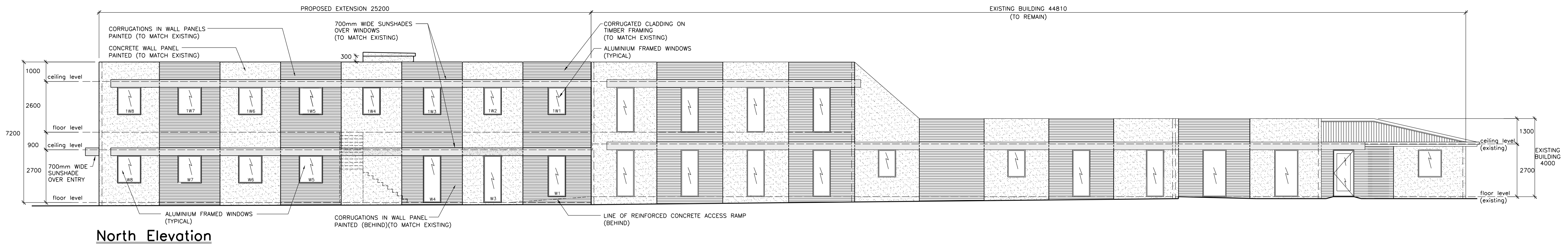

**North Elevation**

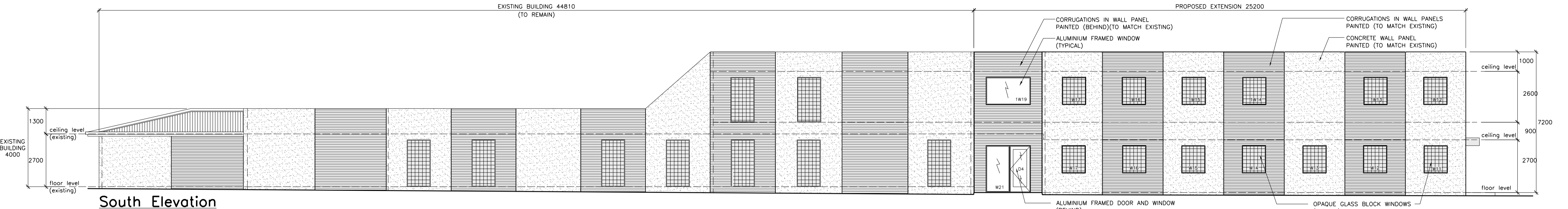

**South Elevation**

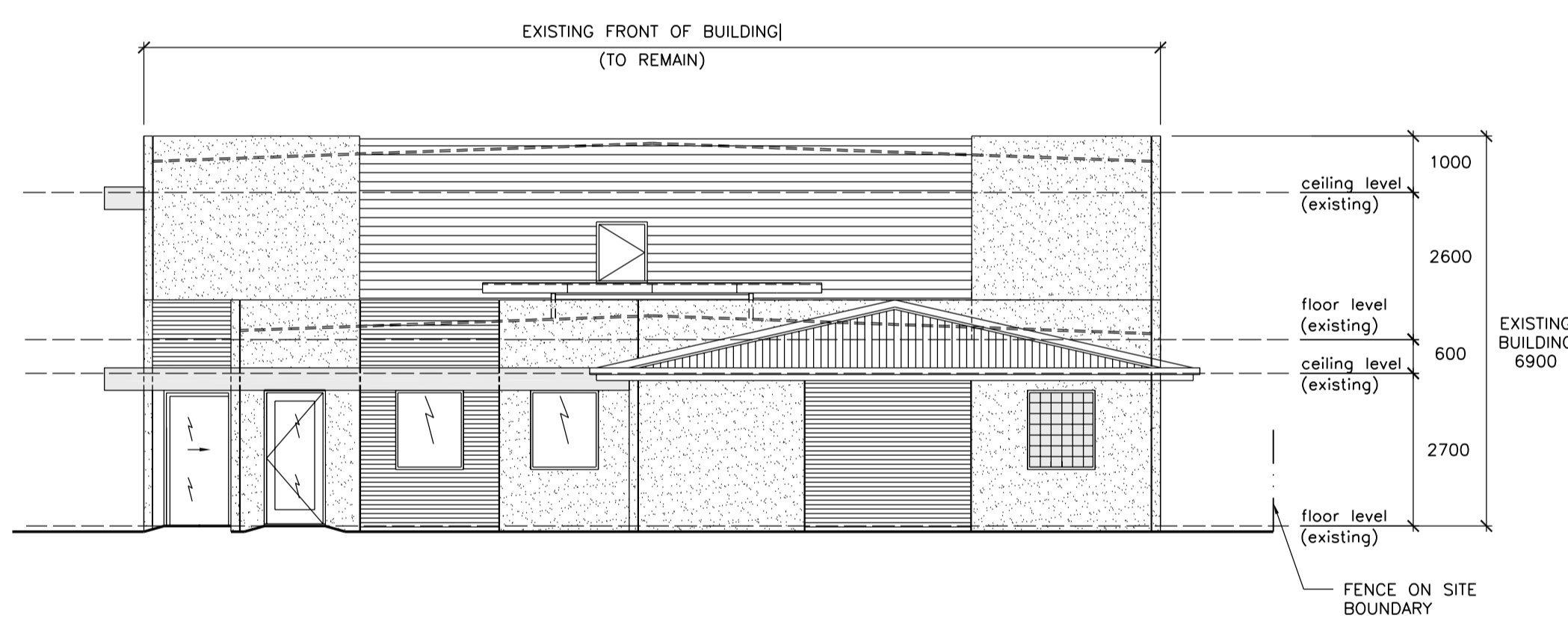

**West Elevation : Existing**

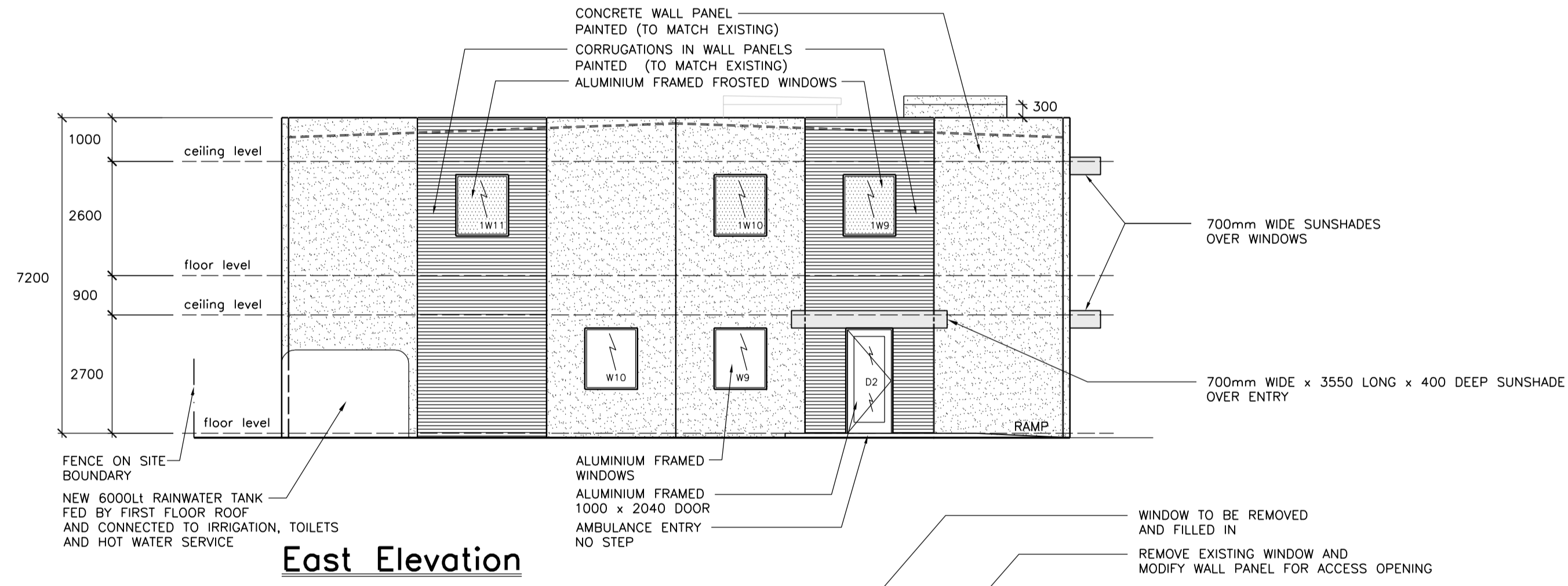

**East Elevation**

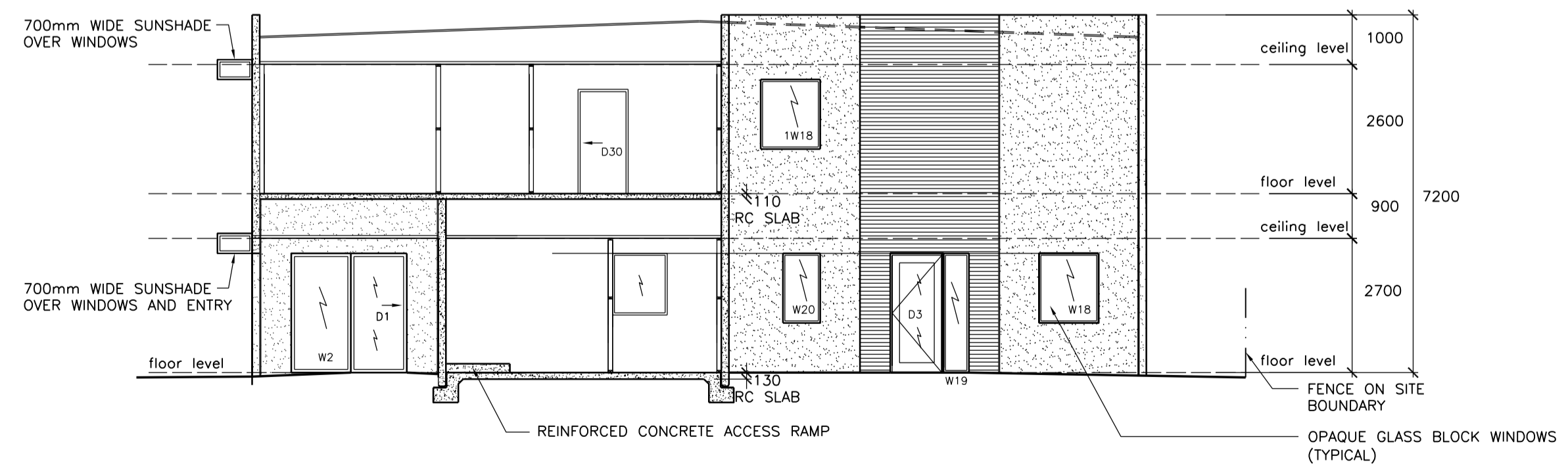

**Section 1**

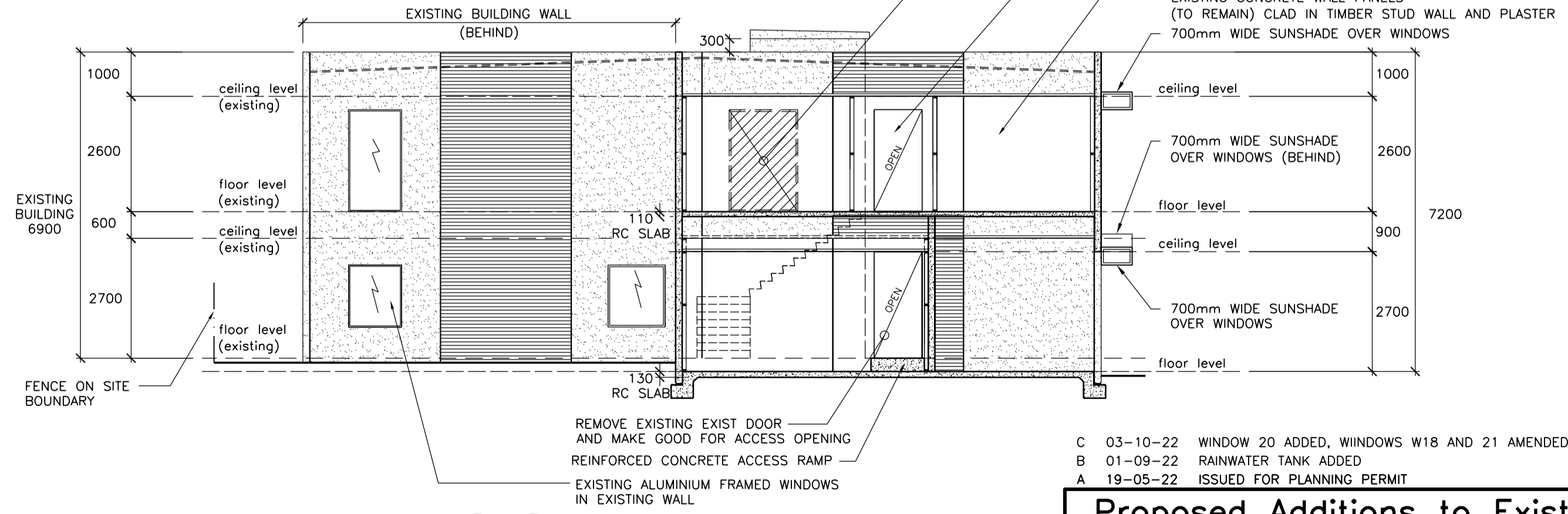

**Section 2**

- C 03-10-22 WINDOW 20 ADDED, WINDOWS W18 AND 21 AMENDED
- B 01-09-22 RAINWATER TANK ADDED
- A 19-05-22 ISSUED FOR PLANNING PERMIT

<b>Proposed Additions to Existing Medical Centre</b>			
222 Torquay Road, 1/5 and 2/5 Gallagher Close, Grovedale for Kobi Security Pty. Ltd.			
<b>Page – Green &amp; Associates Pty. Ltd.</b>		Design dcg	Drawn ah
Consulting Structural and Civil Engineers 5 Villamanta St Geelong West 3218 Ph (03) 5222 1899 www.pagegreen.com.au Email pga@pagegreen.com.au		Date May 2022	File Name 15448-Plans C
Scale 1 : 100		Ref No <b>15448-A7</b>	