

Code	Botanical Name	Pot Size	Qty
Az	Alpinia zerumbet	150mm	7
Cp	Cordyline petiolaris	150mm	3
Cv	Cuttsia viburnea	150mm	3
Ds	Davallia solida	150mm	9
Dr	Dietes robinsonia	150mm	3
Da	Doodia aspera	150mm	15
Hg	Helmholzia glaberrima	150mm	3
Ls	Lomatia silaifolia	150mm	3
Lp	Libertia paniculata	150mm	9
Mc	Macrozamia communis	150mm	1
Mc	Molinaria capitulata	150mm	15
Ps	Polyscias sambucifolia	150mm	3
Pu	Pteris umbrosa	150mm	7
Tc	Tripladenia cunninghamii	150mm	15
Az	Zieria arborescens	150mm	1

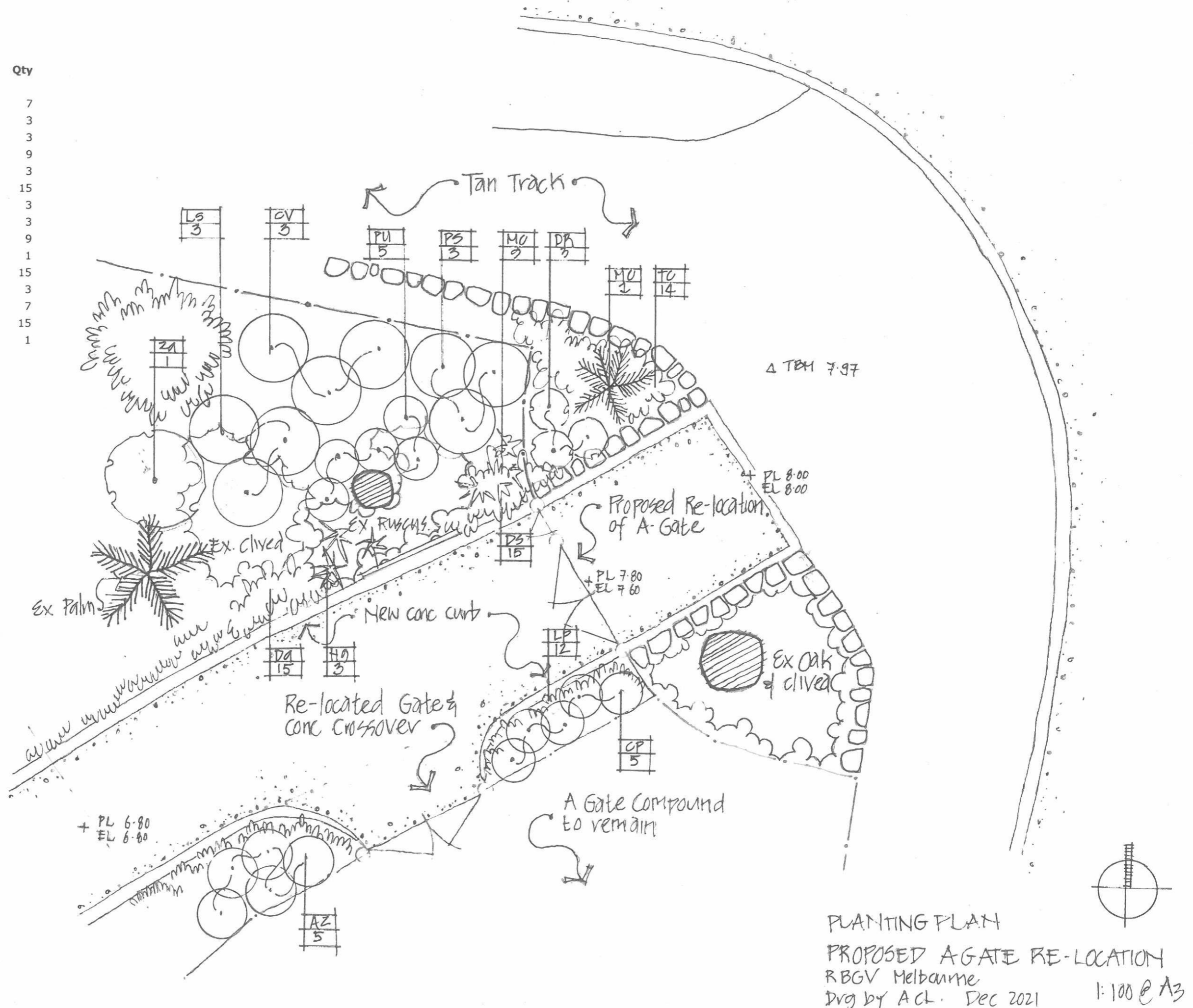

PLANTING PLAN  
 PROPOSED A-GATE RE-LOCATION  
 RBGV Melbourne  
 Dwg by A.C.L. Dec 2021  
 1:100 @ A3

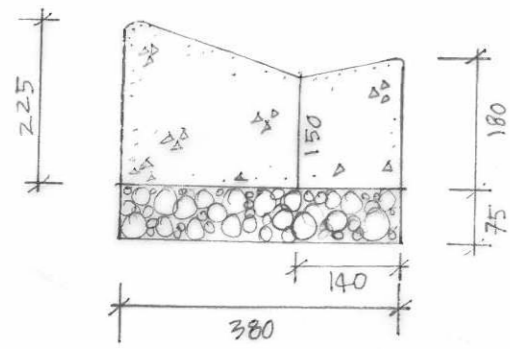

concrete kerb 1:10

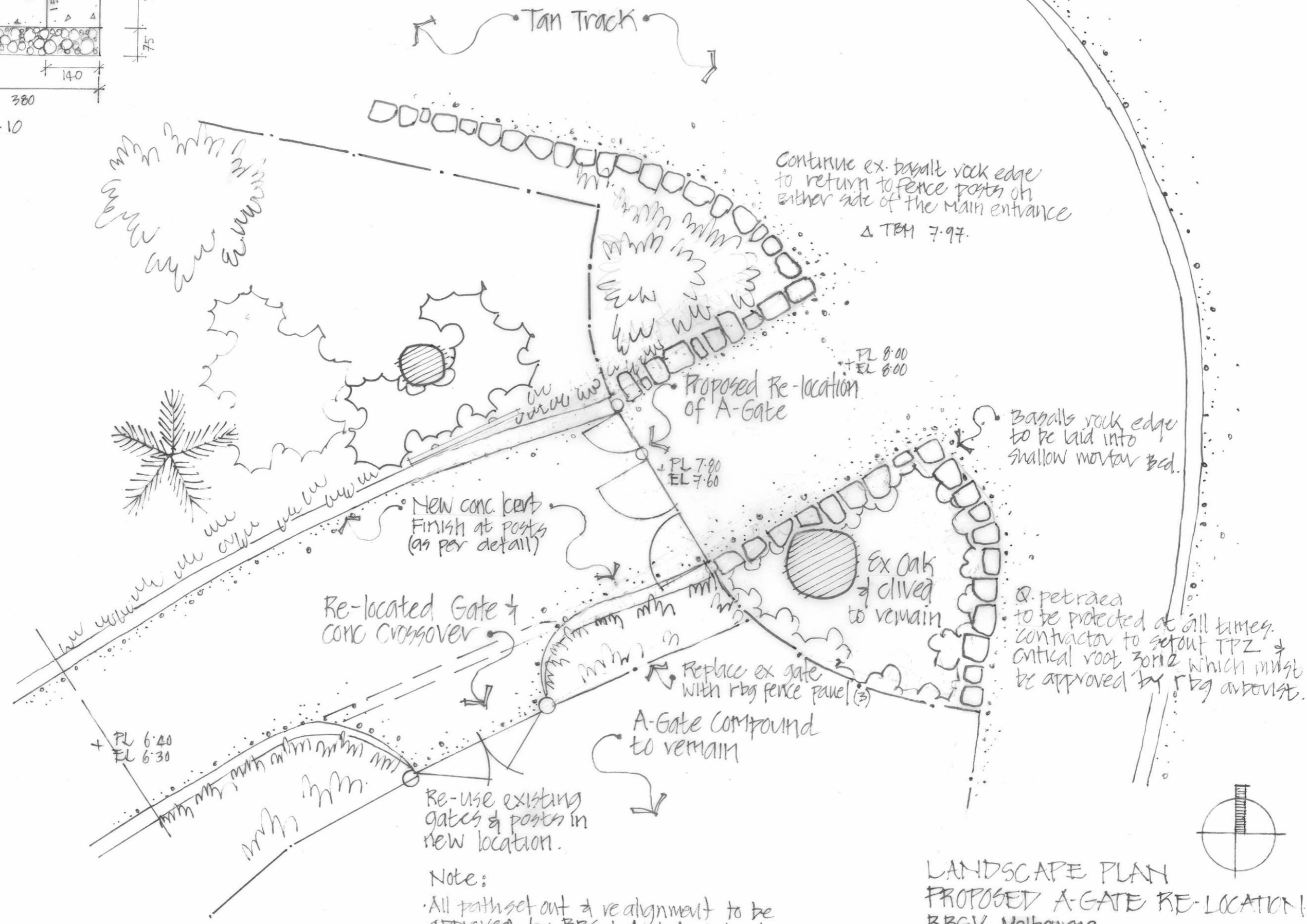

Continue ex. basalt rock edge to return to fence posts on either side of the main entrance  
 Δ TBM 7.97.

PL 8.00  
 EL 8.00

Proposed Re-location of A-Gate

PL 7.90  
 EL 7.60

Basalt's rock edge to be laid into shallow mortar bed.

New conc. kerb Finish at posts (as per detail)

Ex Oak & clived to remain

Q. petraea to be protected at all times. Contractor to set out TPZ & critical root zone which must be approved by RBG arborist.

Re-located Gate & CONC Crossover

Replace ex gate with RBG fence panel (3)

A-Gate Compound to remain

PL 6.40  
 EL 6.30

Re-use existing gates & posts in new location.

Note:  
 • All path set out & realignment to be approved by RBG L.A. & Architect  
 • All rock selection approved by RBG L.A.

LANDSCAPE PLAN  
 PROPOSED A-GATE RE-LOCATION!  
 RBGV Melbourne  
 Drg. by: ACL Dec 2021 SCALE 1:100