

# Janet Clarke Hall New Front Fence Project

## Heritage Act Permit Application P38970 RFI Response 2

### DRAWING SCHEDULE

No.	Description
H00	Cover Page
H10	Location Plan
H11	Existing Plan
H12	Existing Elevation (Fence)
H13	Existing Janet Clarke Hall Elevation
H14	Demolition Plan
H15	Demolition Elevation
H20	Proposed Site Plan
H21	Proposed Detailed Plan
H22	Proposed Elevation
H23	Proposed Elevation (Ramp)
H24	Proposed Detailed Elevation
H30	Proposed Door & Materials Schedule

Area of Works



**01**  
**00** Location Plan

**02**  
**00** Proposed Fence - Schematic Imagery

<p><b>MICHAEL TAYLOR</b> ARCHITECTURE &amp; HERITAGE</p>	<p>PROJECT <b>Janet Clarke Hall New Front Fence Project</b></p>	<p>DRAWING TITLE <b>Cover page</b></p>	<p>NORTH</p>	<p>DO NOT SCALE DRAWINGS. COPYRIGHT: MICHAEL TAYLOR ARCHITECT AND CONSERVATION CONSULTANT ply ltd</p>	<p>DATE NO. REVISION DESCRIPTION BY</p>	<p>DATE 28/03/2024</p>
	<p>LOCATION <b>57 - 63 College Cres, Parkville VIC 3052</b></p>	<p>SCALE @A1</p>			<p>DRAWN YS</p>	<p>DRAWING NO. <b>H00</b> REVISION NO.</p>

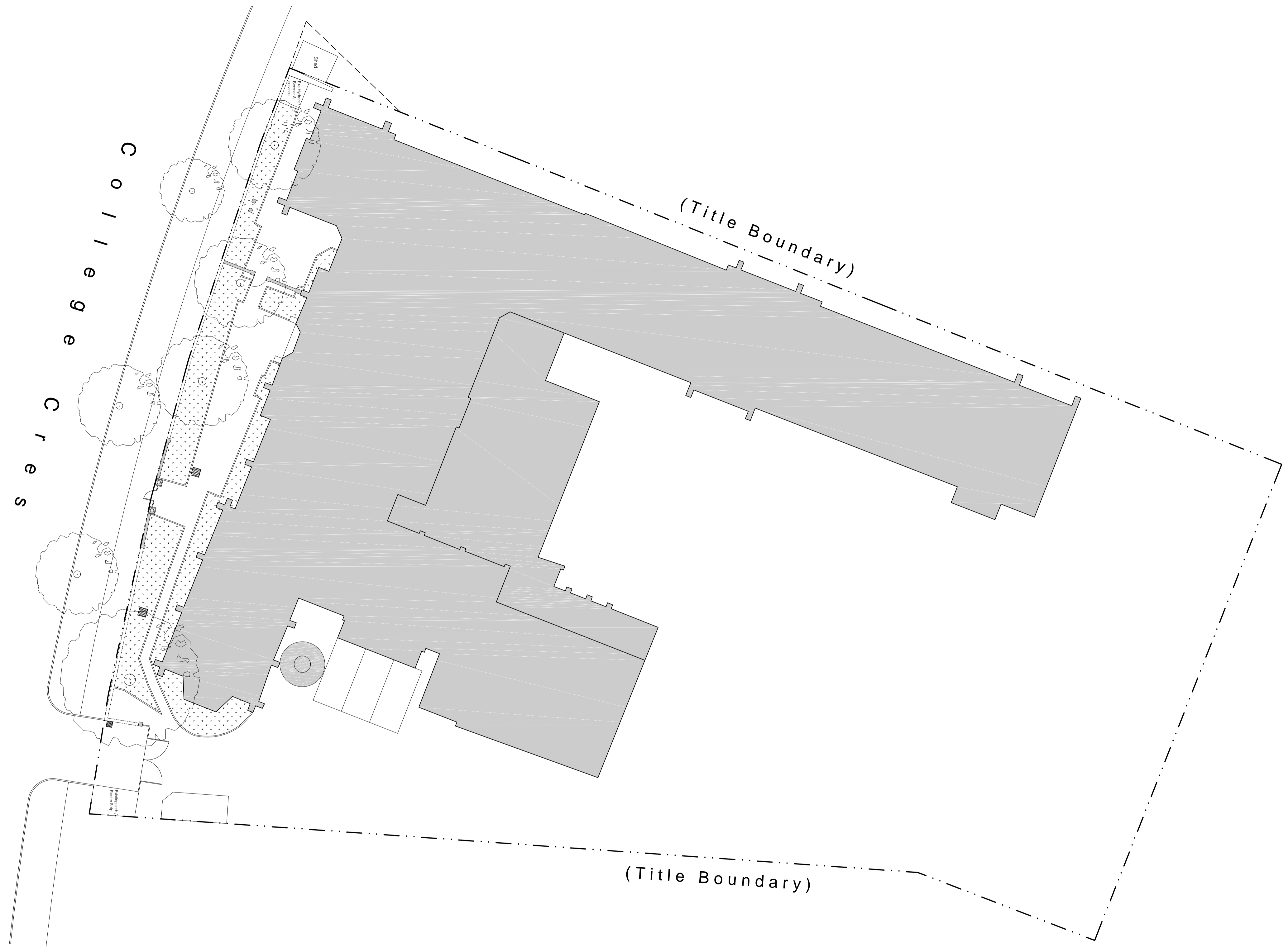

**01** Location Plan  
**10** 1 : 200

<p><b>MICHAEL TAYLOR</b>  <b>ARCHITECTURE</b>  <b>&amp; HERITAGE</b></p>	<p>PROJECT  <b>Janet Clarke Hall New Front Fence Project</b></p>	<p>DRAWING TITLE  <b>Location Plan</b></p>	<p>NORTH</p>	<p>DO NOT SCALE DRAWINGS.          COPYRIGHT: MICHAEL TAYLOR          ARCHITECT AND CONSERVATION          CONSULTANT pty ltd</p>	<p>DATE NO. REVISION DESCRIPTION BY</p>	<p>DATE 28/03/2024</p>
	<p>LOCATION  <b>57 - 63 College Cres, Parkville VIC 3052</b></p>	<p>DATE NO. REVISION DESCRIPTION BY</p>			<p>SCALE @A1</p>	
					<p>DRAWN</p>	<p>REVISION NO.</p>
					<p>DRAWING NO. <b>H10</b></p>	

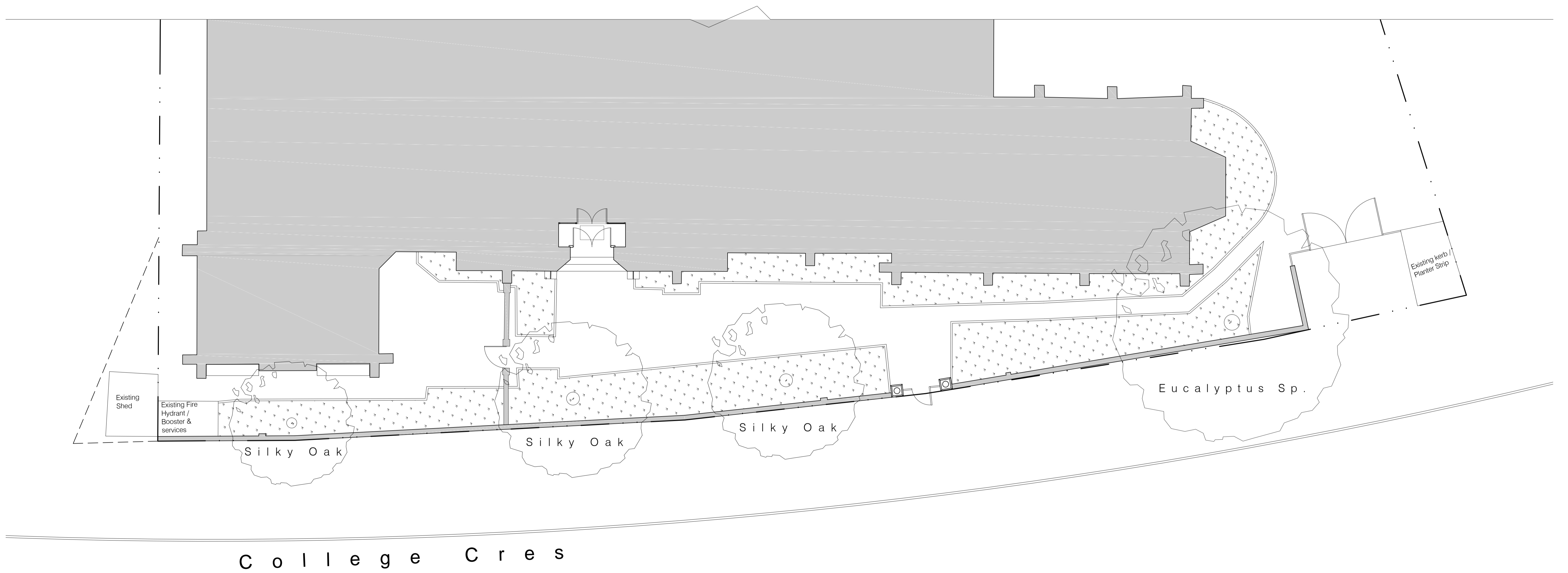

**01 Existing Plan**  
**11 1:100**

<p><b>MICHAEL TAYLOR</b>  <b>ARCHITECTURE</b>  <b>&amp; HERITAGE</b></p>	<p>PROJECT  <b>Janet Clarke Hall New Front Fence Project</b></p>	<p>DRAWING TITLE  <b>Existing Plan</b></p>	<p>NORTH</p>	<p>DO NOT SCALE DRAWINGS.          COPYRIGHT: MICHAEL TAYLOR          ARCHITECT AND CONSERVATION          CONSULTANT pty ltd</p>	<p>DATE NO. REVISION DESCRIPTION BY</p>	<p>DATE 28/03/2024</p>
	<p>LOCATION  <b>57 - 63 College Cres, Parkville VIC 3052</b></p>	<p>DATE NO. REVISION DESCRIPTION BY</p>			<p>SCALE @A1</p>	
				<p>DRAWN YS</p>		<p>DRAWING NO. <b>H11</b> REVISION NO.</p>

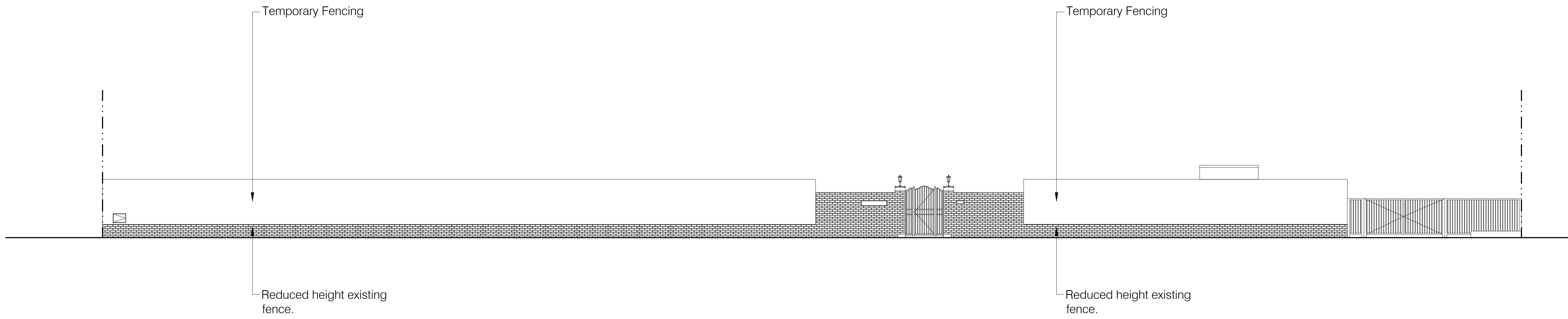

**01** Existing Elevation  
**12** 1:100

 <p><b>MICHAEL TAYLOR</b> ARCHITECTURE &amp; HERITAGE</p>	<p>PROJECT <b>Janet Clarke Hall New Front Fence Project</b></p>	<p>DRAWING TITLE <b>Existing Elevation</b></p>	 NORTH	<p>DO NOT SCALE DRAWINGS. COPYRIGHT: MICHAEL TAYLOR ARCHITECT AND CONSERVATION CONSULTANT pty ltd</p>	<p>DATE NO. REVISION DESCRIPTION BY</p>	<p>DATE 28/03/2024</p>
	<p>LOCATION <b>57 - 63 College Cres, Parkville VIC 3052</b></p>	<p>SCALE @A1</p>			<p>DRAWN YS</p>	<p>DRAWING NO. <b>H12</b> REVISION NO.</p>



01 Existing Janet Clarke Hall Elevation  
13 1:100

<p>MICHAEL TAYLOR ARCHITECTURE &amp; HERITAGE</p>	<p>PROJECT <b>Janet Clarke Hall New Front Fence Project</b></p>	<p>DRAWING TITLE <b>Existing Janet Clarke Hall Elevation</b></p>	<p>NORTH</p>	<p>DO NOT SCALE DRAWINGS. COPYRIGHT: MICHAEL TAYLOR ARCHITECT AND CONSERVATION CONSULTANT pty ltd</p>	<p>DATE NO. REVISION DESCRIPTION BY</p>	<p>DATE 28/03/2024</p>
	<p>LOCATION <b>57 - 63 College Cres, Parkville VIC 3052</b></p>	<p>DATE NO. REVISION DESCRIPTION BY</p>			<p>SCALE @A1</p>	<p>DRAWN YS</p>

1. Fence & Gate - Demolish existing brick fence, temporary fence and gate.
2. Internal Fence & Gate - Demolish existing brick fence and gate. Make good existing building's buttress.
3. Driveway Gate & Fence - Retain existing gate and palisade fence.
4. Landscape - Remove all plants and garden beds. Remove Silky Oaks (x3). Retain Eucalyptus.
5. Landscape (Paving) - Remove all brick paving adjacent to driveway entry asphalt.
6. Existing Gate - Retain and salvage existing gate, hardware, latch side panel, hinge side panel, lamps (x2), and copings (x2) for reinstallation at side entry. Refer proposed floor plan.
7. Fire Services - Retain fire services operational in situ.
8. Door Demolition - Carefully demolish existing double doors. Retain all existing door jambs, door frames and hardware including door handles (x2) and locks for reuse.

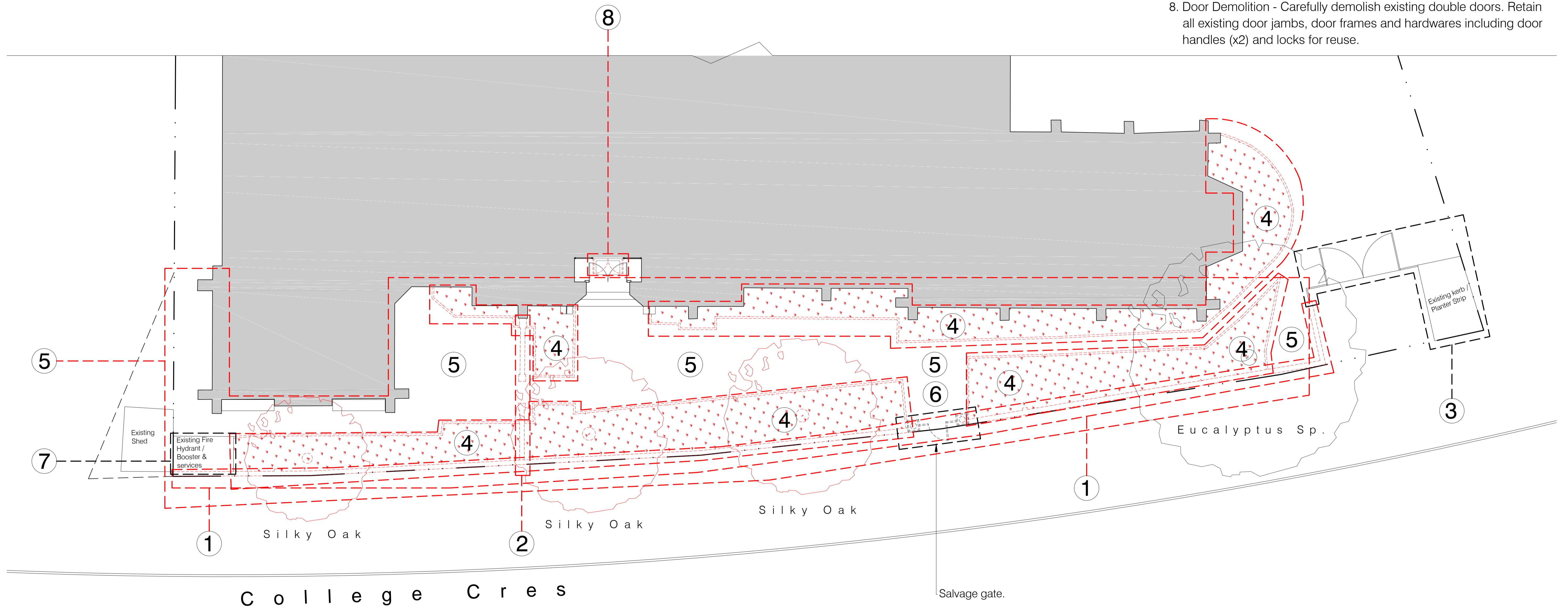

**01** Demolition Plan  
**14** 1:100

<p><b>MICHAEL TAYLOR</b> <b>ARCHITECTURE</b> &amp; <b>HERITAGE</b></p>	<p>PROJECT <b>Janet Clarke Hall New Front Fence Project</b></p>	<p>DRAWING TITLE <b>Demolition Plan</b></p>	<p>NORTH</p>	<p>DO NOT SCALE DRAWINGS. COPYRIGHT: MICHAEL TAYLOR ARCHITECT AND CONSERVATION CONSULTANT pty ltd</p>	<table border="1" style="width: 100%; border-collapse: collapse;"> <thead> <tr> <th>DATE</th> <th>NO.</th> <th>REVISION DESCRIPTION</th> <th>BY</th> </tr> </thead> <tbody> <tr><td> </td><td> </td><td> </td><td> </td></tr> <tr><td> </td><td> </td><td> </td><td> </td></tr> <tr><td> </td><td> </td><td> </td><td> </td></tr> <tr><td> </td><td> </td><td> </td><td> </td></tr> </tbody> </table>	DATE	NO.	REVISION DESCRIPTION	BY																	<p>DATE 28/03/2024</p> <p>SCALE @A1</p> <p>DRAWN YS</p> <p>DRAWING NO. <b>H14</b></p> <p>REVISION NO.</p>
	DATE	NO.	REVISION DESCRIPTION	BY																						
<p>LOCATION <b>57 - 63 College Cres, Parkville VIC 3052</b></p>		<p>PHONE: 03 9670 4065 - ACN: 105308192 - ADDRESS: LEVEL 6, 443 LITTLE COLLINS STREET MELBOURNE VIC 3000 - EMAIL: info@michaeltaylorarchitects.com.au</p>																								

1. Fence & Gate - Demolish existing brick fence, temporary fence and gate.
2. Internal Fence & Gate - Demolish existing brick fence and gate. Make good existing building's buttress.
3. Driveway Gate & Fence - Retain existing gate and palisade fence.
4. Landscape - Remove all plants and garden beds. Remove Silky Oaks (x3). Retain Eucalyptus.
5. Landscape (Paving) - Remove all brick paving adjacent to driveway entry asphalt.
6. Existing Gate - Retain and salvage existing gate, hardware, latch side panel, hinge side panel, lamps (x2), and copings (x2) for reinstallation at side entry. Refer proposed floor plan.
7. Fire Services - Retain fire services operational in situ.

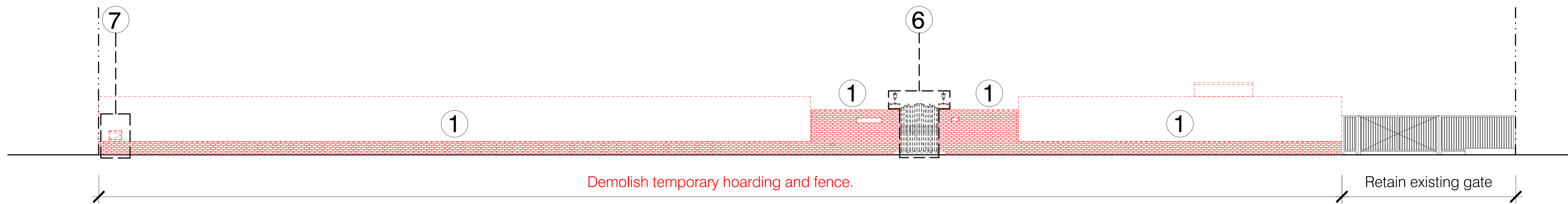

**01** Demolition Elevation  
**15** 1:100

<p><b>MICHAEL TAYLOR</b> ARCHITECTURE &amp; HERITAGE</p>	<p>PROJECT <b>Janet Clarke Hall New Front Fence Project</b></p>	<p>DRAWING TITLE <b>Demolition Elevation</b></p>	<p>NORTH</p>	<p>DO NOT SCALE DRAWINGS. COPYRIGHT: MICHAEL TAYLOR ARCHITECT AND CONSERVATION CONSULTANT pty ltd</p>	<p>DATE NO. REVISION DESCRIPTION BY</p>	<p>DATE 28/03/2024</p>
	<p>LOCATION <b>57 - 63 College Cres, Parkville VIC 3052</b></p>	<p>DATE NO. REVISION DESCRIPTION BY</p>			<p>SCALE @A1</p>	
					<p>DRAWN</p>	<p>REVISION NO.</p>
					<p>DRAWING NO. <b>H15</b></p>	

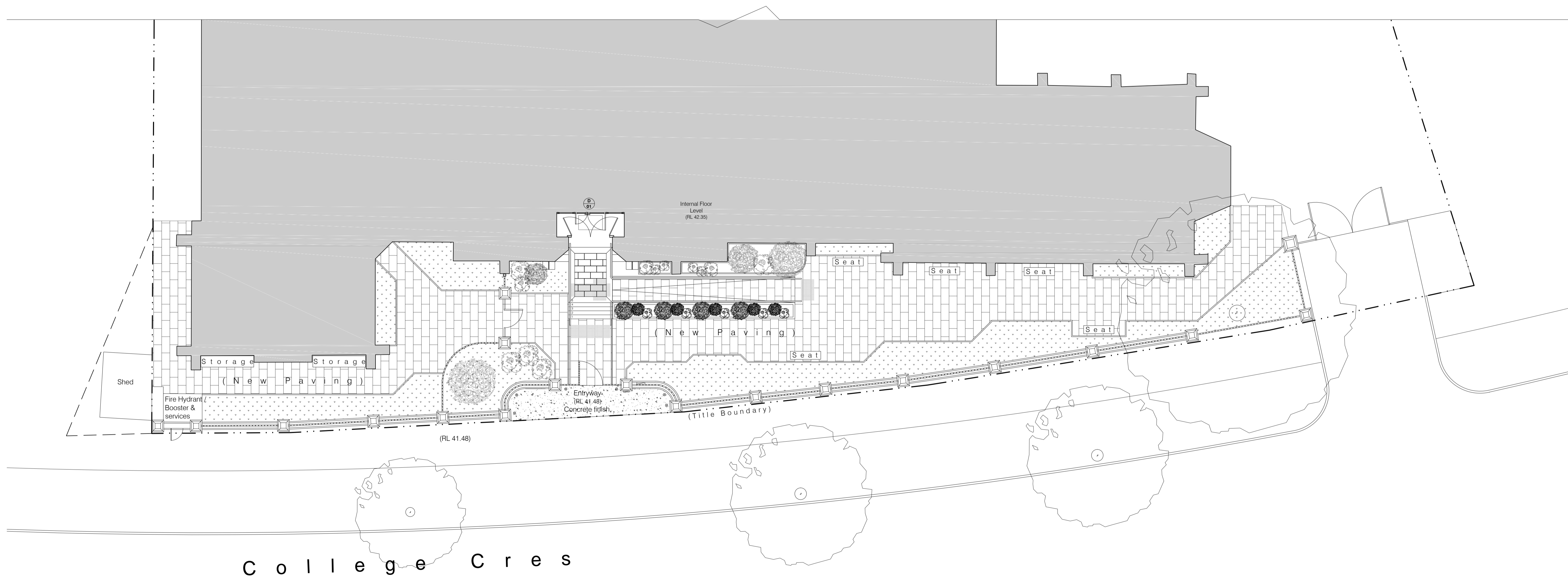

**01** Proposed Plan  
**20** 1:100

<p><b>MICHAEL TAYLOR</b> <b>ARCHITECTURE</b> <b>&amp; HERITAGE</b></p>	<p>PROJECT <b>Janet Clarke Hall New Front Fence Project</b></p>	<p>DRAWING TITLE <b>Proposed Plan</b></p>	<p>NORTH</p>	<p>DO NOT SCALE DRAWINGS. COPYRIGHT: MICHAEL TAYLOR ARCHITECT AND CONSERVATION CONSULTANT pty ltd</p>	<p>DATE NO. REVISION DESCRIPTION BY</p>	<p>DATE 28/03/2024</p>	
	<p>LOCATION <b>57 - 63 College Cres, Parkville VIC 3052</b></p>	<p>DATE NO. REVISION DESCRIPTION BY</p>			<p>SCALE @A1</p>		
					<p>DRAWN YS</p>	<p>DRAWING NO. <b>H20</b></p>	<p>REVISION NO.</p>



Landscape Plan

- Refer to landscape architect's plan for landscape details and paving selection.

Gate Restoration Notes

- Existing main wrought iron gate to be salvaged including gate hardware, latch side panel and hinge side panel.
- Salvage and restore existing post lights (x2) and copings (x2).
- Remove redundant wiring, electrical fittings, closer, signages, metal panels and mesh.
- Restore salvaged wrought iron gates and components. Prep and paint.

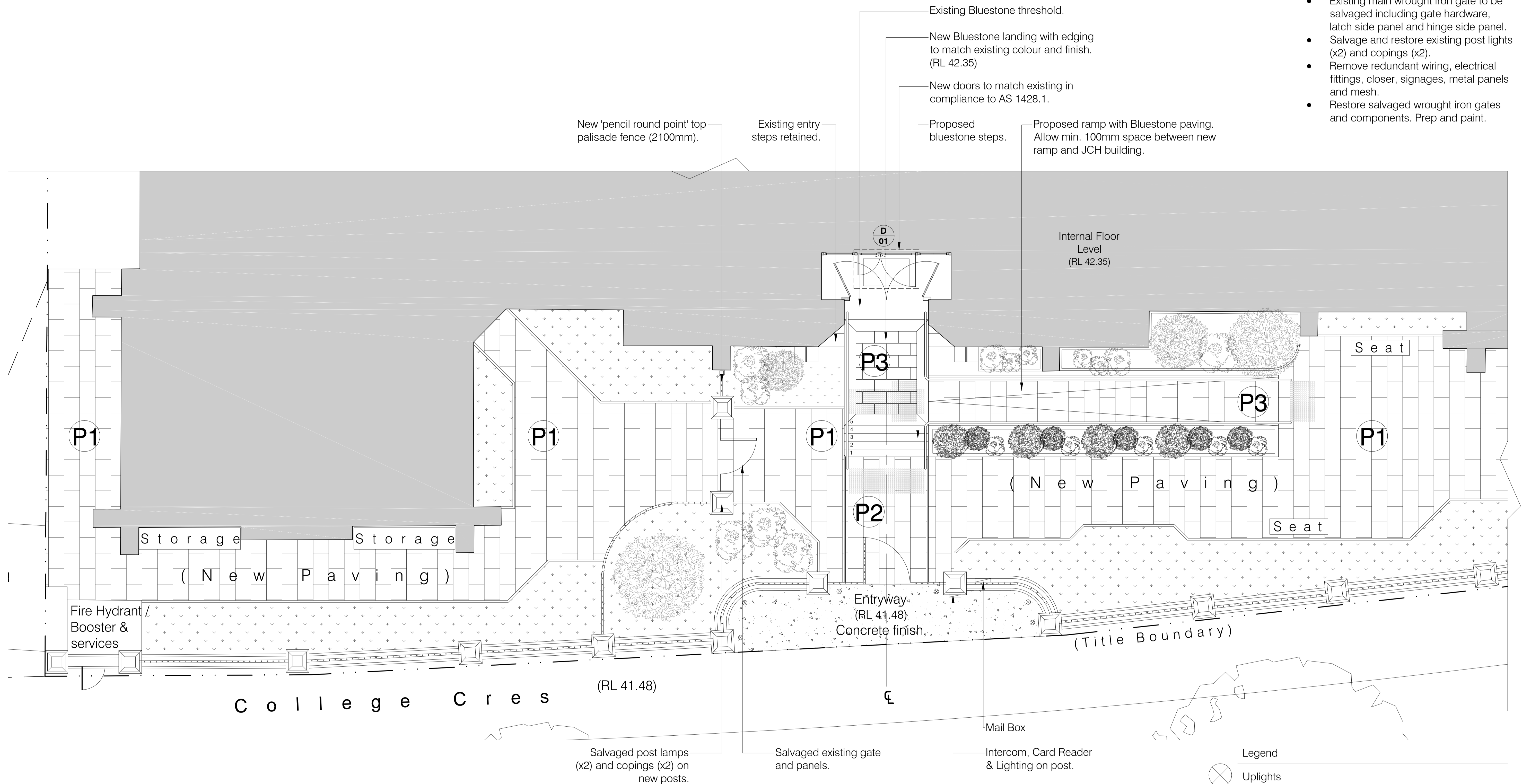

**01** Proposed Detail Plan  
**21** 1:50

- Legend
- ⊗ Uplights
  - P1 - Terracotta large plain pavers nom. 600mm x 300mm
  - P2 - Terracotta large paver with JCH emblem nom. 600mm x 300mm
  - P3 - Bluestone sawn honed pavers nom. 600mm x 300mm

<p><b>MICHAEL TAYLOR</b> <b>ARCHITECTURE</b> <b>&amp; HERITAGE</b></p>	<p>PROJECT <b>Janet Clarke Hall New Front Fence Project</b></p>	<p>DRAWING TITLE <b>Proposed Detail Plan</b></p>	<p>DO NOT SCALE DRAWINGS. COPYRIGHT: MICHAEL TAYLOR ARCHITECT AND CONSERVATION CONSULTANT pty ltd</p>	<p>DATE NO. REVISION DESCRIPTION BY</p>	<p>DATE 28/03/2024</p>
	<p>LOCATION <b>57 - 63 College Cres, Parkville VIC 3052</b></p>	<p>NORTH</p>		<p>SCALE @A1</p>	<p>DRAWN YS</p>

Note - Fence Post & Base

'Brunswick Red' pressed clay bricks salvaged from a single source.

- Indicative pediment metal artwork with symbols:
- Janet Clarke Hall Signage
  - Scroll with motto (God as Guide, the word as light)
  - Book
  - White Rose



**01** Proposed Elevation  
**22** 1:100

<p><b>MICHAEL TAYLOR</b> ARCHITECTURE &amp; HERITAGE</p>	<p>PROJECT <b>Janet Clarke Hall New Front Fence Project</b></p>	<p>DRAWING TITLE <b>Proposed Elevation</b></p>	<p>NORTH</p>	<p>DO NOT SCALE DRAWINGS. COPYRIGHT: MICHAEL TAYLOR ARCHITECT AND CONSERVATION CONSULTANT pty ltd</p>	<p>DATE NO. REVISION DESCRIPTION BY</p>	<p>DATE 28/03/2024</p>
	<p>LOCATION <b>57 - 63 College Cres, Parkville VIC 3052</b></p>	<p>REVISION NO.</p>			<p>SCALE @A1</p>	<p>DRAWN YS</p>

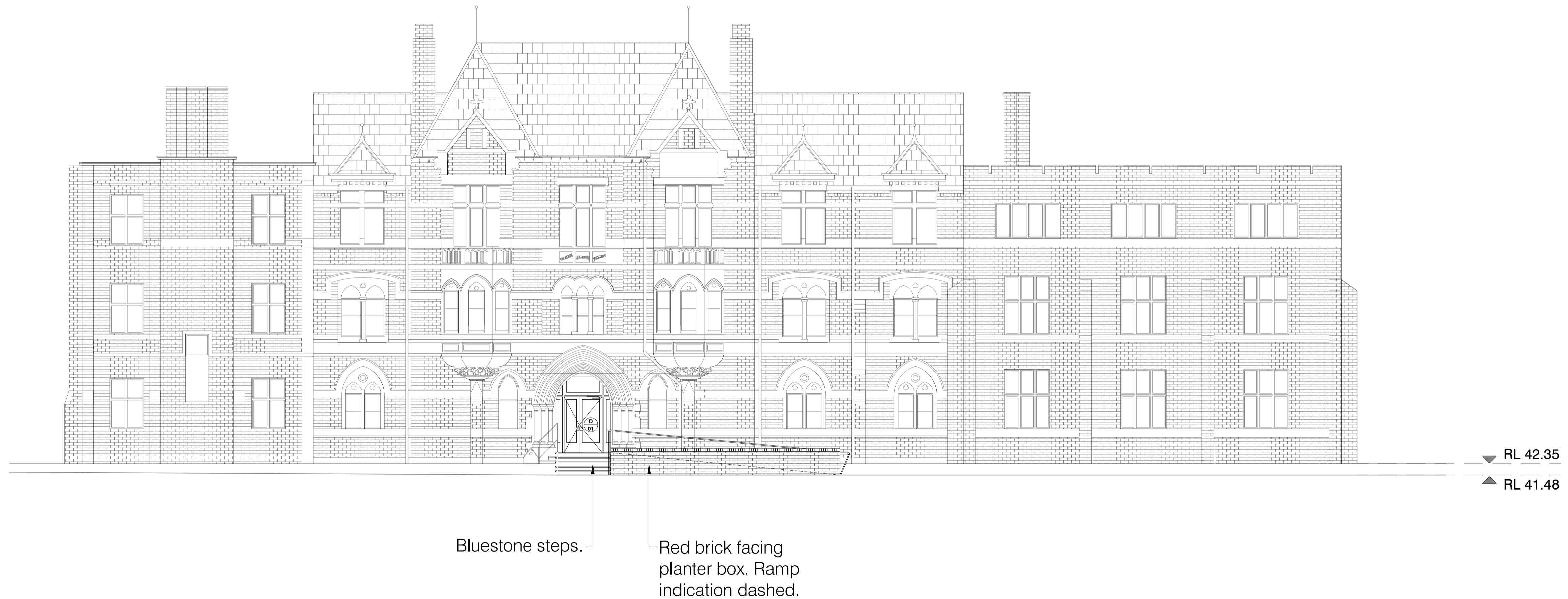

**01**  
**23** **Proposed Janet Clarke Hall Elevation (New Ramp)**  
**1:100**

<p><b>MICHAEL TAYLOR</b> <b>ARCHITECTURE</b> &amp; <b>HERITAGE</b></p>	<p>PROJECT <b>Janet Clarke Hall New Front Fence Project</b></p>	<p>DRAWING TITLE <b>Proposed Janet Clarke Hall Elevation</b></p>	<p>NORTH</p>	<p>DO NOT SCALE DRAWINGS. COPYRIGHT: MICHAEL TAYLOR ARCHITECT AND CONSERVATION CONSULTANT pty ltd</p>	<p>DATE NO. REVISION DESCRIPTION BY</p>	<p>DATE 28/03/2024</p>
	<p>LOCATION <b>57 - 63 College Cres, Parkville VIC 3052</b></p>	<p>DATE NO. REVISION DESCRIPTION BY</p>			<p>SCALE @A1</p>	
					<p>DRAWN YS</p>	<p>DRAWING NO. <b>H23</b> REVISION NO.</p>



Existing Bluestone steps retained.

New timber framed solid door with clear glazing to match existing.

Bluestone steps to match existing.

Red brick facing planter box. Ramp indication dashed.

▼ RL 42.35

▲ RL 41.48

Legend

CG - Clear toughened glazing.

T - Timber framed solid door to match existing. Prep and paint to match.

**01**  
**23** Proposed Janet Clarke Hall Elevation (New Ramp)  
1:50

<p><b>MICHAEL TAYLOR</b> ARCHITECTURE &amp; HERITAGE</p>	<p>PROJECT <b>Janet Clarke Hall New Front Fence Project</b></p>	<p>DRAWING TITLE <b>Proposed Janet Clarke Hall Elevation</b></p>	<p>NORTH</p>	<p>DO NOT SCALE DRAWINGS. COPYRIGHT: MICHAEL TAYLOR ARCHITECT AND CONSERVATION CONSULTANT pty ltd</p>	<p>DATE NO. REVISION DESCRIPTION BY</p>	<p>DATE 28/03/2024</p>
	<p>LOCATION <b>57 - 63 College Cres, Parkville VIC 3052</b></p>	<p>DATE NO. REVISION DESCRIPTION BY</p>			<p>SCALE @A1</p>	
						<p>DRAWN YS</p>
						<p>DRAWING NO. <b>H23</b> REVISION NO.</p>

Note - Fence Post & Base

'Brunswick Red' pressed clay bricks salvaged from a single source.

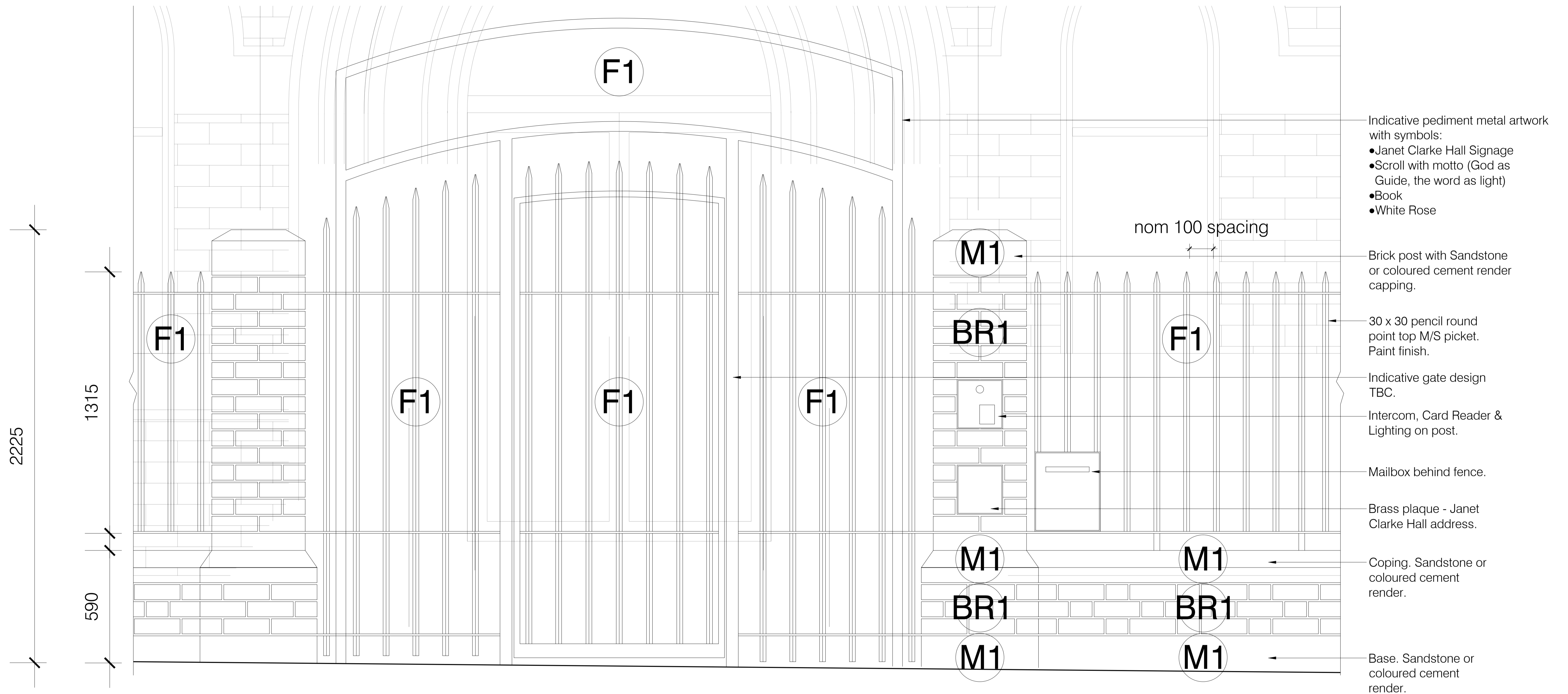

**01** Proposed Elevation  
**24** 1:10

<p><b>MICHAEL TAYLOR</b> ARCHITECTURE &amp; HERITAGE</p>	<p>PROJECT <b>Janet Clarke Hall New Front Fence Project</b></p>	<p>DRAWING TITLE <b>Proposed Elevation</b></p>	<p>NORTH</p>	<p>DO NOT SCALE DRAWINGS. COPYRIGHT: MICHAEL TAYLOR ARCHITECT AND CONSERVATION CONSULTANT pty ltd</p>	<p>DATE NO. REVISION DESCRIPTION BY</p>	<p>DATE 28/03/2024</p>
	<p>LOCATION <b>57 - 63 College Cres, Parkville VIC 3052</b></p>	<p>SCALE @A1</p>			<p>DRAWN YS</p>	<p>DRAWING NO. <b>H24</b> REVISION NO.</p>

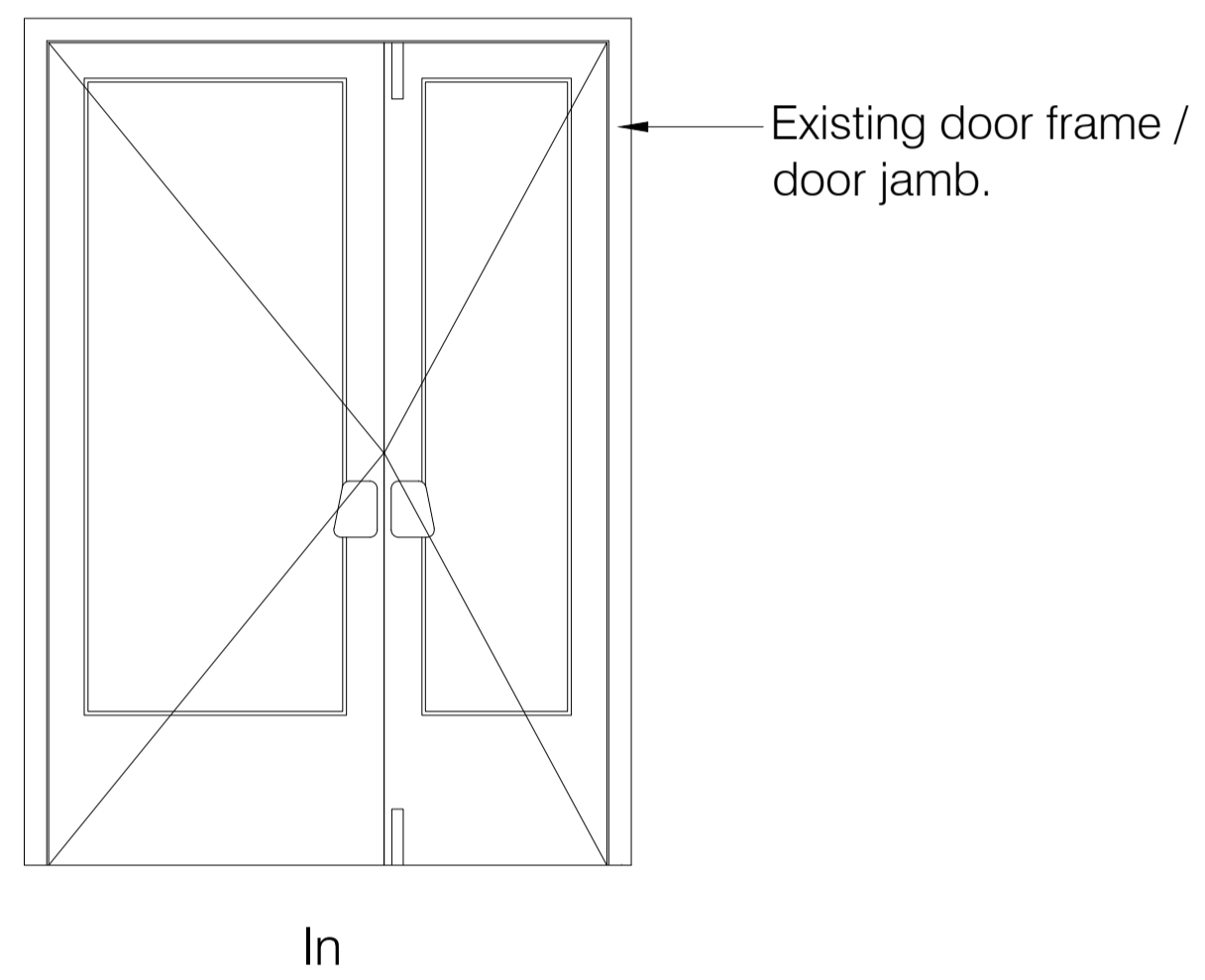
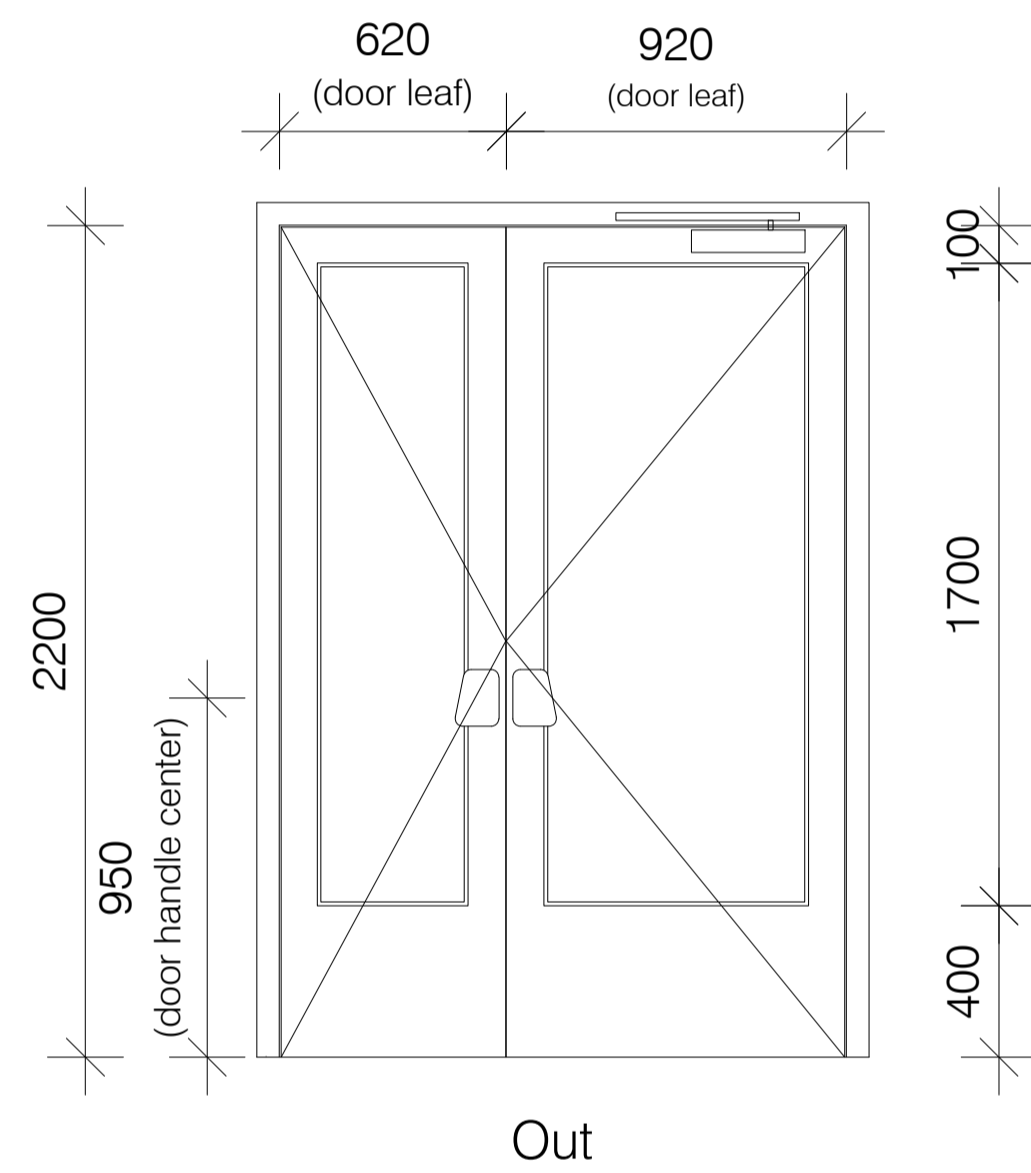
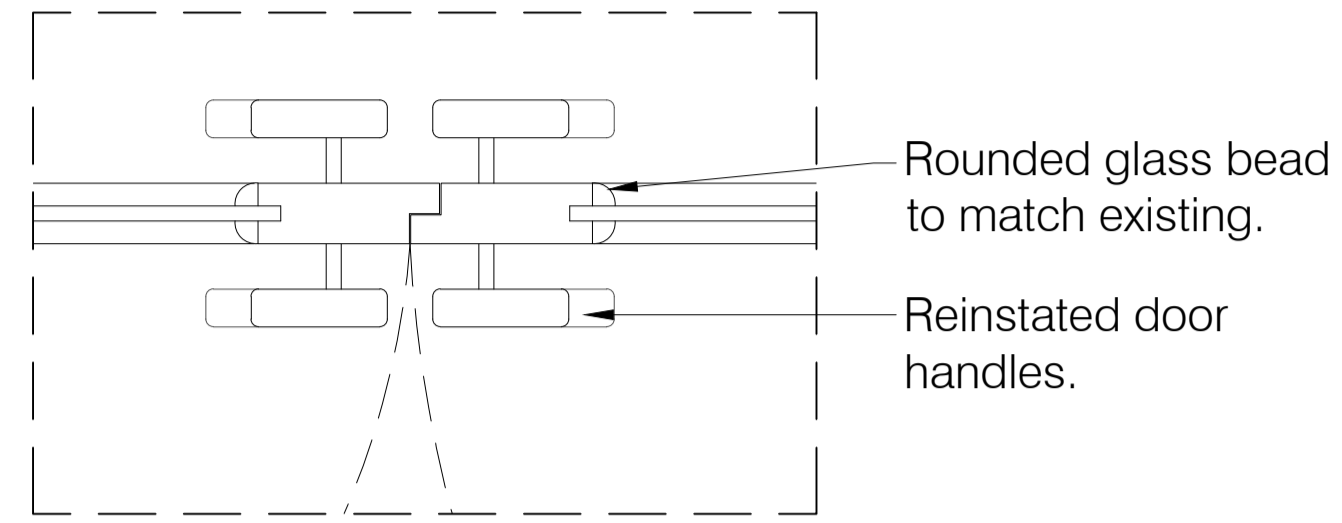
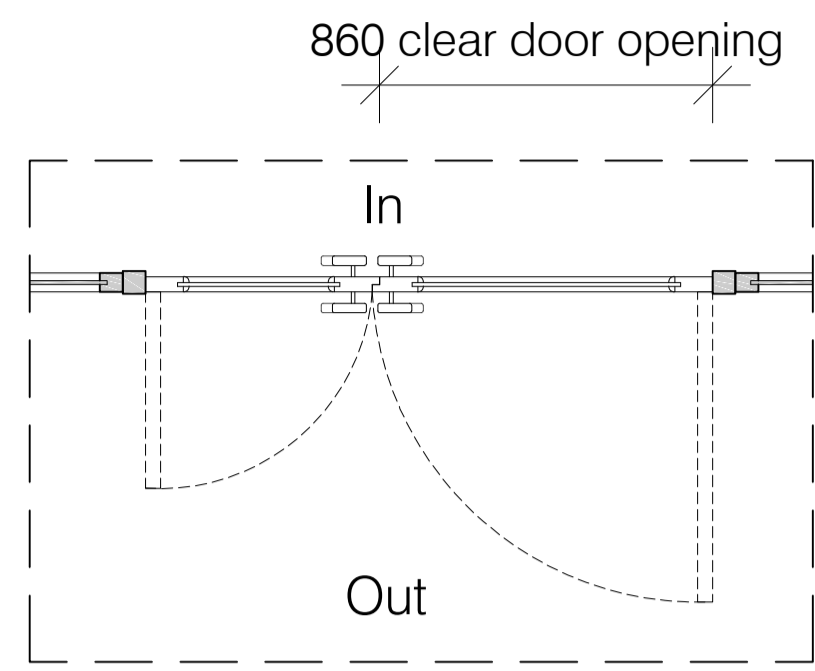

D01 - Entry Doors (1 : 20)  
 40mm VicAsh KDHW frame door,  
 Glazing: Clear toughened glass  
 Door Handles: Reinstated existing  
 Prep & paint to match existing  
 Dropbolt (in): Tradco Barrel lock bolts.

BR1		<p>Brick Post and Base</p> <ul style="list-style-type: none"> <li>'Brunswick Red' pressed clay bricks salvaged from a single source to match Janet Clarke Hall.</li> <li>Flush struck mortar.</li> </ul>
F1		<p>Fence</p> <ul style="list-style-type: none"> <li>Wrought iron / mild steel metal work palisade fence.</li> <li>Paint finish - Black.</li> </ul>
M1		<p>Coping and Base</p> <ul style="list-style-type: none"> <li>Sandstone.</li> </ul>
PT1		<p>Access panel to existing fire hydrant and booster</p> <ul style="list-style-type: none"> <li>Paint to match new fence.</li> <li>Dulux - Manor Red.</li> </ul>

<p><b>MICHAEL TAYLOR</b> ARCHITECTURE &amp; HERITAGE</p>	<p>PROJECT <b>Janet Clarke Hall New Front Fence Project</b></p> <p>LOCATION <b>57 - 63 College Cres, Parkville VIC 3052</b></p>	<p>DRAWING TITLE <b>Proposed Materials Schedule &amp; Door Schedule</b></p>	<p>NORTH</p>	<p>DO NOT SCALE DRAWINGS.      COPYRIGHT: MICHAEL TAYLOR ARCHITECT AND CONSERVATION CONSULTANT pty ltd</p>	<table border="1"> <thead> <tr> <th>DATE</th> <th>NO.</th> <th>REVISION DESCRIPTION</th> <th>BY</th> </tr> </thead> <tbody> <tr><td> </td><td> </td><td> </td><td> </td></tr> <tr><td> </td><td> </td><td> </td><td> </td></tr> <tr><td> </td><td> </td><td> </td><td> </td></tr> <tr><td> </td><td> </td><td> </td><td> </td></tr> <tr><td> </td><td> </td><td> </td><td> </td></tr> </tbody> </table>	DATE	NO.	REVISION DESCRIPTION	BY																					<p>DATE 28/03/2024</p> <p>SCALE @A1</p> <p>DRAWN YS</p> <p>DRAWING NO. <b>H30</b> REVISION NO.</p>
DATE	NO.	REVISION DESCRIPTION	BY																											