

DO NOT SCALE - USE WRITTEN DIMENSIONS ONLY

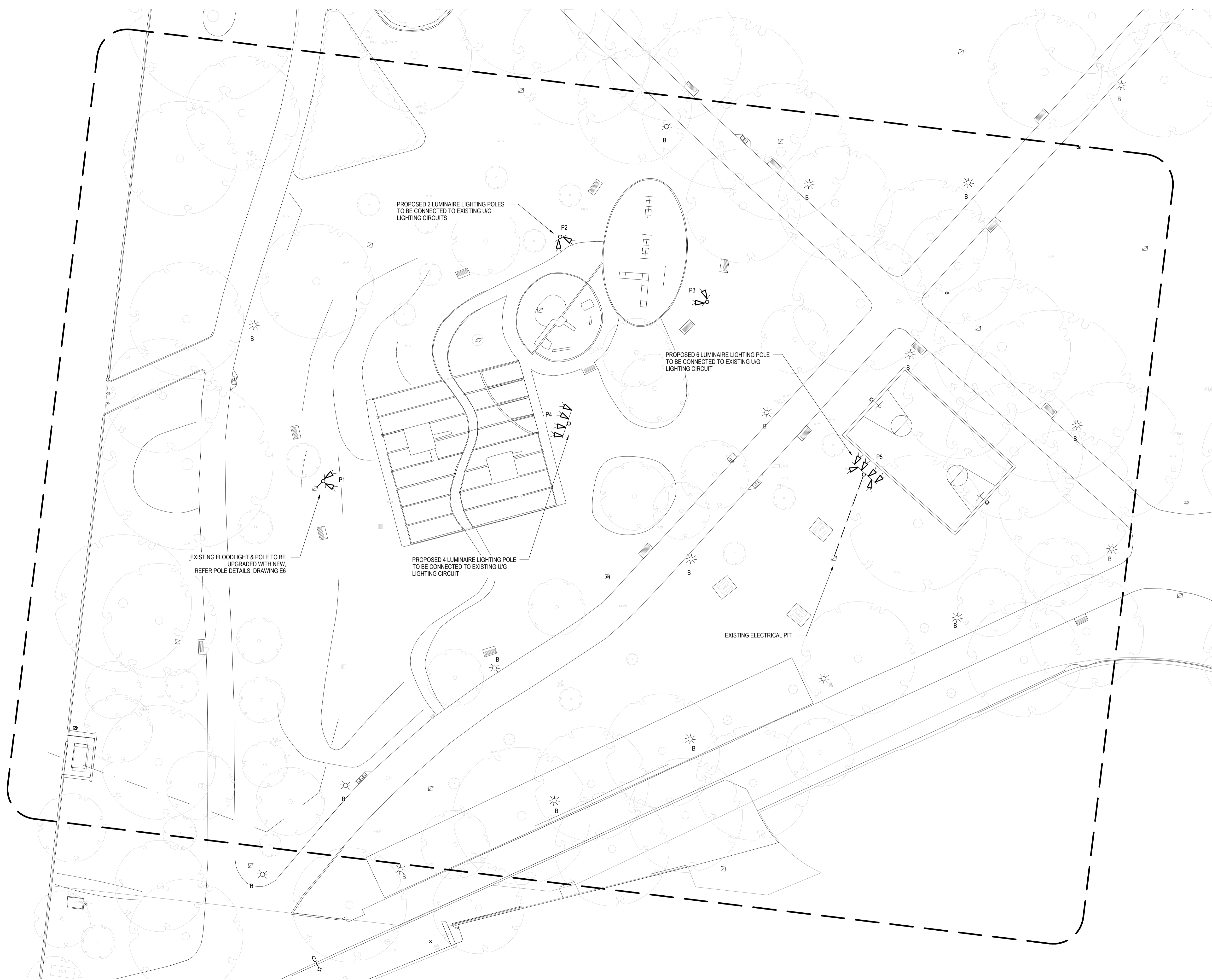

P3	17.10.2023	PRELIMINARY ISSUE UPDATE	LZ
P2	24.07.2023	PRELIMINARY ISSUE UPDATE	LZ
P1	24.05.2023	PRELIMINARY ISSUE	LZ
No.	DATE	AMENDMENTS	AUT

CONSULTANT'S DRAWING APPROVAL	
PASSED	APPROVED
LZ	NW

CITY OF MELBOURNE
 CITY DESIGN
 LEVEL 6 / 240 LT COLLINS STREET
 MELBOURNE VIC 3000
 TELEPHONE: (03) 9658 8833
 FACSIMILE: (03) 9658 8840

HR Consulting Engineers
 SUITE 32-33, 150 ALBERT ROAD, SOUTH MELBOURNE, VICTORIA 3205
 TEL: (03) 9673 9800 FAX: (03) 9699 8458 EMAIL: info@hrce.com.au

CLIENT
CITY OF MELBOURNE

PROJECT
CARLTON GARDENS
- PROPOSED PUBLIC LIGHTING UPGRADES
1-111 CARLTON ST, CARLTON VIC 3053

DRAWING
PROPOSED PLAY AREA
LIGHTING LAYOUT

STATUS
PRELIMINARY ISSUE

PASSED / REVIEWED	APPROVED / AUTH. FOR USE
-------------------	--------------------------

NORTH POINT 	DESIGN NW	DRAWN LZ
	A1 1:300	A3 NTS
	DATE PLOTTED 24.05.2023	

PROJ. NO.	DWG. NO.	REV.
	4081-E5	P3

© COPYRIGHT 2010 CITY OF MELBOURNE

PROPOSED PLAY AREA LIGHTING LAYOUT
SCALE 1:300