



EXTERIOR VIEW - NORTH-WEST ELEVATION

DRAWING REGISTER

NO.	SERIES	TITLE	REV.
.0000	INFORMATION	COVERPAGE AND DRAWING REGISTER	C
.0100	SITE INFORMATION	PROPOSED CONTEXT PLAN	C
.0101	SITE INFORMATION	PROPOSED SITE PLAN	D
.0300	EXISTING / DEMOLITION	GROUND FLOOR PLAN	D
.0301	EXISTING / DEMOLITION	ROOF PLAN	D
.0302	EXISTING / DEMOLITION	ELEVATIONS	D
.0400	SITE WORKS	LANDSCAPE PLAN	B
.1000	GENERAL ARRANGEMENT	GROUND FLOOR PLAN	E
.1001	GENERAL ARRANGEMENT	ROOF PLAN	B
.3000	MAJOR ELEVATIONS	NORTH AND SOUTH ELEVATIONS	B
.3001	MAJOR ELEVATIONS	EAST AND WEST ELEVATIONS	B
.3500	MAJOR SECTIONS	SECTION A	C

THIS DRAWING IS AN UNCONTROLLED COPY UNLESS STAMPED OTHERWISE		General Notes		<p>CONTRACTORS SHALL VERIFY JOB DIMENSIONS BEFORE ANY JOB COMMENCES. ALL SHOP DRAWINGS SHALL BE SUBMITTED TO THE SUPERINTENDENT AND MANUFACTURE SHALL NOT COMMENCE PRIOR TO THE RETURN OF UNAMENDED SHOP DRAWINGS SIGNED BY THE CONSULTANT. FIGURED DIMENSIONS SHALL TAKE PRECEDENCE OVER SCALED. THIS DRAWING SHOULD BE READ IN CONJUNCTION WITH ALL RELEVANT CONTRACT SPECIFICATIONS AND DRAWINGS. COPYRIGHT OF THIS DRAWING IS VESTED IN WARDLE.</p> <p>IT IS THE POLICY OF WARDLE TO PROVIDE INFORMATION IN HARD COPY FORMAT. IF A PARTY REQUESTS (REQUESTING PARTY) WARDLE TO PROVIDE INFORMATION IN A FORMAT OTHER THAN PORTABLE DOCUMENT FORMAT (PDF) THE REQUESTING PARTY ACCEPTS AND ACKNOWLEDGES THE TERMS AND CONDITIONS FOR USE OF THE DIGITAL INFORMATION PROVIDED. REFER TO DIGITAL TRANSFER DISCLAIMER.</p>		<table border="1"> <thead> <tr> <th>Rev.</th> <th>Issue</th> <th>Revision Description</th> <th>Date</th> <th>Appr by</th> </tr> </thead> <tbody> <tr> <td>A</td> <td></td> <td>FOR INFORMATION</td> <td>14.12.2023</td> <td>CL</td> </tr> <tr> <td>B</td> <td></td> <td>HERITAGE VICTORIA SUBMISSION</td> <td>08.03.2024</td> <td>AM</td> </tr> <tr> <td>C</td> <td></td> <td>HERITAGE VICTORIA SUBMISSION</td> <td>12.03.2024</td> <td>AM</td> </tr> </tbody> </table>		Rev.	Issue	Revision Description	Date	Appr by	A		FOR INFORMATION	14.12.2023	CL	B		HERITAGE VICTORIA SUBMISSION	08.03.2024	AM	C		HERITAGE VICTORIA SUBMISSION	12.03.2024	AM	<p>Wardle</p> <p>Wurundjeri Country 25 Rokeby Street Collingwood, VIC 3066 Australia</p> <p>+61 3 8662 0400 wardle.studio ABN 83 006 814 268</p> <p>© 2023 Wardle</p>		<p>Client: HUGH ALLEN AND NICK GRANT VUE GROUP AND FAR EAST ORGANISATION</p> <p>Project: Fitzroy Gardens Pavilion Fitzroy Gardens, Melbourne, VIC</p> <p>Title: INFORMATION COVERPAGE AND DRAWING REGISTER</p>		<p>Project No. 2337</p> <p>Date: DEC 2023</p> <p>Drwn: MB</p> <p>Drawing Status: Preliminary</p> <p>Drawing No. AR .0000</p>		<p>Scale @ B1</p> <p>Co-Ord Designer</p> <p>Check CL</p> <p>Revision: C</p>	
Rev.	Issue	Revision Description	Date	Appr by																															
A		FOR INFORMATION	14.12.2023	CL																															
B		HERITAGE VICTORIA SUBMISSION	08.03.2024	AM																															
C		HERITAGE VICTORIA SUBMISSION	12.03.2024	AM																															

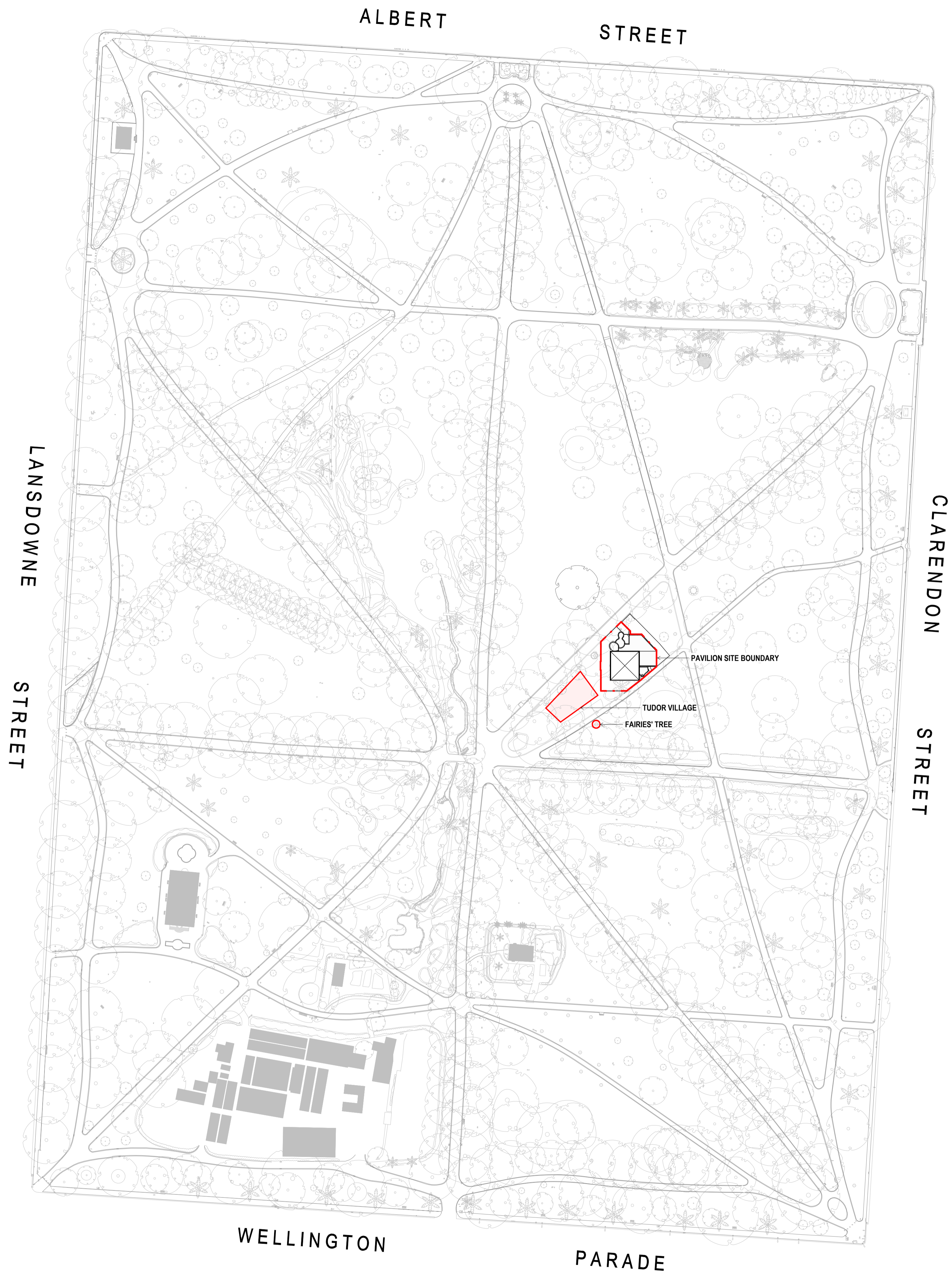

THIS DRAWING IS AN UNCONTROLLED COPY UNLESS STAMPED OTHERWISE

CONTRACTORS SHALL VERIFY JOB DIMENSIONS BEFORE ANY JOB COMMENCES. ALL SHOP DRAWINGS SHALL BE SUBMITTED TO THE SUPERINTENDENT AND MANUFACTURE SHALL NOT COMMENCE PRIOR TO THE RETURN OF UNAMENDED SHOP DRAWINGS SIGNED BY THE CONSULTANT. FIGURED DIMENSIONS SHALL TAKE PRECEDENCE OVER SCALED. THIS DRAWING SHOULD BE READ IN CONJUNCTION WITH ALL RELEVANT CONTRACT SPECIFICATIONS AND DRAWINGS. COPYRIGHT OF THIS DRAWING IS VESTED IN WARDLE.

IT IS THE POLICY OF WARDLE TO PROVIDE INFORMATION IN HARD COPY FORMAT. IF A PARTY REQUESTS (REQUESTING PARTY) WARDLE TO PROVIDE INFORMATION IN A FORMAT OTHER THAN PORTABLE DOCUMENT FORMAT (PDF) THE REQUESTING PARTY ACCEPTS AND ACKNOWLEDGES THE TERMS AND CONDITIONS FOR USE OF THE DIGITAL INFORMATION PROVIDED. REFER TO DIGITAL TRANSFER DISCLAIMER.

General Notes

LEGEND

- - - PAVILION SITE BOUNDARY
- ▭ HERITAGE STRUCTURES

Rev.	Issue	Revision Description	Date	Appr by
A		FOR INFORMATION	19.12.2023	CL
B		FOR INFORMATION	23.01.2024	MB
C		HERITAGE VICTORIA SUBMISSION	08.03.2024	AM

Wardle

Wurundjeri Country
25 Rokely Street
Collingwood, VIC 3066
Australia

+61 3 8662 0400
wardle@wardle.com.au
ABN 83 006 814 268

© 2023 Wardle

Client
HUGH ALLEN AND NICK GRANT
VUE GROUP AND FAR EAST ORGANISATION

Project
Fitzroy Gardens Pavilion
Fitzroy Gardens, Melbourne, VIC

Title
SITE INFORMATION
PROPOSED CONTEXT PLAN

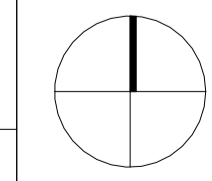

Project No.	2337	Scale @ B1	As indicated
Date	NOV 2023	Co-Ord	Designer
Drwn	MB	Chk	CL
Drawing Status	Preliminary		
Drawing No.	AR .0100	Revision	C

THE DISTANCE BETWEEN THESE MARKS SHOULD MEASURE AS 10mm WHEN SHEET IS PRINTED TO SCALE AS INDICATED

PRINTED: 06/02/2024 4:28:23 PM
FILE: C:\060621\11212121\11212121\11212121\11212121\11212121.dwg

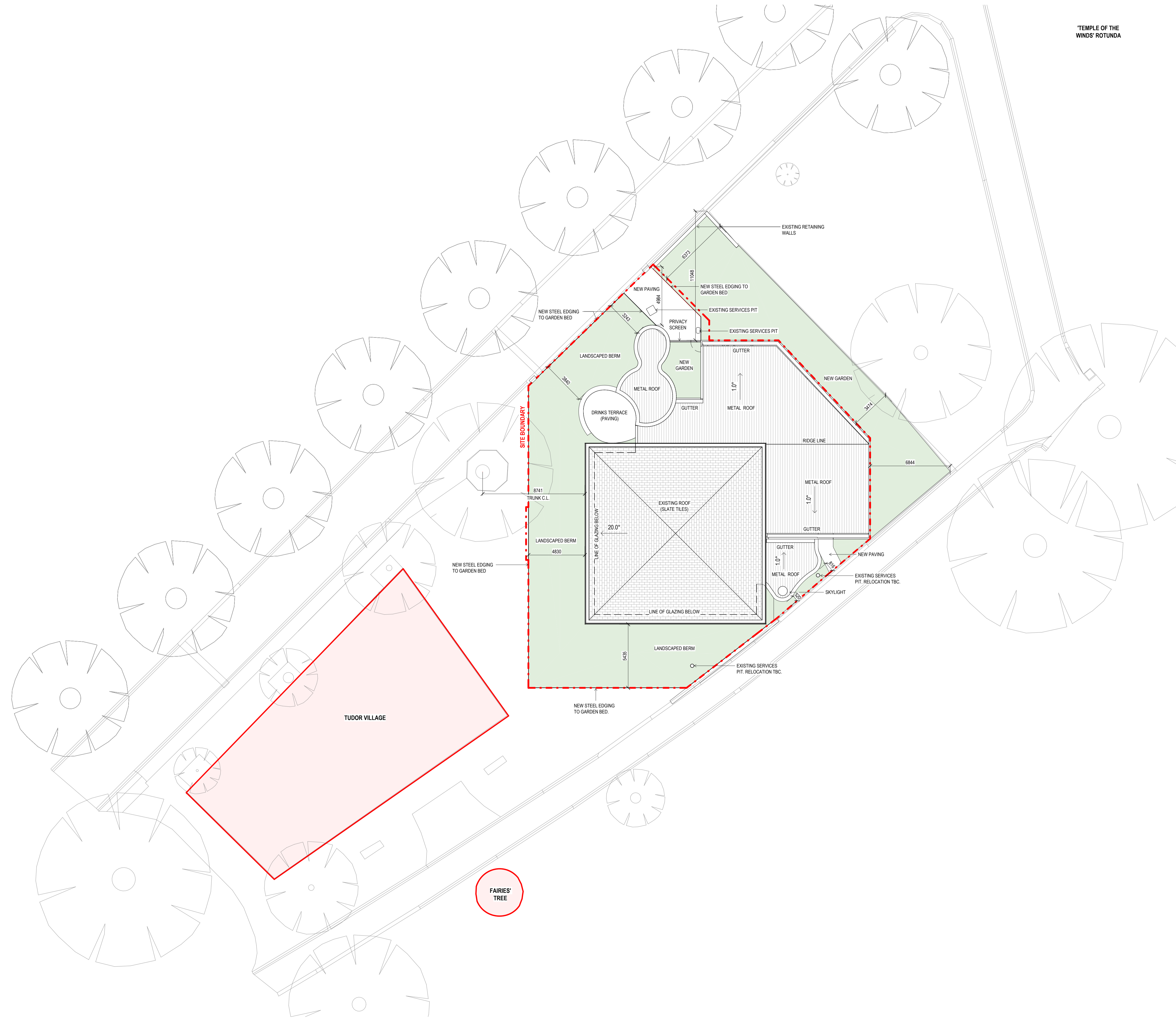

TEMPLE OF THE WINDS ROTUNDA

TUDOR VILLAGE

FAIRIES TREE

THIS DRAWING IS AN UNCONTROLLED COPY UNLESS STAMPED OTHERWISE

CONTRACTORS SHALL VERIFY JOB DIMENSIONS BEFORE ANY JOB COMMENCES. ALL SHOP DRAWINGS SHALL BE SUBMITTED TO THE SUPERINTENDENT AND MANUFACTURE SHALL NOT COMMENCE PRIOR TO THE RETURN OF UNAMENDED SHOP DRAWINGS SIGNED BY THE CONSULTANT. FIGURED DIMENSIONS SHALL TAKE PRECEDENCE OVER SCALED. THIS DRAWING SHOULD BE READ IN CONJUNCTION WITH ALL RELEVANT CONTRACT SPECIFICATIONS AND DRAWINGS. COPYRIGHT OF THIS DRAWING IS VESTED IN WARDLE.

IT IS THE POLICY OF WARDLE TO PROVIDE INFORMATION IN HARD COPY FORMAT. IF A PARTY REQUESTS (REQUESTING PARTY) WARDLE TO PROVIDE INFORMATION IN A FORMAT OTHER THAN PORTABLE DOCUMENT FORMAT (PDF) THE REQUESTING PARTY ACCEPTS AND ACKNOWLEDGES THE TERMS AND CONDITIONS FOR USE OF THE DIGITAL INFORMATION PROVIDED. REFER TO DIGITAL TRANSFER DISCLAIMER.

General Notes

LEGEND

- - - PAVILION SITE BOUNDARY

□ HERITAGE STRUCTURES

Rev.	Issue	Revision Description	Date	Appr by
A		FOR INFORMATION	27.11.2023 CL	
B		FOR INFORMATION	19.12.2023 CL	
C		FOR INFORMATION	23.01.2024 MB	
D		HERITAGE VICTORIA SUBMISSION	08.03.2024 AM	

Wardle	Wurundjeri Country 25 Rokby Street Collingwood, VIC 3066 Australia	+61 3 8662 0400 wardle.studio ABN 83 006 814 268	© 2023 Wardle
--------	---	--	---------------

Client	HUGH ALLEN AND NICK GRANT VUE GROUP AND FAR EAST ORGANISATION
Project	Fitzroy Gardens Pavilion Fitzroy Gardens, Melbourne, VIC
Title	SITE INFORMATION PROPOSED SITE PLAN

Project No.	2337	Scale @ B1	1 : 150
Date	FEB 2024	Co-Ord	Designer
Drwn	Author	Chk	Checker
Drawing Status	Preliminary		
Drawing No.	AR.0101	Revision	D

Project No.	2337	Scale @ B1	1 : 150
Date	FEB 2024	Co-Ord	Designer
Drwn	Author	Chk	Checker
Drawing Status	Preliminary		
Drawing No.	AR.0101	Revision	D

THE DISTANCE BETWEEN THESE MARKS SHOULD MEASURE AS 10mm WHEN SHEET IS PRINTED TO SCALE AS INDICATED

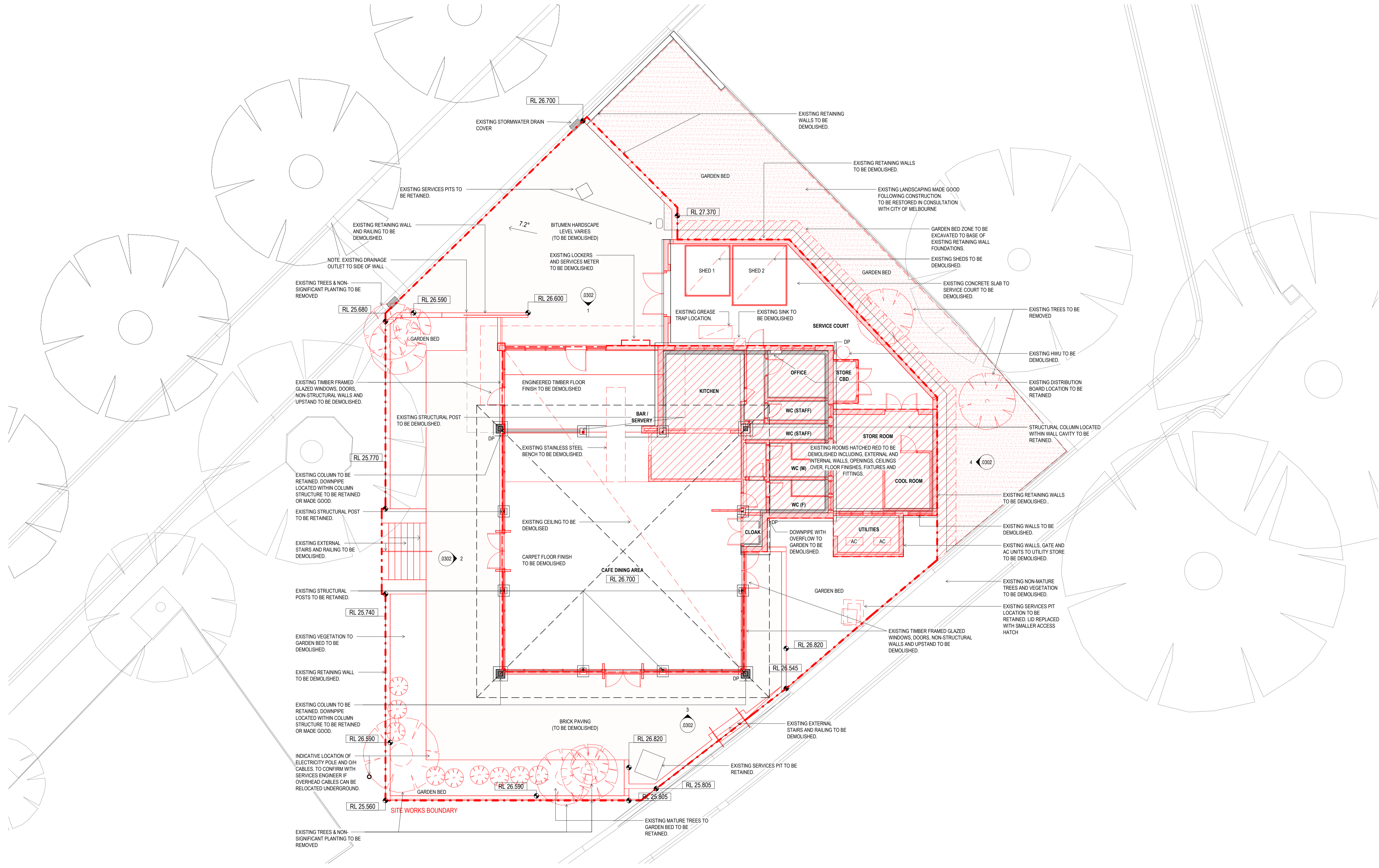

NOTE: ALL NON-SIGNIFICANT FABRIC REMOVED

PRINTED: 03/03/2024 4:22:29 PM
FILE: C:\030826\112027_The Pavilion_102_000\dwg\1000.dwg

THIS DRAWING IS AN UNCONTROLLED COPY UNLESS STAMPED OTHERWISE

CONTRACTORS SHALL VERIFY JOB DIMENSIONS BEFORE ANY JOB COMMENCES. ALL SHOP DRAWINGS SHALL BE SUBMITTED TO THE SUPERINTENDENT AND MANUFACTURE SHALL NOT COMMENCE PRIOR TO THE RETURN OF UNAMENDED SHOP DRAWINGS SIGNED BY THE CONSULTANT. FIGURED DIMENSIONS SHALL TAKE PRECEDENCE OVER SCALED. THIS DRAWING SHOULD BE READ IN CONJUNCTION WITH ALL RELEVANT CONTRACT SPECIFICATIONS AND DRAWINGS. COPYRIGHT OF THIS DRAWING IS VESTED IN WARDLE.

IT IS THE POLICY OF WARDLE TO PROVIDE INFORMATION IN HARD COPY FORMAT. IF A PARTY REQUESTS (REQUESTING PARTY) WARDLE TO PROVIDE INFORMATION IN A FORMAT OTHER THAN PORTABLE DOCUMENT FORMAT (PDF) THE REQUESTING PARTY ACCEPTS AND ACKNOWLEDGES THE TERMS AND CONDITIONS FOR USE OF THE DIGITAL INFORMATION PROVIDED. REFER TO DIGITAL TRANSFER DISCLAIMER.

Rev.	Issue	Revision Description	Date	Appr by
A	FOR INFORMATION	FOR INFORMATION	27.11.2023	CL
B	FOR INFORMATION	FOR INFORMATION	13.12.2023	CL
C	FOR INFORMATION	FOR INFORMATION	19.12.2023	CL
D	HERITAGE VICTORIA SUBMISSION	HERITAGE VICTORIA SUBMISSION	08.03.2024	AM

Wardle

Wurundjeri Country
25 Rokby Street
Collingwood, VIC 3066
Australia

+61 3 8662 0400
wardle@rdg.com.au
ABN 83 006 814 268

© 2023 Wardle

Client	HUGH ALLEN AND NICK GRANT VUE GROUP AND FAR EAST ORGANISATION	
Project	Fitzroy Gardens Pavilion Fitzroy Gardens, Melbourne, VIC	
Title	EXISTING / DEMOLITION GROUND FLOOR PLAN	

Project No.	2337	Scale @ B1	1:100
Date	OCT 2023	Co-Ord	Designer
Drwn	MB	Chck	CL
Drawing Status	Preliminary		
Drawing No.	AR .0300	Revision	D

THE DISTANCE BETWEEN THESE MARKS SHOULD MEASURE AS 10mm WHEN SHEET IS PRINTED TO SCALE AS INDICATED

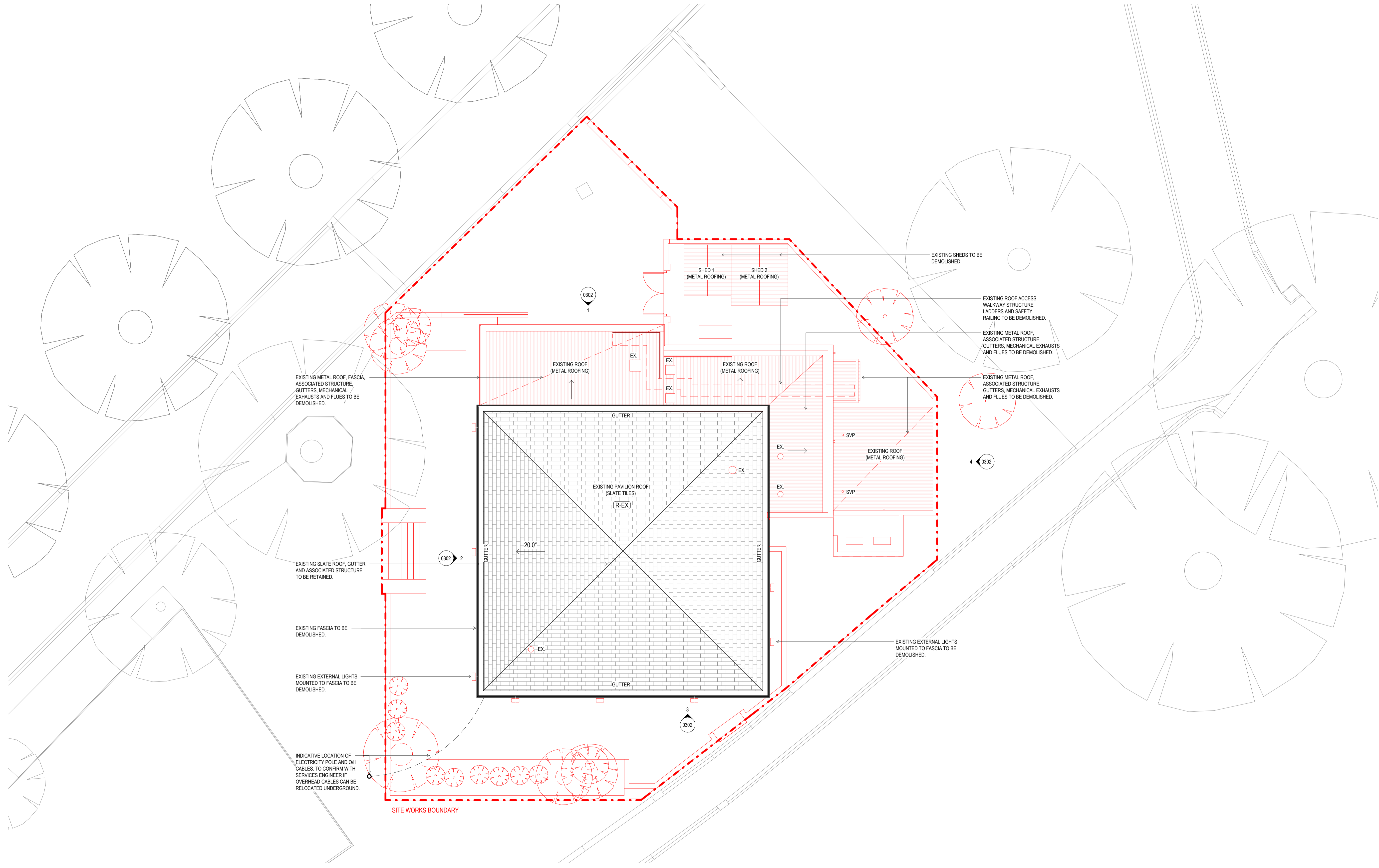

NOTE: ALL NON-SIGNIFICANT FABRIC REMOVED

PRINTED: 06/03/2024 4:22:09 PM
FILE: C:\060621\112327_The Pavilion_102_00_wardle.rvt

THIS DRAWING IS AN UNCONTROLLED COPY UNLESS STAMPED OTHERWISE

CONTRACTORS SHALL VERIFY JOB DIMENSIONS BEFORE ANY JOB COMMENCES. ALL SHOP DRAWINGS SHALL BE SUBMITTED TO THE SUPERINTENDENT AND MANUFACTURE SHALL NOT COMMENCE PRIOR TO THE RETURN OF UNAMENDED SHOP DRAWINGS SIGNED BY THE CONSULTANT. FIGURED DIMENSIONS SHALL TAKE PRECEDENCE OVER SCALED. THIS DRAWING SHOULD BE READ IN CONJUNCTION WITH ALL RELEVANT CONTRACT SPECIFICATIONS AND DRAWINGS. COPYRIGHT OF THIS DRAWING IS VESTED IN WARDLE.

IT IS THE POLICY OF WARDLE TO PROVIDE INFORMATION IN HARD COPY FORMAT. IF A PARTY REQUESTS (REQUESTING PARTY) WARDLE TO PROVIDE INFORMATION IN A FORMAT OTHER THAN PORTABLE DOCUMENT FORMAT (PDF) THE REQUESTING PARTY ACCEPTS AND ACKNOWLEDGES THE TERMS AND CONDITIONS FOR USE OF THE DIGITAL INFORMATION PROVIDED. REFER TO DIGITAL TRANSFER DISCLAIMER.

Rev.	Issue	Revision Description	Date	Appr by
A	FOR INFORMATION	FOR INFORMATION	27.11.2023	CL
B	FOR INFORMATION	FOR INFORMATION	13.12.2023	CL
C	FOR INFORMATION	FOR INFORMATION	19.12.2023	CL
D	HERITAGE VICTORIA SUBMISSION		06.03.2024	AM

<p>Wardle</p> <p>Wurundjeri Country 25 Rokby Street Collingwood, VIC 3066 Australia</p>		<p>+61 3 8662 0400 wardle.studio ABN 83 006 814 268</p>	<p>© 2023 Wardle</p>
--	--	---	----------------------

<p>Client HUGH ALLEN AND NICK GRANT VUE GROUP AND FAR EAST ORGANISATION</p>	<p>Project Fitzroy Gardens Pavilion Fitzroy Gardens, Melbourne, VIC</p>	<p>Title EXISTING / DEMOLITION ROOF PLAN</p>
--	--	--

<p>Project No. 2337</p>	<p>Scale @ B1 1 : 100</p>
<p>Date NOV 2023</p>	<p>Co-Ord Designer</p>
<p>Drwn MB</p>	<p>Chck CL</p>
<p>Drawing Status Preliminary</p>	
<p>Drawing No. AR .0301</p>	<p>Revision D</p>

THE DISTANCE BETWEEN THESE MARKS SHOULD MEASURE AS 10mm WHEN SHEET IS PRINTED TO SCALE AS INDICATED

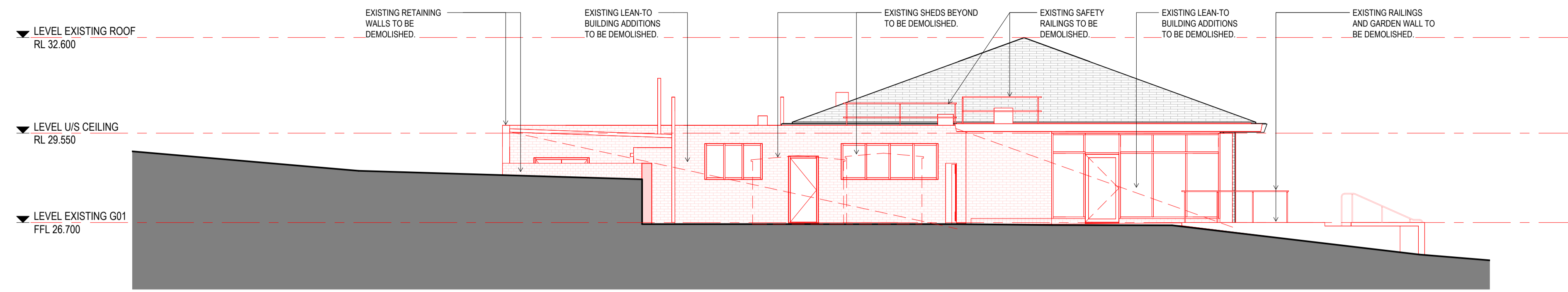

1 EXISTING / DEMOLITION - NORTH ELEVATION
Scale: 1 : 100

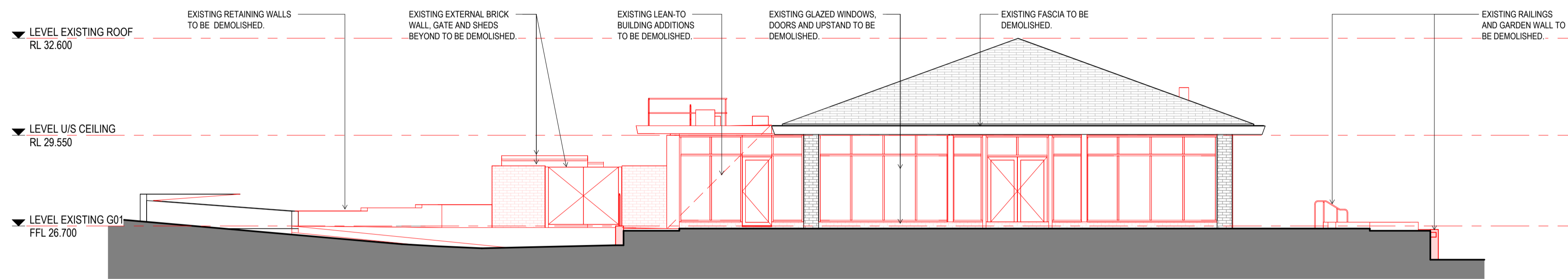

2 EXISTING / DEMOLITION - WEST ELEVATION
Scale: 1 : 100

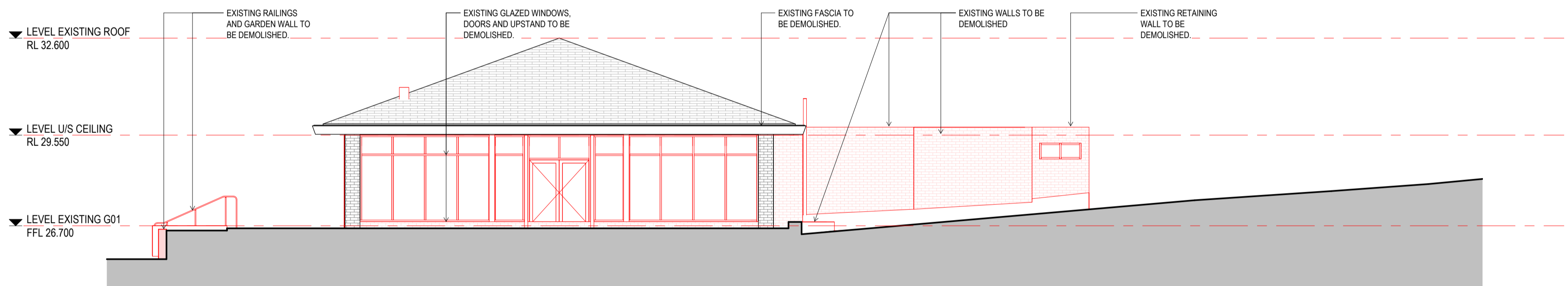

3 EXISTING / DEMOLITION - SOUTH ELEVATION
Scale: 1 : 100

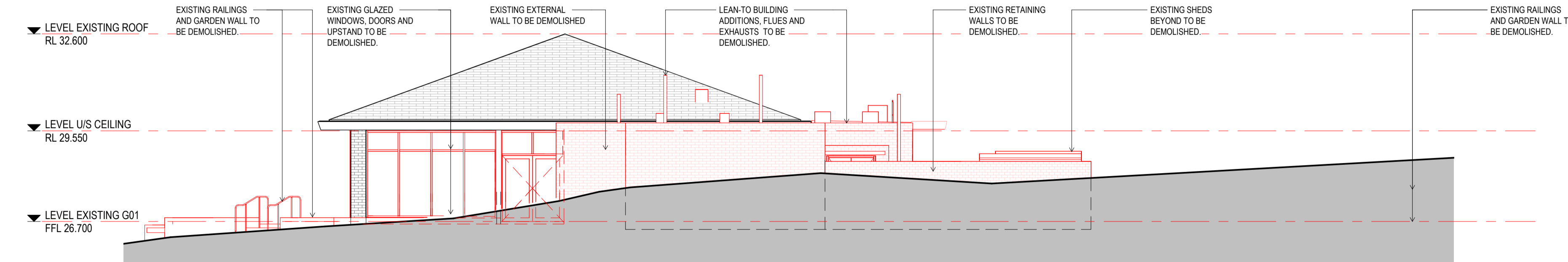

4 EXISTING / DEMOLITION - EAST ELEVATION
Scale: 1 : 100

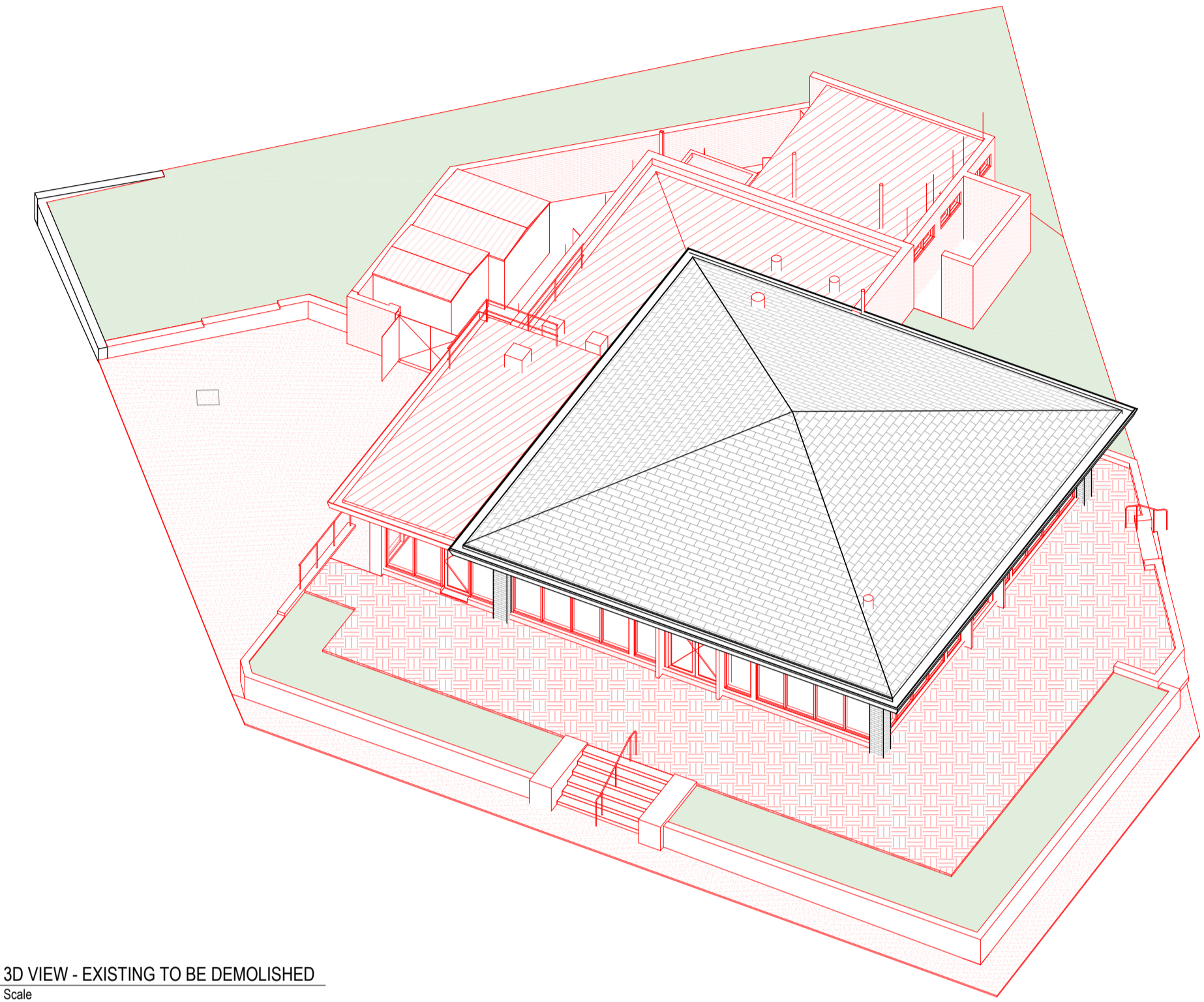

0 3D VIEW - EXISTING TO BE DEMOLISHED
Scale

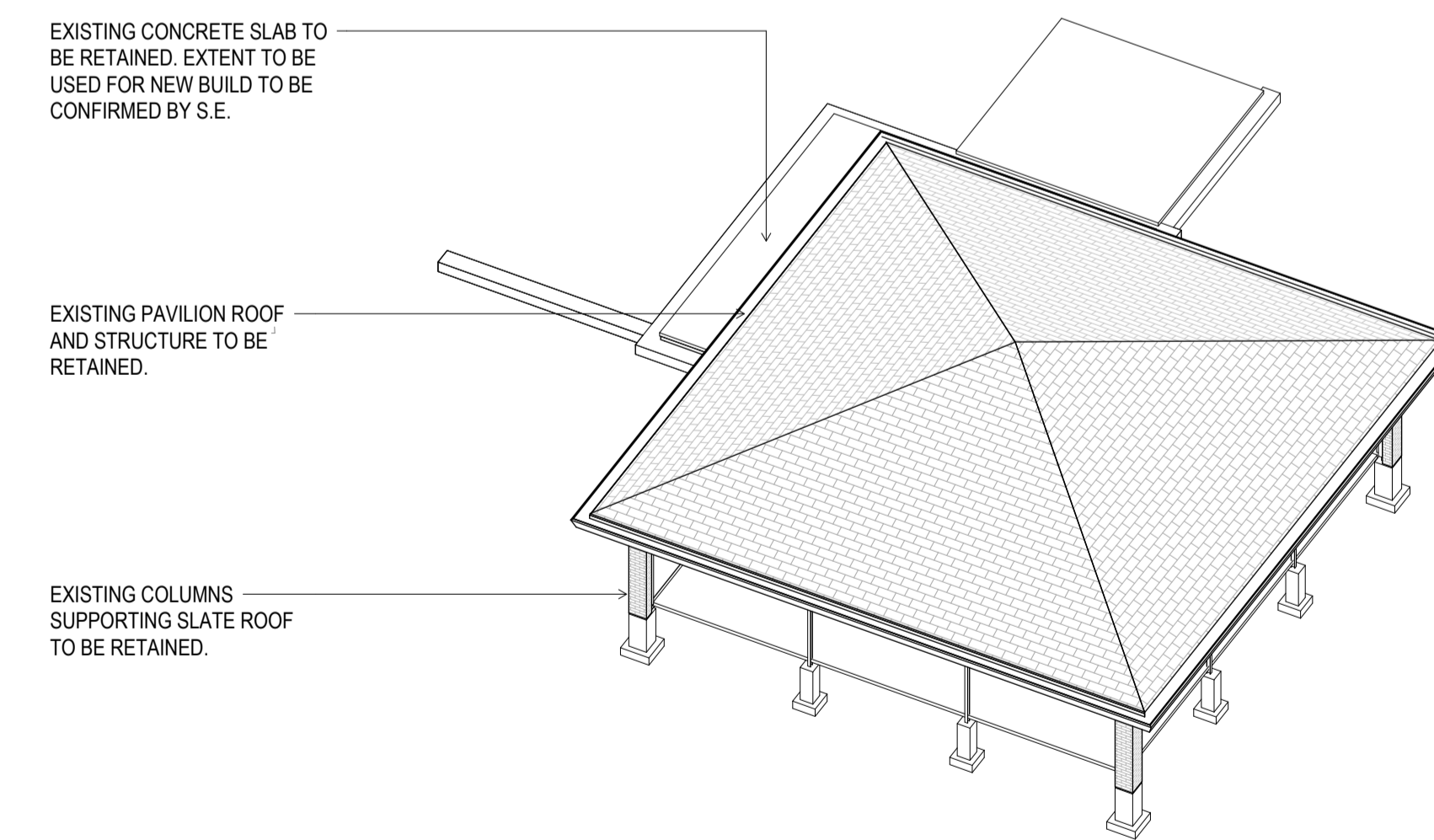

6 3D VIEW - EXISTING POST DEMOLITION
Scale

THIS DRAWING IS AN UNCONTROLLED COPY UNLESS STAMPED OTHERWISE
CONTRACTORS SHALL VERIFY JOB DIMENSIONS BEFORE ANY JOB COMMENCES. ALL SHOP DRAWINGS SHALL BE SUBMITTED TO THE SUPERINTENDENT AND MANUFACTURER SHALL NOT COMMENCE PRIOR TO THE RETURN OF UNAMENDED SHOP DRAWINGS SIGNED BY THE CONSULTANT. FIGURED DIMENSIONS SHALL TAKE PRECEDENCE OVER SCALED. THIS DRAWING SHOULD BE READ IN CONJUNCTION WITH ALL RELEVANT CONTRACT SPECIFICATIONS AND DRAWINGS. COPYRIGHT OF THIS DRAWING IS VESTED IN WARDLE.
IT IS THE POLICY OF WARDLE TO PROVIDE INFORMATION IN HARD COPY FORMAT. IF A PARTY REQUESTS (REQUESTING PARTY) WARDLE TO PROVIDE INFORMATION IN A FORMAT OTHER THAN PORTABLE DOCUMENT FORMAT (PDF) THE REQUESTING PARTY ACCEPTS AND ACKNOWLEDGES THE TERMS AND CONDITIONS FOR USE OF THE DIGITAL INFORMATION PROVIDED. REFER TO DIGITAL TRANSFER DISCLAIMER.

General Notes

Rev.	Issue	Revision Description	Date	Appr by
A		FOR INFORMATION	15.11.2023	MB
B		FOR INFORMATION	13.12.2023	CL
C		FOR INFORMATION	19.12.2023	CL
D		HERITAGE VICTORIA SUBMISSION	08.03.2024	AM

Wardle

Wurundjeri Country
25 Rokely Street
Collingwood, VIC 3066
Australia

+61 3 8662 0400
wardle.studio
ABN 83 006 814 268

© 2023 Wardle

Client HUGH ALLEN AND NICK GRANT
VUE GROUP AND FAR EAST ORGANISATION

Project Fitzroy Gardens Pavilion
Fitzroy Gardens, Melbourne, VIC

Title EXISTING / DEMOLITION
ELEVATIONS

Project No. 2337 Scale @ B1 1 : 100

Date OCT 2023 Co-Ord Designer

Drwn MB Check CL

Drawing Status Preliminary

Drawing No. AR.0302 Revision D

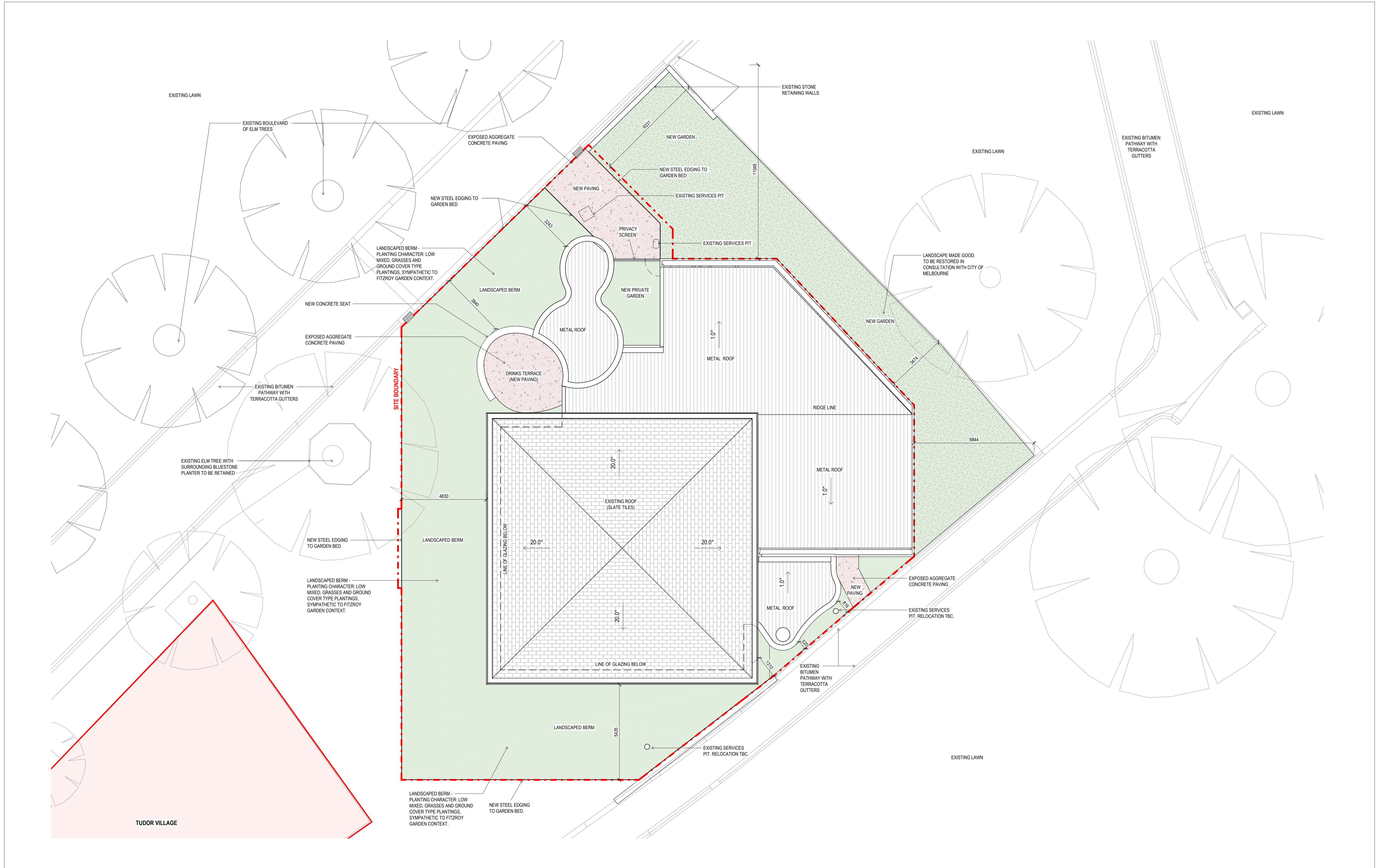

THIS DRAWING IS AN UNCONTROLLED COPY UNLESS STAMPED OTHERWISE

CONTRACTORS SHALL VERIFY JOB DIMENSIONS BEFORE ANY JOB COMMENCES. ALL SHOP DRAWINGS SHALL BE SUBMITTED TO THE SUPERINTENDENT AND MANUFACTURE SHALL NOT COMMENCE PRIOR TO THE RETURN OF UNAMENDED SHOP DRAWINGS SIGNED BY THE CONSULTANT. FIGURED DIMENSIONS SHALL TAKE PRECEDENCE OVER SCALED. THIS DRAWING SHOULD BE READ IN CONJUNCTION WITH ALL RELEVANT CONTRACT, SPECIFICATIONS AND DRAWINGS. COPYRIGHT OF THIS DRAWING IS VESTED IN WARDLE.

IT IS THE POLICY OF WARDLE TO PROVIDE INFORMATION IN HARD COPY FORMAT. IF A PARTY REQUESTS (REQUESTING PARTY) WARDLE TO PROVIDE INFORMATION IN A FORMAT OTHER THAN PORTABLE DOCUMENT FORMAT (PDF) THE REQUESTING PARTY ACCEPTS AND ACKNOWLEDGES THE TERMS AND CONDITIONS FOR USE OF THE DIGITAL INFORMATION PROVIDED. REFER TO DIGITAL TRANSFER DISCLAIMER.

General Notes

Rev.	Issue	Revision Description	Date	Appr by
A		HERITAGE VICTORIA SUBMISSION	08.03.2024	AM
B		HERITAGE VICTORIA SUBMISSION	12.03.2024	AM

Wardle

Wurundjeri Country
25 Rokeby Street
Collingwood, VIC 3066
Australia

+61 3 8662 0400
wardle.studio
ABN 83 006 814 268

© 2023 Wardle

Client	HUGH ALLEN AND NICK GRANT VUE GROUP AND FAR EAST ORGANISATION
Project	Fitzroy Gardens Pavilion Fitzroy Gardens, Melbourne, VIC
Title	SITE WORKS LANDSCAPE PLAN

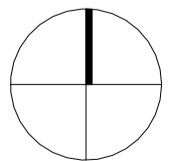
	Project No.	2337	Scale @ A1	1 : 100
	Date	FEB 2024	Co-Ord	Designer
Drawing Status	Preliminary			
Drawing No.	AR .0400	Revision	B	

THE DISTANCE BETWEEN THESE MARKS SHOULD MEASURE AS 10mm WHEN SHEET IS PRINTED TO SCALE AS INDICATED

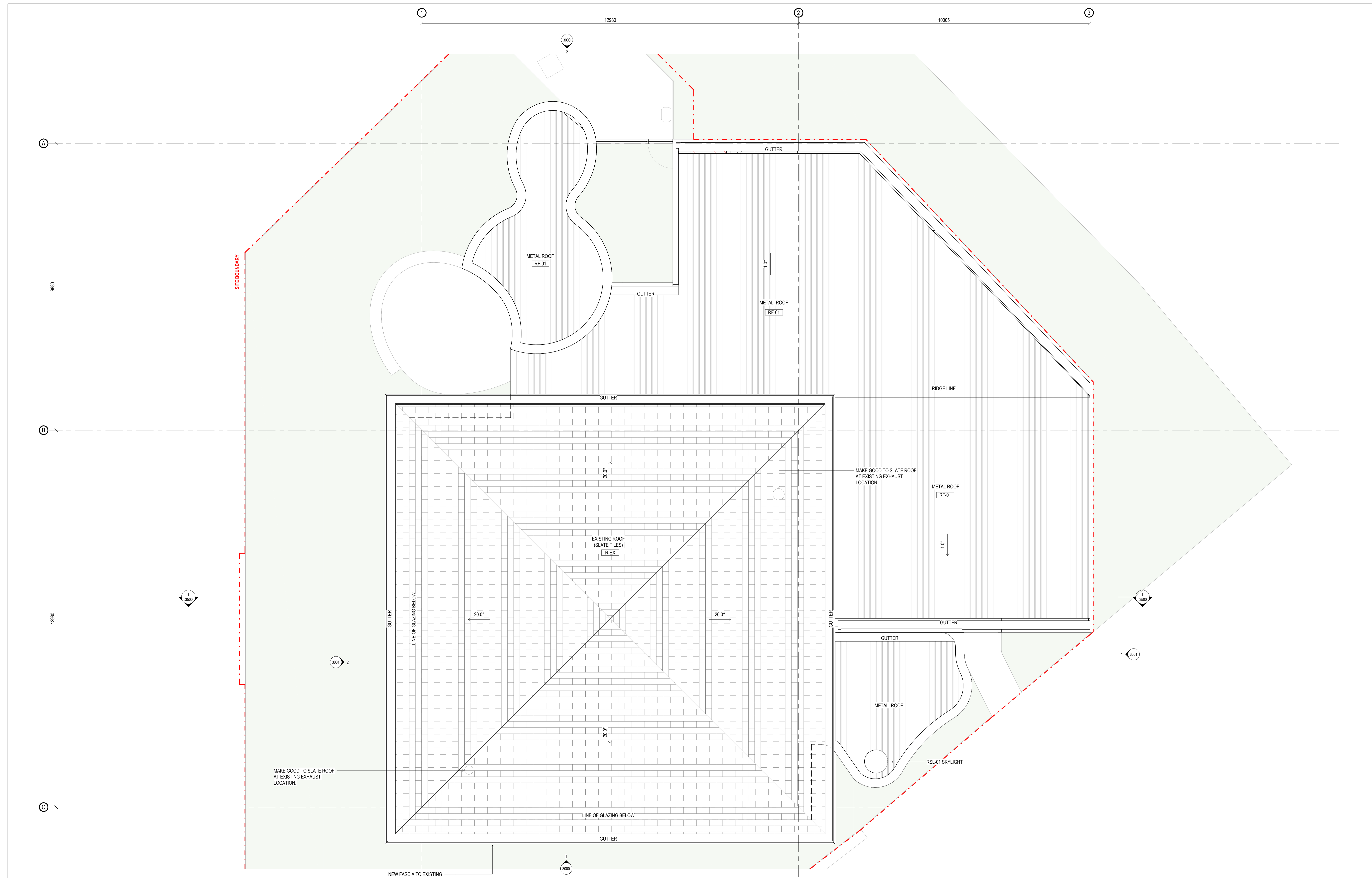

PRINTED: 06/20/24 4:16:33 PM
FILE: C:\060621\112327_The Pavilion_102_060621\dwg\1001.dwg

THIS DRAWING IS AN UNCONTROLLED COPY UNLESS STAMPED OTHERWISE
CONTRACTORS SHALL VERIFY JOB DIMENSIONS BEFORE ANY JOB COMMENCES. ALL SHOP DRAWINGS SHALL BE SUBMITTED TO THE SUPERINTENDENT AND MANUFACTURE SHALL NOT COMMENCE PRIOR TO THE RETURN OF UNAMENDED SHOP DRAWINGS SIGNED BY THE CONSULTANT. FIGURED DIMENSIONS SHALL TAKE PRECEDENCE OVER SCALED. THIS DRAWING SHOULD BE READ IN CONJUNCTION WITH ALL RELEVANT CONTRACT SPECIFICATIONS AND DRAWINGS. COPYRIGHT OF THIS DRAWING IS VESTED IN WARDLE.
IT IS THE POLICY OF WARDLE TO PROVIDE INFORMATION IN HARD COPY FORMAT. IF A PARTY REQUESTS (REQUESTING PARTY) WARDLE TO PROVIDE INFORMATION IN A FORMAT OTHER THAN PORTABLE DOCUMENT FORMAT (PDF) THE REQUESTING PARTY ACCEPTS AND ACKNOWLEDGES THE TERMS AND CONDITIONS FOR USE OF THE DIGITAL INFORMATION PROVIDED. REFER TO DIGITAL TRANSFER DISCLAIMER.

General Notes

Rev.	Issue	Revision Description	Date	Appr by
A	FOR INFORMATION	FOR INFORMATION	19.12.2023 CL	
B	HERITAGE VICTORIA SUBMISSION	HERITAGE VICTORIA SUBMISSION	08.03.2024 AM	

Wardle
Wurundjeri Country
25 Rokely Street
Collingwood, VIC 3066
Australia
+61 3 8662 0400
wardle.studio
ABN 83 006 814 268
© 2023 Wardle

Client: HUGH ALLEN AND NICK GRANT
VUE GROUP AND FAR EAST ORGANISATION
Project: Fitzroy Gardens Pavilion
Fitzroy Gardens, Melbourne, VIC
Title: GENERAL ARRANGEMENT
ROOF PLAN

Project No.	2337	Scale @ B1	1 : 50
Date	OCT 2023	Co-Ord	Designer
Drwn	MB	Chk	Checker
Drawing Status	Preliminary		
Drawing No.	AR.1001	Revision	B

THIS DRAWING IS AN UNCONTROLLED COPY UNLESS STAMPED OTHERWISE

THE DISTANCE BETWEEN THESE MARKS SHOULD MEASURE AS 10mm WHEN SHEET IS PRINTED TO SCALE AS INDICATED

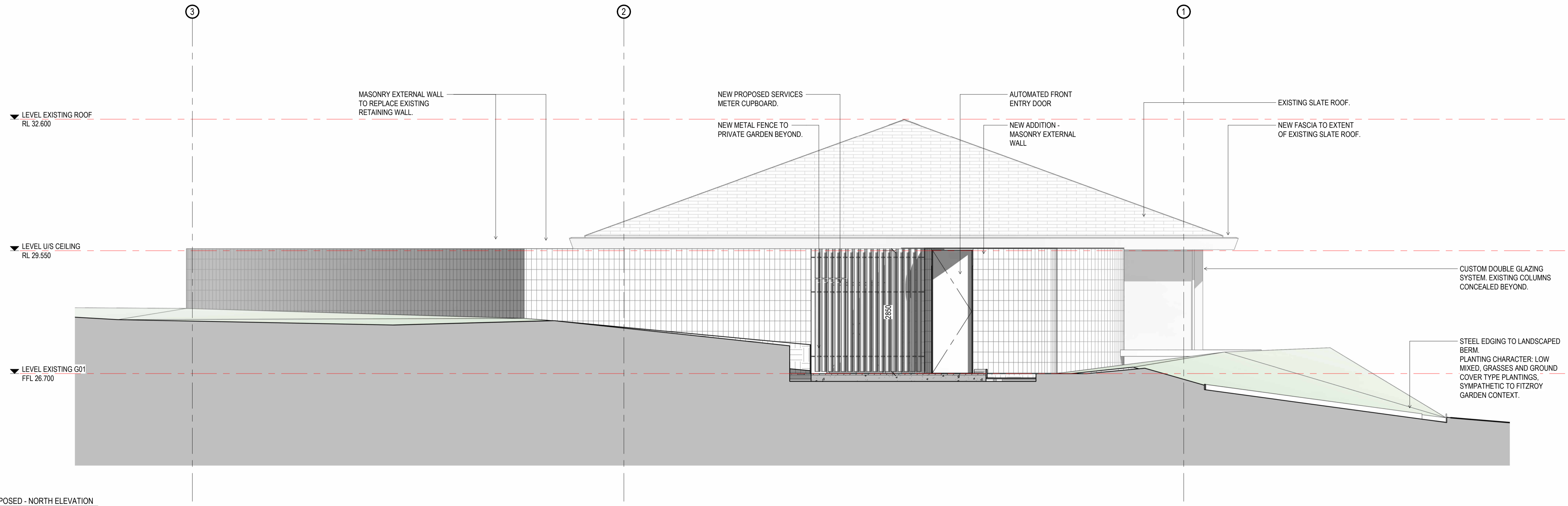

2 PROPOSED - NORTH ELEVATION
Scale 1:50

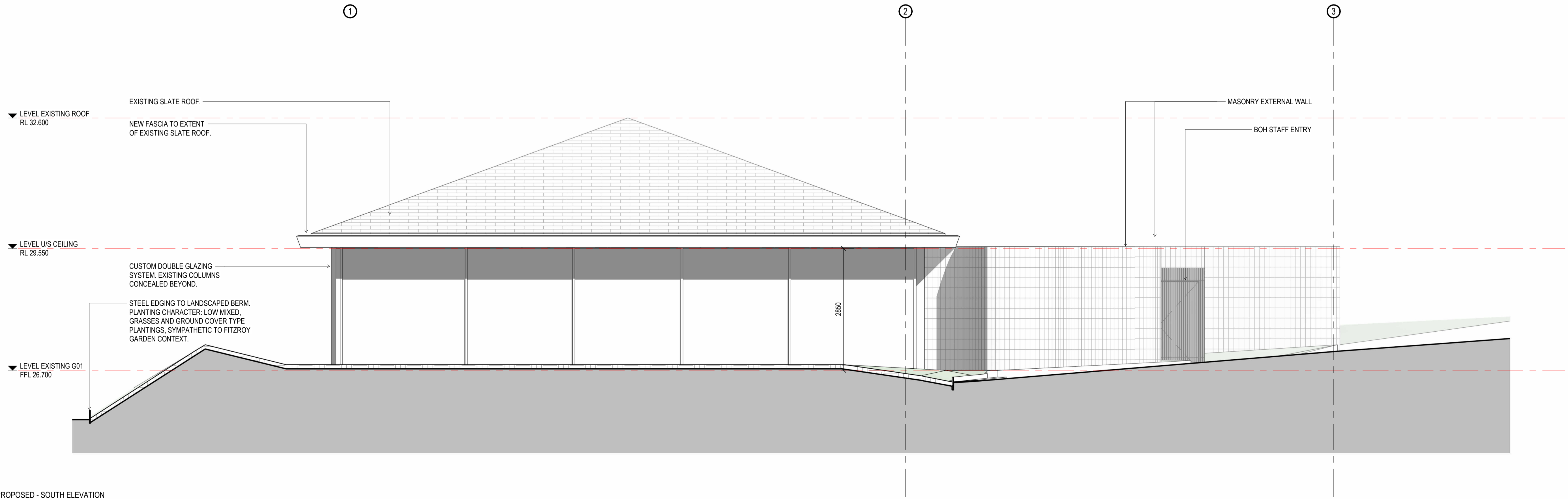

1 PROPOSED - SOUTH ELEVATION
Scale 1:50

PRINTED: 8/3/2024 4:05:17 PM
FILE: C:\00861712\2024_The Pavilion_102_00\wardle\mainsheet.dwg

THIS DRAWING IS AN UNCONTROLLED COPY UNLESS STAMPED OTHERWISE

CONTRACTORS SHALL VERIFY JOB DIMENSIONS BEFORE ANY JOB COMMENCES. ALL SHOP DRAWINGS SHALL BE SUBMITTED TO THE SUPERINTENDENT AND MANUFACTURE SHALL NOT COMMENCE PRIOR TO THE RETURN OF UNAMENDED SHOP DRAWINGS SIGNED BY THE CONSULTANT. FIGURED DIMENSIONS SHALL TAKE PRECEDENCE OVER SCALED. THIS DRAWING SHOULD BE READ IN CONJUNCTION WITH ALL RELEVANT CONTRACT SPECIFICATIONS AND DRAWINGS. COPYRIGHT OF THIS DRAWING IS VESTED IN WARDLE.

IT IS THE POLICY OF WARDLE TO PROVIDE INFORMATION IN HARD COPY FORMAT. IF A PARTY REQUESTS (REQUESTING PARTY) WARDLE TO PROVIDE INFORMATION IN A FORMAT OTHER THAN PORTABLE DOCUMENT FORMAT (PDF) THE REQUESTING PARTY ACCEPTS AND ACKNOWLEDGES THE TERMS AND CONDITIONS FOR USE OF THE DIGITAL INFORMATION PROVIDED. REFER TO DIGITAL TRANSFER DISCLAIMER.

Rev.	Issue	Revision Description	Date	Appr by
A		FOR INFORMATION	18.12.2023	CL
B		HERITAGE VICTORIA SUBMISSION	08.03.2024	AM

General Notes

Wardle

Wurundjeri Country
25 Rokely Street
Collingwood, VIC 3066
Australia

+61 3 8662 0400
wardle.studio
ABN 83 006 814 268

© 2023 Wardle

Client	HUGH ALLEN AND NICK GRANT VUE GROUP AND FAR EAST ORGANISATION
Project	Fitzroy Gardens Pavilion Fitzroy Gardens, Melbourne, VIC
Title	MAJOR ELEVATIONS NORTH AND SOUTH ELEVATIONS

Project No.	2337	Scale @ B1	1 : 50
Date	NOV 2023	Co-Ord	Designer
Drwn	MB	Chk	Checker
Drawing Status	Preliminary		
Drawing No.	AR .3000	Revision	B

THE DISTANCE BETWEEN THESE MARKS SHOULD MEASURE AS 10mm WHEN SHEET IS PRINTED TO SCALE AS INDICATED

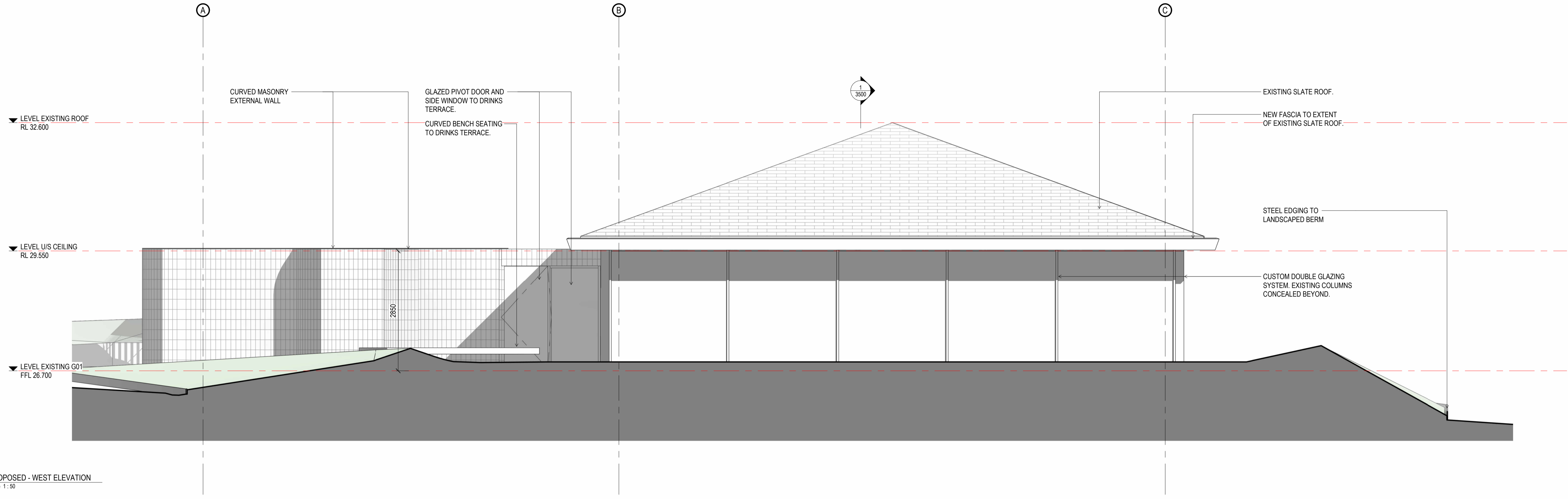

2 PROPOSED - WEST ELEVATION
Scale 1 : 50

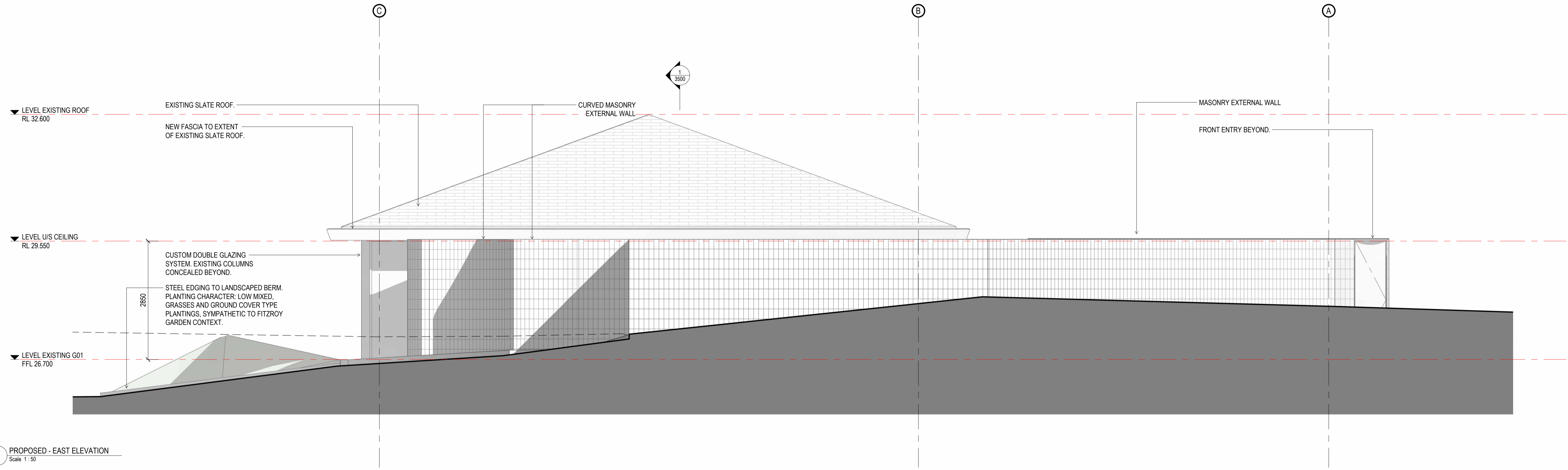

1 PROPOSED - EAST ELEVATION
Scale 1 : 50

THIS DRAWING IS AN UNCONTROLLED COPY UNLESS STAMPED OTHERWISE

CONTRACTORS SHALL VERIFY JOB DIMENSIONS BEFORE ANY JOB COMMENCES. ALL SHOP DRAWINGS SHALL BE SUBMITTED TO THE SUPERINTENDENT AND MANUFACTURE SHALL NOT COMMENCE PRIOR TO THE RETURN OF UNAMENDED SHOP DRAWINGS SIGNED BY THE CONSULTANT. FIGURED DIMENSIONS SHALL TAKE PRECEDENCE OVER SCALED. THIS DRAWING SHOULD BE READ IN CONJUNCTION WITH ALL RELEVANT CONTRACT SPECIFICATIONS AND DRAWINGS. COPYRIGHT OF THIS DRAWING IS VESTED IN WARDLE.

IT IS THE POLICY OF WARDLE TO PROVIDE INFORMATION IN HARD COPY FORMAT. IF A PARTY REQUESTS (REQUESTING PARTY) WARDLE TO PROVIDE INFORMATION IN A FORMAT OTHER THAN PORTABLE DOCUMENT FORMAT (PDF) THE REQUESTING PARTY ACCEPTS AND ACKNOWLEDGES THE TERMS AND CONDITIONS FOR USE OF THE DIGITAL INFORMATION PROVIDED. REFER TO DIGITAL TRANSFER DISCLAIMER.

Rev.	Issue	Revision Description	Date	Appr by
A	FOR INFORMATION	FOR INFORMATION	19.12.2023	CL
B	HERITAGE VICTORIA SUBMISSION	HERITAGE VICTORIA SUBMISSION	08.03.2024	AM

<p>Wardle</p> <p>Wurundjeri Country 25 Rokeby Street Collingwood, VIC 3066 Australia</p> <p>+61 3 8662 0400 wardle.studio ABN 83 006 814 268</p> <p>© 2023 Wardle</p>	
--	--

Client	HUGH ALLEN AND NICK GRANT VUE GROUP AND FAR EAST ORGANISATION
Project	Fitzroy Gardens Pavilion Fitzroy Gardens, Melbourne, VIC
Title	MAJOR ELEVATIONS EAST AND WEST ELEVATIONS

Project No.	2337	Scale @ B1	1 : 50
Date	NOV 2023	Co-Ord	Designer
Drwn	MB	Chk	CL
Drawing Status	Preliminary		
Drawing No.	AR .3001	Revision	B

PRINTED: 8/3/2024 4:18:32 PM
FILE: C:\008617123\7 - The Pavilion_152_000.dwg

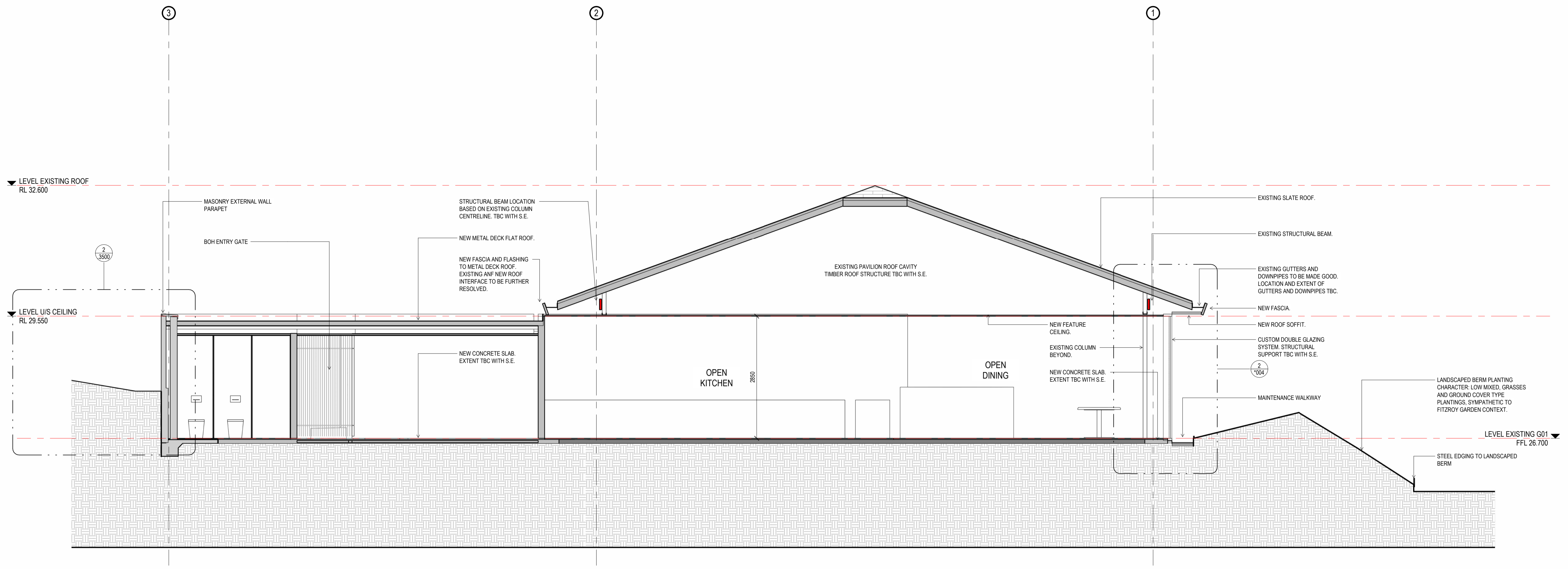

1 SECTION A-A
Scale 1:50

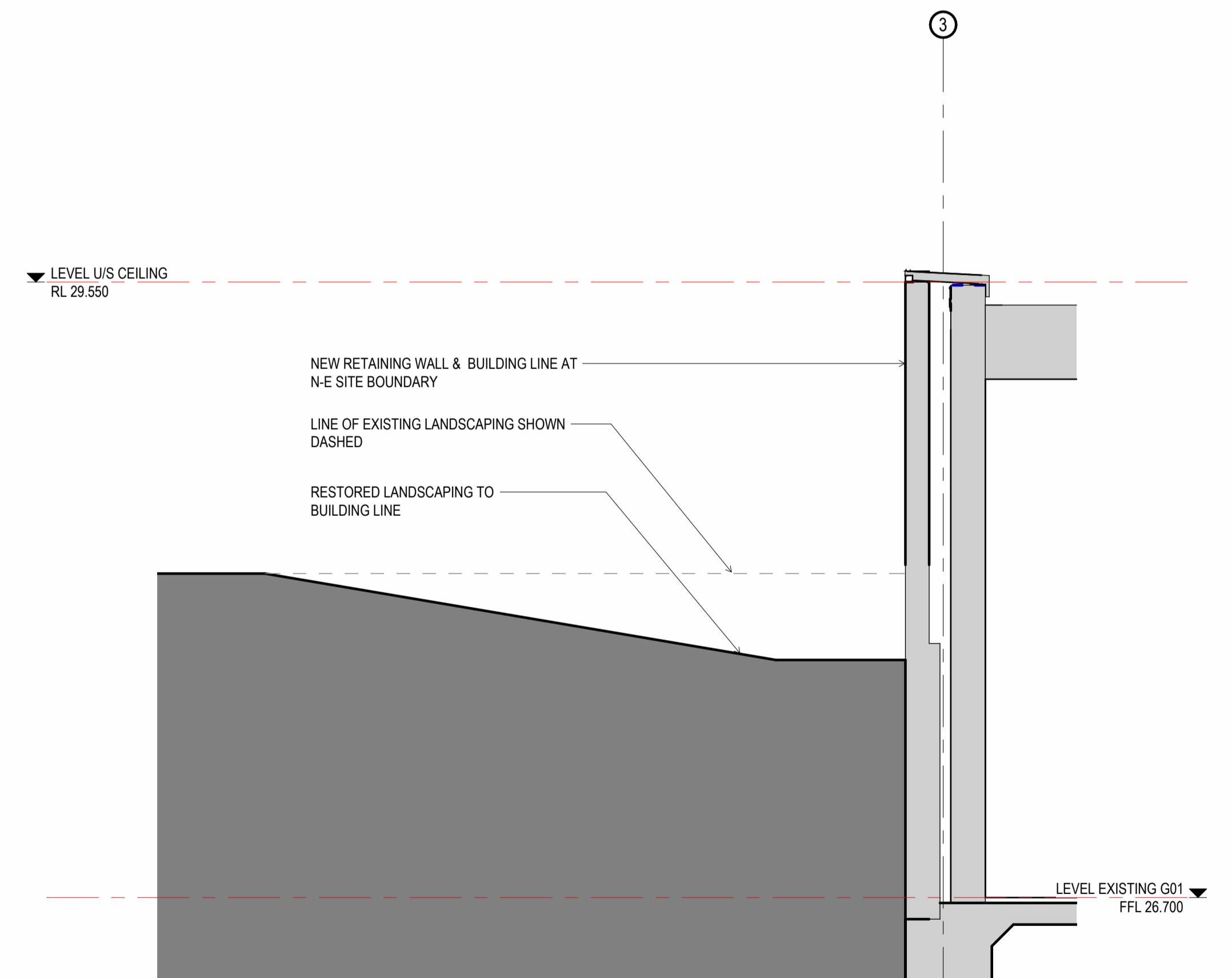

2 DETAIL 1 - N-E LANDSCAPE CONDITION AT RETAINING WALL
Scale 1:20

THIS DRAWING IS AN UNCONTROLLED COPY UNLESS STAMPED OTHERWISE

CONTRACTORS SHALL VERIFY JOB DIMENSIONS BEFORE ANY JOB COMMENCES. ALL SHOP DRAWINGS SHALL BE SUBMITTED TO THE SUPERINTENDENT AND MANUFACTURE SHALL NOT COMMENCE PRIOR TO THE RETURN OF UNAMENDED SHOP DRAWINGS SIGNED BY THE CONSULTANT. FIGURED DIMENSIONS SHALL TAKE PRECEDENCE OVER SCALED. THIS DRAWING SHOULD BE READ IN CONJUNCTION WITH ALL RELEVANT CONTRACT SPECIFICATIONS AND DRAWINGS. COPYRIGHT OF THIS DRAWING IS VESTED IN WARDLE.

IT IS THE POLICY OF WARDLE TO PROVIDE INFORMATION IN HARD COPY FORMAT. IF A PARTY REQUESTS (REQUESTING PARTY) WARDLE TO PROVIDE INFORMATION IN A FORMAT OTHER THAN PORTABLE DOCUMENT FORMAT (PDF) THE REQUESTING PARTY ACCEPTS AND ACKNOWLEDGES THE TERMS AND CONDITIONS FOR USE OF THE DIGITAL INFORMATION PROVIDED. REFER TO DIGITAL TRANSFER DISCLAIMER.

Rev.	Issue	Revision Description	Date	Appr by
A		FOR INFORMATION	19.12.2023	CL
B		HERITAGE VICTORIA SUBMISSION	08.03.2024	AM
C		HERITAGE VICTORIA SUBMISSION	12.03.2024	AM

Wardle

Wurundjeri Country
25 Rokely Street
Collingwood, VIC 3066
Australia

+61 3 8662 0400
wardle.studio
ABN 83 006 814 268

© 2023 Wardle

Client	HUGH ALLEN AND NICK GRANT VUE GROUP AND FAR EAST ORGANISATION		
Project	Fitzroy Gardens Pavilion Fitzroy Gardens, Melbourne, VIC		
Title	MAJOR SECTIONS SECTION A		

Project No.	2337	Scale @ B1	As indicated
Date	NOV 2023	Co-Ord	Designer
Drwn	Author	Chk	Checker
Drawing Status	Preliminary		
Drawing No.	AR .3500	Revision	C